The Chicago Daily Tribune.

THE WORLD'S GREATEST NEWSPAPER

FINAL EDITION

VOLUME LXXVIII.—NO. 122. C. [COPYRIGHT: 1919: BY THE TRIBUNE COMPANY.] THURSDAY, MAY 22, 1919.—30 PAGES. THIS PAPER CONSISTS OF TWO SECTIONS—SECTION ONE. ** PRICE TWO CENTS IN CHICAGO AND SUBURBS. ELSEWHERE THREE CENTS.

FOE GIVEN 7 DAYS' GRACE

ALDERMEN TAKE FIELD AGAINST BANK ROBBERS

New $20,000 Holdup Stirs Quiz to Find Why Police Fail.

Chicago's daily bank robbery is getting on the nerves of the aldermen.

Hasty calculations yesterday—"omitting the smaller ones"—showed the bandits in their high power autos had taken $109,969 from banks in the Chicago area within recent weeks.

The aldermen declared they are determined to find an answer to these questions:

What's the matter with the police department?

Why can't the police catch the bank bandits, who operate in broad daylight?

BY OSCAR E. HEWITT.

The council police committee discussed crime yesterday. A Cicero bank was robbed. Five days before the committee conversed on crime causes. The same day the Dolton bank was robbed. In the period between the two meetings a Hegewisch bank was held up.

The daily bank holdup netted $20,000 yesterday. It was staged in the Baker & Son Savings bank, 5823 West Twelfth street, Cicero. The five "masked bandits" in their "high powered touring car" escaped after locking Charles J. Baker, the vice president and cashier, and Dr. William I. Timmer, a stockholder, in the washroom.

"We talk and talk and the bank robberies go on," commented Ald. Guernsey.

"We can investigate the causes of crime after we stop some of it," commented Ald. Byrne.

"The crooks seem to work out their plans and go to it," remarked Ald. Cermak. "Let's take a lesson from them."

Seek Cause of Failure.

So a subcommittee was appointed to find out why the police did not capture the Hegewisch bank robbers. A policeman was a block from the bank when the robbery occurred; he got close enough to fire at the robbers in their auto and report that one fell, giving the impression he was shot.

There are only two roads out of Hegewisch. The police went out in an auto, met the robbers on a narrow country road, and reported they exchanged thirty shots. The police did not take the rifles supposed to have been at the station. The police auto broke down. They borrowed a Ford and its wheels would not work.

This information is in a report made to the police chief yesterday and read to the committee. The report contains other information showing the police efforts in a commendatory light.

Should Have Taken Rifles.

"With all the bank robberies Chicago has had," said one alderman after the meeting, "the rifles which the chief said were at the station, should have been used.

"If the facts are as represented some one should go before the trial board for neglect.

"The police could have stopped the robbers' car by running into it, if in no other way.

"Yet the committee hesitated to authorize an inquiry. For the love of Mike, if the committee cannot question the officers and patrolmen who let the bank robbers get away, it is of no value whatsoever."

The committee meeting was called to discuss habeas corpus. Chief Justice John M. O'Connor of the Superior court was present and convinced every one he wished to coöperate. The committee, however, wasted the time of a number of policemen by having them sit around all afternoon. They told their complaints on habeas corpus after the judge had left, so the judge did not hear them.

Bar Guns, Says Judge.

"When I was sitting in the Criminal court I never had any trouble about habeas corpus," said the judge. "I gave the police time to turn around if they thought they had a man who had committed a crime. The habeas corpus will work fine if administered with a little common sense."

"In this unparalleled reign of crime, what suggestion have you?" asked Ald. Passmore.

"I would like to prohibit the manufacture of guns or do away with them

(Continued on page 10, column 1.)

WASHINGTON NEWS —IN BRIEF—

BY ARTHUR SEARS HENNING.

[Washington Bureau of The Tribune.]

WASHINGTON, D. C., May 21.

REFUSAL by Germany to sign the peace treaty was pronounced a bluff by administration officials, who predicted the pact would be accepted eventually, probably by a dummy German government set up for the purpose of saving the face of the present government. Much interest was manifested in the disclosure that the German envoys based their objections to the treaty upon the contention that it does not carry out the president's fourteen points nor his distinction between the imperial German government and the German people.

FAR from yielding to the president's appeal for removal of wartime prohibition against wine and beer, prohibition leaders in congress are going ahead with plans of legislation to enforce the act after July 1. Senator Sheppard of Texas will introduce the enforcement bill Friday.

REPUBLICAN senators have started a movement to serve formal notice on the peace conference for a second time that the league of nations covenant is unacceptable and must be amended. It is proposed to have the senate adopt a resolution expressing such a view for the information of the plenipotentiaries abroad.

MEMBERS of congress are receiving so many requests from parents asking aid in getting their sons out of the navy that the navy department has prepared a memorandum for them to aid them in explanations they may give of their failure to comply. The navy announces that it has already released 250,000 men and that it will be impossible to increase the discharge ratio until the war is actually over and the American troops are brought home. The navy took them over, and it must bring them back.

WITH forty votes to spare, the suffrage constitutional amendment resolution was adopted by the house today, and now goes to the senate, where, for the first time, enough votes have been pledged.

IN a telegram to Chicago members of congress Dr. John Dill Robertson, health commissioner, asks their aid in obtaining additional hospital facilities. Secretary of the Treasury Glass so far has failed to sign the contract for the purchase of the Speedway hospital near Chicago for the public health service.

DR. SYNGMAN RHEE, secretary of state-elect of Corea, answering a statement of Baron Goto of Japan that no treaty is a scrap of paper to Japan, says it is not only untrue but ominous, and that "Japan has always prefaced some act of spoliation by a declaration of righteousness."

JULIUS ROSENWALD of Chicago told the Department of Labor that there would be little change in price levels for the necessaries of life. Reconstruction, he said, would tax the efforts of the people even harder than the war.

OUT ON $25,000 BOND, SEIZED AS SLAYER SUSPECT

Walter Stevens, enjoying life, liberty, and the pursuit of his own ways by virtue of a $25,000 bond filed in State's Attorney Hoyne's office, while $27,000 rewards were offered for his capture, was locked up last night as a suspect in the murder of Alfred Olin, Aurora patrolman, who was shot and killed Oct. 21, 1918. Stevens was arrested Feb. 8 in connection with the 250,000 Heller-Ross diamond robbery, but the state's attorney's office failed to notify the Aurora officials before releasing Stevens.

He was picked up by the auto squad of the detective bureau last night at Fifty-fourth and Halsted streets. He was unarmed and denied knowledge of the Aurora slaying.

Colored Slayer Burned at Stake in Arkansas

Eldorado, Ark., May 21.—Frank Livinston, colored, was tied to a tree and burned alive by a mob of about 150 men, both white and black, about eighteen miles from here this afternoon. It is said he confessed he killed his employer and wife, Mr. and Mrs. Robinson Clay, last night after he quarreled with Clay.

Arthur T. Aldis Finds Swimming Pool Costly

Arthur T. Aldis, a member of the Lake Forest colony, thought his water bill was too high. He asked for a second meter reading when he received a bill yesterday for $66 for twenty-one days. The water company investigators found a servant had forgotten to shut off the swimming pool intake last fall.

21 TRAINS OF PRAIRIE MEN HOME IN WEEK

10,400 33d Yanks Quit East Monday and Tuesday.

BY EDWARD J. DOHERTY.

New York, May 21.—[Special.]—The first definite plans for sending the Illinois men of the 33d division home to Chicago were formulated today.

On Monday and Tuesday 10,400 troops will entrain for Chicago. They will go in twenty-one trains, which will leave Camp Mills at intervals of one hour. It will take from fifteen to twenty hours to assemble them for the parade. Chicago, prepare for some parade!

Just what units will entrain has not been determined by the transportation officers, but it is almost certain that the 132d infantry, the old 3d Illinois, will be included; also the 130th infantry.

It is possible that the 108th ammunition train, made up of men of the old "Fighting 7th," which is due tomorrow on the cruiser Charleston, will also be in the 10,400.

Not Engineers on Charleston.

It was definitely learned today that it is the 108th ammunition train, and not the 108th engineers, which is due on the Charleston. This came from a wireless message sent by Capt. Frank A. Cull of Company A of the ammunition train to his folks in Chicago. Capt. Cull and his brother, Sergt. James Cull, also of Company A, are on the Charleston.

Through an error in wireless the 108th engineers were reported on both the Charleston and the Harrisburg, which is due to dock Saturday. It was impossible to clear up the mistake until the wireless was received from Capt. Cull. According to an announcement of the war department detachments of the 108th engineers are due here May 27 on the Prinz Friedrich Wilhelm.

It was believed yesterday that the 131st and 132nd infantry regiments, the Chicago boys who went through some of the hottest engagements of the war together, would reach Chicago together. But the 131st is on the Kaiserin Augusta Victoria, and that ship, though due to dock at Hoboken tomorrow, probably will not get in until Friday.

13,000 at Camp Mills.

When the Illinois men on the ships due tomorrow reach Camp Mills, there will be about 13,000 men in the camp. The 2,600 left behind probably will return with the 131st infantry and the 122nd, 123rd, and 124th field artillery regiments.

Illinois soldiers will come into Hoboken tomorrow on the two largest ships in the world—the Leviathan and Imperator—and the U. S. cruiser Charleston. The Leviathan, which carries 11,958 passengers, bears the 129th infantry with 100 officers and 3,118 men, less a detachment; the 108th supply train complete, with 12 officers and 460 men, and the 108th sanitary train, less the ambulance section, and the headquarters and ambulance companies. In this last unit there are 23 officers and 320 men.

The Imperator, which was evidently racing over the Atlantic with the Leviathan, carries only a few Illinois officers.

Illinois Units on Charleston.

On the Charleston are 6 officers and 45 men of the 108th train headquarters, medical detachment, ordnance detachment, and the 110th mobile veterinary section; the 108th ammunition train, and the 33rd military police company, 6 officers and 189 men.

On the Kaiserin Augusta Victoria, due Friday, are 110 officers and 3,229 men of the old Illinois 1st, the 108th field signal battalion, 10 officers and 471 men, and detachments of the 123rd machine gun battalion, 33rd division headquarters, the 124th machine gun battalion, and the 132nd infantry.

The 122nd field artillery and other Illinois units are due on the America Sunday.

DUE HERE WEDNESDAY

War department orders, received yesterday by Gov. Lowden's Prairie division homecoming committee put an entirely new complexion on the welcome program.

Here are the salient points in the

(Continued on page 3, column 2.)

PROHIBITION, SUFFRAGE, AND PEACE

[Copyright: 1919: By John T. McCutcheon.]

JOY AND GLOOM ALL IN ONE DAY.

SHE MAKES THE FIRST HURDLE EASILY.

SHE IS BEING CRITICIZED.

U. S. EXPERTS RESIGN POSTS AS PEACE AIDS

PARIS, May 21.—[By the Associated Press.]—The director of the experts of the American peace commission said today that there had been some resignations of subordinates from his force. None of those who resigned, he added, held a position of responsibility, nor were any of them chiefs of sections.

London Gets Report.

LONDON, May 21.—Dissatisfaction on the part of some members of the American peace delegation with the German peace treaty is reported by the Paris correspondent of the Westminster Gazette today.

"With every day that passes the dislike which some members of the American commission feel for the peace treaty grows into active opposition," the correspondent telegraphs, and he quotes one of the members of the delegation as saying:

"The treaty does not mean peace; it means war."

The correspondent adds that he is greatly concerned with evidences of a changed feeling in American quarters regarding President Wilson.

DEFEAT PLAN OF NEW REPUBLIC IN PALATINATE

Chicago Tribune-New York Times Cable. [Copyright: 1919.]

BERLIN, via Copenhagen, May 21.—According to information received here, the plan to declare the Palatinate an independent republic last Sunday completely failed.

Various massmeetings were arranged in large cities, at which resolutions in favor of separation were to be passed; but they had to be withdrawn and, instead, resolutions professing undying loyalty to the German federation were passed.

German newspapers accuse the French army of occupation of intriguing to undermine the Palatinate's loyalty, intimating even that Marshal Foch is taking a hand in this.

Man Drops Dead; Believed Former City Employe

Thomas P. Kane, believed to have been a former city employé, dropped dead at 2 o'clock this morning in front of 2369 Lincoln avenue. He had just left a restaurant and started to his home at 2533 Burling street. He is said to have been the owner of considerable property and to have retired several years ago. A card in his pocket said to call Diversey 2979, but nobody could be raised at that number.

NC-4, REPAIRED, READY FOR TRIP TO LISBON TODAY

Start on 800 Mile Flight Planned for Daybreak.

In the light of the NC-4's successful flight from Newfoundland to the Azores under Commander Read it is reasonably expected that he will reach Lisbon safely. If this be the case Commander Read will continue his personal narrative to "The Tribune." Commander Read's description of his great flight from Newfoundland to the Azores was cabled from Horta and published exclusively by "The Tribune" on Monday morning last.

PONTA DELGADA, May 21.—[By the Associated Press.]—Lieutenant Commander A. C. Read announced tonight that the engine trouble which caused a postponement of the 800 mile flight of the NC-4 to Lisbon this morning had been remedied. The plane will start at daybreak tomorrow, weather permitting, he said.

The wrecked plane NC-3 has been brought into the beach, where it is being dismantled, preparatory to shipment to the United States on the tender Melville.

Commander John H. Towers estimated today that it would take 100 mechanics three months to put the machine into proper flying condition.

Sightseers Disappointed.

Thousands of persons who crowded the decks of ships in the harbor and vantage points on the water front were disappointed at the failure to start today.

Crowds of souvenir hunters, who tried to get pieces of the NC-3, made it necessary today for the naval authorities to issue orders that the ship be guarded day and night.

NO TRACE OF HAWKER.

LONDON, May 21.—[By the Associated Press.]—There is still no word of Hawker and his navigator Grieve. Not a single report has been received from any of the numerous airplanes, destroyers, mine sweepers, and light craft of all descriptions, which are sweeping the seas off Ireland.

ASKS NEW NAVIGATOR.

St. John's, N. F., May 21.—Capt. Frederick P. Raynham, the British aviator, whose Martinsyde plane was wrecked when he tried to take off Sunday in the wake of Harry Hawker, today cabled builders of his machine in England asking that another trans-Atlantic navigator be appointed to replace Capt. Charles W. F. Morgan, who was injured in the accident with Raynham.

U. S. Plans Scouting "Blimps."

Washington, D. C., May 21.—Construction of a fleet of scouting aircraft of the dirigible or lighter than air type as an adjunct to the American naval forces is expected by well informed naval officers to be recommended by the general board of the navy in its report to be submitted within a few days to Secretary Daniels.

The new naval air policy, some officers believe, will include recommendations that the United States adopt a type of aircraft heretofore not used in connection with the naval establishment, based on the fundamental principles of the German Zeppelin plus improvements worked out by Great Britain and ideas given by American aircraft experts during the war and from the recent flight of the lost dirigible C-5 from Montauk, N. Y., to Newfoundland.

SETS FRENCH HEIGHT MARK.

PARIS, May 21.—[French Wireless Service.]—Sadi Lecointe, an aviator, yesterday ascended to a height of 5,800 meters (28,871 feet) at the Villacoublay airdrome, establishing a French record for altitude.

Premier Clemenceau has issued a decree permitting aerial navigation over all French territory.

THE WEATHER

THURSDAY, MAY 22, 1919.

Sunrise, 5:23 a. m.; sunset, 8:10 p. m. Moon rises 1:29 a. m. Friday.

Chicago and vicinity—Light rain and continued cool Thursday; Friday probably fair and somewhat warmer; moderate winds, mostly northerly.

Illinois—Unsettled and continued cool Thursday, probably light rain; Friday generally fair and somewhat warmer.

TRIBUNE BAROMETER.

TEMPERATURE IN CHICAGO
[Last 24 hours.]

MAXIMUM, 3 A. M.....48
MINIMUM, 4:30 P. M.....44

3 a. m....48	11 a. m....47	7 p. m....46
4 a. m....47	Noon 46	8 p. m....47
5 a. m....47	1 p. m....47	9 p. m....47
6 a. m....47	2 p. m....46	10 p. m....47
7 a. m....46	3 p. m....46	11 p. m....46
8 a. m....46	4 p. m....45	Midnight ..46
9 a. m....46	5 p. m....45	1 a. m....46
10 a. m....47	6 p. m....46	2 a. m....46

Mean temperature for 24 hours, 46; normal for the day, 58. Excess since Jan. 1, 513 degrees.

Precipitation for 24 hours to 8 p. m., .37 inch. Excess since Jan. 1, 2.63 inches.

Highest wind velocity, 25 miles an hour from N. at 10:24 p. m.

Relative humidity, 8 a. m., 91; 8 p. m., 66.

LATE NEWS BULLETINS

PARIS, May 21.—(By the Associated Press.)—The notes which the German peace delegation will submit to the peace confernce before May 29 will apparently be so voluminous that the entente representatives will require a week for consideration before they can make a rejoinder. It is expected that there will be a new time adjustment for the Germans to sign the treaty.

PARIS, May 21.—(By the Associated Press.)—The Ukrainian armistice commission here has lodged a vigorous protest with the peace conference against the Polish advance in Galicia subsequent to the Paris agreement, providing that hostilities be suspended. Premier Paderewski's inability to fulfill Poland's pledges to the entente that the armistice would be respected is causing much embarrassment to the allies.

The supreme economic council discussed today the advisability of continuing assistance to states asking for supplies but fighting on regardless of pledges.

Vancouver, B. C., May 21.—Of the original force of 250,000 Czecho-Slovaks who went to Russia only 50,000 are still left and these fighters who played a prominent part in freeing Siberia of the bolsheviki are returning to their homes in Bohemia.

This was the news brought to Vancouver by Lieut. Richter, secretary of the Czecho-Slovak national council in Russia, who, with several brother officers, arrived today from Vladivostok.

Half of the total of the original 250,000 Czecho-Slovak troops in Russia, Lieut. Richter asserted, died of typhus or other plagues while in Russian prison camps.

Seek Wilson Safe Conduct for Irishmen

BY HENRY WALES.

[Chicago Tribune Foreign News Service.]

[By Special Cable.]

[Copyright: 1919: By the Tribune Company.]

PARIS, May 21.—Col. House tonight denied a statement by Frank P. Walsh, Edward F. Dunne, and Michael J. Ryan, representatives of the Irish societies of the United States, that Lloyd George promised to grant safe conducts to Paris for Edward De Valera, Arthur Griffith, and Count Plunkett, emissaries elected to represent the Irish republic. The Dunne-Walsh statement was contained in a letter from the delegation to President Wilson asking him to receive them so they could present the matter of safe conducts for De Valera, Griffith, and Plunkett.

Col. House unofficially told them he would do what he could for them, and he asked Sir William Wiseman, who is liaison agent between the British and American peace delegations, to take up the matter with Foreign Minister Balfour. Mr. Balfour referred the request to Premier Lloyd George and sent word to Col. House via Wiseman that he would talk personally with the three Americans about the subject.

Lloyd George Too Busy.

Owing to the pressure of concluding the peace treaty, Lloyd George never found time to receive the Irish-Americans, and in the meantime they went to Ireland.

Although the Walsh-Dunne-Ryan letter to President Wilson indicates that Mr. Wilson, Col. House, and Lloyd George practically recognized the Irish republic and claims that all three promised to aid in getting the Irish delegates to Paris, Col. House denies emphatically that anything official transpired and makes it clear that he merely was trying to aid the Irish-Americans.

The president has not answered the Irish-Americans' letter yet, but it is understood that Secretary Lansing has prepared a reply to their request to him asking help in obtaining passports for the three delegates. It is understood Mr. Lansing in replying says that under existing conditions it's impossible for the United States to obtain passports from Mr. Balfour for De Valera, Plunkett, and Griffiths.

Plead for Irish Cause.

In conclusion, the Irish-Americans' letter to the president says:

"In view of existing conditions in Ireland that cannot be denied, to foreclose its case by refusing a hearing to its representatives at this time would be disconsonant with the declared purpose for which the war has been prosecuted, and out of harmony with the common principles of democracy."

ALLIES ACCEDE TO RANTZAU'S PLEA FOR TIME

Wilson Sees Army Chiefs; Pershing Cancels Trip.

PARIS, May 21.—[By the Associated Press.]—The German peace delegation has been granted an extension of seven days, or until May 29, in which to reply in full to the peace terms, according to an official announcement.

Count von Brockdorff-Rantzau, in asking an extension of time, states that further notes were being prepared and that it would be impossible to complete them by 1 p. m. Thursday, when the time limit is up. He said the Germans desire more time to study a number of questions in the treaty which they have not yet had an opportunity to examine.

Request by Germans.

The text of the German request for time, signed by Count von Brockdorff-Rantzau, reads:

"The German peace delegation intends during the next days to submit communications to the allied and associated governments on the following points, which, in the eyes of the delegation, fall under the definition of suggestions of a practical nature:

"First, a note concerning territorial questions in the east.

"Second, a note concerning Alsace-Lorraine.

"Third, a note concerning the occupied territories.

"Fourth, a note concerning the extent and discharge of the obligation undertaken by Germany in view of reparation.

"Fifth, a note concerning the further practical treatment of the question of labor laws.

"Sixth, a note concerning the treatment of German private property in enemy countries.

Syllabus of Replies.

"Besides this a syllabus is being prepared of the observations which are called for from the German government by the draft of the treaty of peace in its detailed provisions. The problem hereby involved being in part of a very complicated nature and it having been necessary to discuss them extensively with the experts in Versailles, as well as with those in Berlin, it will not be possible to dispose of them within the time limit of fifteen days notified by your excellency on the 7th inst., although the delegation will take pains to transmit as many notes as possible within the limit.

"Having regard to this, I beg, in the name of the German peace delegation, to move that the contents of the intended notes be regarded as having already been made the subject of discussion in writing and that the requisite time be granted to us for a more detailed exposition."

Reply by Clemenceau.

To this M. Clemenceau replied as follows:

"I beg to acknowledge the receipt of your letter of May 20 stating that the subjects of which the German delegation wishes to offer suggestions are so complicated that the memoranda of the German delegation cannot be completed within the fifteen days granted on the 7th inst. and asking, in consequence, for an extension of the time limit.

"In reply, I beg to inform your excellency that the allied and associated governments are willing to grant an extension until Thursday, May 29."

Asks Printing Press.

Count von Brockdorff-Rantzau has asked permission for a special train to bring to Versailles printing presses and a force of workmen, in order to hasten the preparation of the German reply for presentation to the allies.

The council of foreign ministers continued today the discussion of the treaty of 1839 relating to Belgium and Holland. Jonkheer Van Karnebeek, Dutch minister of foreign affairs, who has appeared before the council on this subject, returned to Holland today to examine the question with his government. At as early a date as possible he will resume negotiations at Paris with the council.

PERSHING READY TO ACT.

BY HENRY WALES.

[Chicago Tribune Foreign News Service.]

[By Special Wireless.]

[Copyright: 1919: By the Tribune Company.]

PARIS, May 20, 9 p. m.—[Delayed.]—Reports circulated freely all day long at the Hotal Crillon today that

Germany will refuse to sign the peace treaty.

In view of the gravity of the situation Gen. Pershing has canceled his London trip, and will not leave tomorrow for England to be present at the king's review of American troops on Thursday. Instead Gen. Pershing will remain in Paris, ready to assume personal command of the troops at the Coblenz bridgehead for an advance across the Rhine if the Germans refuse to sign.

Wilson Consults Pershing.

President Wilson visited the Hotel Crillon this afternoon, conferring for two hours with the American peace commission, with Gens. Pershing and Bliss both present. It is understood that the president fully approves the military plans drawn up by Marshal Foch and agreed upon by the Americans, British, and Belgians, if the Germans balk.

Officers arriving from the Cologne, Coblenz, Mayence, and Strasbourg regions report that the roads are choked with artillery and other military equipment moving Rhinewards.

I learn that the big five has no intention of making any changes in the peace treaty, despite the nine German notes thus far received.

WASHINGTON IS ALERT.

Washington, D. C., May 21.—Repeated statements by German officials of various ranks that Germany cannot consent to accept the peace treaty in the form presented have led officials in Washington to give serious consideration to the course to be pursued in the event of the failure of the Paris conference to bring about the restoration of peace in the near future.

While announcement has come from Paris that the supreme council has framed plans for dealing in a military way with the situation in the event of a refusal of the Germans to sign the treaty, it is assumed here that before resort has led to the use of troops an effort would be made to bring the Germans to terms through economic pressure.

Delay Making Peace.

Officials here believe this would result in the speedy collapse of the present German government under the attacks of the Socialist elements which are understood to be willing to make peace upon any terms. A change in government, however, would necessarily delay for some months, at least, the signature of the peace treaty and its submission to the United States senate.

Admiral Kolchak, director of the Omsk government, has been notified by the Paris peace conference that as soon as he has established a stable government, with guarantees of freedom of speech and the press and a constituent assembly, his government will be accorded recognition as the government of all nonbolshevik Russia, it was learned today from an authoritative source. Kolchak has announced that he was working toward putting his government in a position to warrant such recognition and has so notified the powers.

TURK ISSUE ACUTE.

PARIS, May 21.—[By the Associated Press.]—The Turkish problem has become most acute in the peace conference. Various delegations are striving to find some solution for the dismemberment of the empire which will not provoke a religious war.

The United States is being looked to by the other powers as the only nation which can become the mandatory for Constantinople without the danger of precipitating another European war, but the American delegates express doubt of the willingness of the United States to accept the mandate.

With the sultan removed from Constantinople, the American delegates expressed the belief that it might be possible for the American public to become reconciled to the mandate. However, the Indian delegation, which has appeared before the council of four to plead for special consideration for the feelings of the Mohammedan world, as well as other Mohammedans who have made statements, assert that the sultan must not be forced out of Constantinople, declaring that such action would greatly affect his standing in the church.

What Britain Wants.

Consequently Great Britain is seeking to have the sultan remain in Constantinople as head of the Moslem faith, but with purely spiritual powers.

It is now suggested that instead of transferring the sultan to a strip of territory somewhere in Asia Minor, he remain in Constantinople but be allowed to exercise a degree of temporal power over some territory in Asia Minor, to be selected.

Military experts declare that Constantinople could be controlled entirely by the navy and policed under direction of the marines. The probable military force necessary to restore order in Armenia and protect the Armenians from their aggressive neighbors has been variously estimated at from 50,000 to 100,000.

GREER COLLEGE OF MOTORING.
Learn driving, repairing, selling; actual practice; day or evening classes. Booklet D. free. 1519 Wabash. Phone Cal. 2657.—Adv.

TOO LATE NOW FOR FOE DENIAL OF WAR GUILT

Clemenceau Replies to the Note Disclaiming Responsibility.

PARIS, May 21.—[By Associated Press.]—It is too late for Germany to seek to deny both the aggression in the war and her responsibility for it. This declaration is made by Premier Clemenceau, as president of the peace conference, in replying to the German note on reparations, the text of which with the reply was made public last night.

The argument put forth by Count von Brockdorff-Rantzau was that Germany did not start a war of aggression, that the German people were convinced they fought a defensive war, and that the present German government cannot be held responsible for "faults" of the former German government.

Accepted Lansing View.

Premier Clemenceau takes up the points made by the German delegation and declares that the German government last November made no protest against the charge in a note of Secretary of State Lansing that Germany was the aggressor.

The president of the conference points out further that Germany made the French government of 1871 and the Russian government of 1917 responsible for the acts of the imperial régimes in France and Russia.

The German Note.

The text of the German note reads:

"At Versailles, May 13.—To His Excellency, M. Clemenceau, president of the peace conference.—Sir: In the draft of the peace treaty submitted to the German delegates, part VIII., concerning reparation, begins with article 231, which reads as follows:

"'The allied and associated governments affirm and Germany accepts the responsibility of Germany and her allies for causing all the loss and damage to which the allied and associated governments and their nationals have been subjected as consequence of the war imposed upon them by the aggression of Germany and her allies.'

Won't Admit Responsibility.

"Now the obligation to make reparation has been accepted by Germany by virtue of the note from Secretary of State Lansing of November 5, 1918; independently of the question of responsibility for the war. The German delegation cannot admit that there could arise out of a responsibility incurred by the former German government in regard to the origin of the world war any right for the allied and associated powers to be indemnified by Germany for losses suffered during the war.

"The representatives of the allied and associated states have, moreover, declared several times that the German people should not be held responsible for the faults committed by their governments. The German people did not will the war and would not have undertaken a war of aggression. They have always remained convinced that this war was for them a defensive war.

Origin of War.

"The German delegates also do not share the view of the allied and associated governments in regard to the origin of the war. They cannot consider the former German government as the party which was solely or chiefly to blame for the war. The draft of the treaty of peace transmitted by you contains no facts in support of this view; no proof on the subject is furnished therein.

"The German delegates therefore beg you to be so good as to communicate to them the report of the commission set up by the allied and associated governments for the purpose of establishing the responsibility of the authors of the war.

"Pray accept, Mr. President, the assurances of my high consideration.

"BROCKDORFF-RANTZAU."

Reply by Clemenceau.

The text of the reply of Premier Clemenceau is dated May 20, 1919, and is as follows:

"Mr. Chairman: In your note of May 13 you state that Germany, while 'accepting' in November, 1918, 'the obligation to make reparation,' did not understand such an acceptance to mean that her responsibility was involved either for the war or for the acts of the former German government and that it is only possible to conceive of such an obligation if its origin and cause is the responsibility of the author of the damage. You add that the German people would never have undertaken a war of aggression.

"Yet, in the note from Secretary of State Lansing of Nov. 5, 1918, which you approve of and advise in favor of your contention, it is stated that the obligation to make reparation arises out of 'Germany's aggression by land, sea, and air.'

"As the German government did not at the time make any protest against this allegation, it thereby recognized it as well founded. Therefore Germany recognized in 1918, implicitly but clearly, both the aggression and her responsibility.

"It is too late to seek to deny them today.

Foe Stand in 1871.

"It would be impossible, you state further, that the German people should be regarded as the accomplices of the faults committed by the 'former German government.' However, Germany has never claimed and such a declaration would have been contrary to all principles of international law that a modification of its political régime or a change in the governing personalities would be sufficient to extinguish an obligation already undertaken by any nation. She did not act upon the principle she now contends for either in 1871 as regards France after the proclamation of the republic nor in 1917 in regard to Russia after the revolution which abolished the carzist régime.

"Finally you ask that the report of the commission on responsibility be communicated to you. In reply we beg to say that the allied and associated powers consider the reports of the commissions set up by the peace conference as documents of an internal character which cannot be transmitted to you. G. CLEMENCEAU."

SENATORS PLAN NOTICE TO PARIS TO ALTER LEAGUE

Washington, D. C., May 21.—[Special.]—A movement was started among Republican senators today to serve formal notice again on the Paris peace conference that the league of nations covenant, even as revised, is unacceptable and must be amended.

Some of the objections which it is proposed to enumerate in the resolution are:

The inadequacy of the reservation of the Monroe doctrine.

The feeling that the peace treaty and the league of nations covenant should be considered separately and on their own merits.

The failure properly to safeguard the sovereignty of the United States over immigration.

Article 10 pledging the United States to maintain the territorial integrity and political independence of every nation signatory to the league covenant.

Debate over the revised covenant is scheduled to begin in the senate on Friday.

ADVANCE OF THE POLES

1—An official report issued in Warsaw says the Poles are making rapid advances in Galicia. Prohobycz and Mikolajov have been captured and the Poles have crossed the Dniester river near Rozwadow.

POLES MAKING RAPID ADVANCE INTO GALICIA

Warsaw Reports on More Victories of New Nation.

WARSAW, May 20.—[By the Associated Press.]—Delayed. — Drohobycz, Boryslaw, and Mikolajow have been captured by the Poles in their campaign in Galicia, according to an official statement issued at staff headquarters here today. It adds that the Poles have crossed the Dniester river near Rozwadow. The text of the statement reads:

"The Polish successes in Galicia continue. We have occupied Drohobycz and Boryslaw, the oil wells at the latter place being found intact. Polish forces have captured Mikolajow and crossed the Dniester river near Rozwadow and are in possession of the road and railway from Lemberg to Mikalayof.

Ukraine Denounces Allies.

VIENNA, May 20.—[By the Associated Press.]—Delayed.—Fighting of the most severe character is in progress between the Poles and Ukrainians in eastern Galicia, according to reports received here. Commenting on the situation, M. Holubowicz, premier of the West Ukraine, in a statement telegraphed here says:

"The insane policy of the allies in supporting the Poles is responsible for the situation."

Russian Appeal to World.

PARIS, May 20.—[By the Associated Press.]—A. F. Kerensky, former premier of Russia, and seven other members of the Russian constituent assembly and members of the Parisian Union for the Regeneration of Russia today issued an appeal to the democracies of the world for prompt action with a view to helping Russia out of her present chaotic condition.

It proposes the organization of a mission composed of delegates from all the powers and including representatives of organized labor which will go to Russia and explain to the people and the different Russian governments the democratic aims they are pursuing. The appeal says:

Bill Provides Payment of Four Liberty Loans

Washington, D. C., May 21.—Issuance of a new series of government obligations for the purpose of retiring bonds of the first, second, third, and fourth Liberty loan issues is provided for in a bill introduced in the house today by Representative Husted of New York, Republican. The proposed bonds would run for a period of not more than thirty years, bear interest at 3½ per cent, and be nontaxable.

GERMAN REFUSAL HELD AS A BLUFF IN WASHINGTON

Dummy Government Expected to Sign Treaty and Take Defeat.

BY ARTHUR SEARS HENNING

Washington, D. C., May 21.—[Special.]—The refusal of the German government to sign the peace treaty is regarded by administration officials as pure bluff and the first move in a series of maneuvers which will eventuate in the acceptance of the pact by Germany.

Whatever German government signs the peace treaty will be repudiated by the German people and forced from power, it was explained. Hence, it is expected that the peace will be accepted by a dummy government set up for the purpose, in order to save the face of the present government.

If Theory Is Carried Out.

If this theory is borne out, the present Ebert government will resign and be replaced by a dummy government which will sign the treaty. Then the dummy government will fall, and the elements constituting the present government will regain power.

Unusual interest was manifested in the disclosure of the extent to which the Germans base their rejection of the treaty upon President Wilson's fourteen points and upon his distinction between the imperial German government and the German people.

The president's fourteen points represented a bid for a compromise with Germany. Germany rejected the compromise at a time when she believed her victory over her adversaries still possible. Now Germany is enamored of the fourteen points, although allied victory threw them into the discard.

Refer to U. S. Declaration.

In blaming the former government of the fallen kaiser for the war and disclaiming the responsibility of the German people, the Teuton envoys also announced their stand on the distinction embodied by President Wilson in the American declaration of a state of war on the imperial German government, instead of the German empire.

The president contended that America was not making war on the innocent German people, but upon their traducers, the Potsdam militarist crowd, and throughout the war he continued to dwell upon the great object of liberating the German people from their tyrannical masters. His main object was to promote a German revolution, which did not materialize, however, so long as Germany was winning battles, but it was not till the spring of 1918 that the president confessed himself disillusioned and called for the exertion of "force without stint or limit."

Distinction Ill Fated.

Mr. Wilson's distinction which belonged to the category of the moral offensive was ill fated. It never accomplished anything to the advantage of the allies, the German people appearing to be heartily in sympathy with the imperial government until a catastrophic defeat stared them in the face. Then they revolted and chased out the kaiser, but it was superior force, not moral distinctions, which accomplished this result.

Altogether the only effect of the president's distinction between the imperial German government and the German people appears to have been to give the German envoys ground for objection to the peace treaty.

British Report on Germany.

Of conditions in Germany an official British military report received here today says:

"All reports show that the situation in Germany has increased in gravity. Bolshevism is rapidly gaining influence. The present government is uncertain of itself and may not retain power long enough to sign the terms of peace. The educated classes and intelligentsia realize that their country is tottering towards ruin, lawless chaos, and starvation.

"The burden of the situation is heaviest on the bourgeoisie. Without any convincing leader, they are in a state of panic and despair; open to the suggestion and propaganda of bolshevism. As in Russia, bolshevist propaganda has been most successful among the Jews, many of whom have become leading exponents of these doctrines.

"The masses are on the verge of starvation and sickness caused by underfeeding. The faith of the working classes in the Ebert government is undermined."

2,569 U. S. TROOPS REACH NEW YORK FROM OVERSEAS

NEW YORK, May 21.—[Special.]—Two transports, the Sierra and Valacia, with 2,569 men and officers on board, docked at Hoboken today. Abstracts of the personnel on board follow:

SIERRA—Three officers, 80 men, 22d ordnance casual company, for Camp Devens; 9 men, Bordeaux convalescent detachment; 2 officers, 29 men, 975th ordnance casual company, for Camp Kearney; 2 officers, 160 men, 157th aero squadron; 3 officers, 155 men, 639th aero squadron; 17 officers, 31 men, 82d division, for Camp Upton; 2 officers, 56 men, 82d division headquarters detachment and troop, for Camps Oglethorpe, Upton, and scattered posts; 13 men, postal detachment, 82d division, Camp Upton; 3 officers, 163 men, 82d division military police, for Camps Devens, Gordon, Oglethorpe, Upton, Dix, Grant, and Sherman; 1 officer, 76 men, 327th infantry detachment machine gun battalion, for Camps Devens, Grant, Dix, and scattered; 7 officers, 327th infantry detachment, for Camp Upton; 8 officers, 373 men, 328th infantry field and staff, medical detachment headquarters company, for Camps Upton, Gordon, Pike, Dodge, Devens, Grant, Funston, Dix, and scattered; 3 officers, 24 men, 163d infantry brigade headquarters, for Camp Upton; 5 officers, 24 men, 164th infantry brigade headquarters, for Camp Upton; 263 casuals. Total on board, 1,511.

VALACIA—Fifteen officers, 371 men, 119th machine gun battalion complete; 6 officers, 410 men, 126th infantry, Companies K and M, and medical detachment; 254 casuals, for Camp Upton.

MANCHURIA (dock tomorrow).—Fifty-eighth infantry brigade headquarters, 104th supply train complete, 104th engineers complete, 104th sanitary train complete, 104th mobile ordnance repair shop, 104th train headquarters, 38th, 39th, 40th, 43d (Illinois), 44th (Minnesota), 45th (Iowa), and 46th (California) ordnance casual companies; 37th casual detachment, 638th special casual company and St. Nazaire convalescent detachments 186 to 189, inclusive, and 196 to 198 inclusive; fifteen soldiers' wives.

OCEAN STEAMSHIP MOVEMENTS.

Arrived.	Port.
POINT ARENA	New York
SIERRA	New York
VALACIA	New York
CHICAGO	New York
KROONLAND	St. Nazaire
PASTORES	St. Nazaire
MERCURY	St. Nazaire
CANOMEUS	St. Nazaire
CANADAIGUA	Brest
MOBILE	Brest
GRAF WALDERSEE	Brest
NEW JERSEY	Brest
PUEBLO	Brest
FINLAND	Brest
KONIGU DER NEDERLAN'N	Brest
NANSEMOND	Brest
MANCHURIA	New York
IXION	New York
Sailed.	**Port.**
SAMLAND	New York
CALLAO	New York
ANTIGONE	St. Nazaire
HENRY R. MALLORY	St. Nazaire
PRINZ FRIED. WILHELM	Brest
K. I. LUCKENBACH	Bordeaux
SANTA CLARA	Bordeaux
KOREA MARU	San Francisco
Steamed.	Port.
STOCKHOLM [dock Saturday]	New York

It is time to think of Oxfords

ALL the famous Emerson models are made in low cut shoes —from the smart fashionable flat English lasts to the medium toe, stylish, conservative shapes. In all leathers too —white washable Kid, Palm Beach Cloth and in soft glove-like Tan and Black leathers.

I never liked for myself an oxford that gaped around the top. After years of designing I perfected Emerson Oxfords so that they fit absolutely snug round the ankle.
Silas O. Emerson
Founder

The wearing quality and actual retail value of Emerson Shoes are guaranteed to you because we brand our trademark and the price, based on net factory cost, on the soles of every pair in the process of manufacture.

We cordially invite you to call and look over our wide variety. You will find just the shoe you wish at the price you wish to pay.

From $5.00 to $10.00 per pair

EMERSON SHOE STORE
10 So. Dearborn St.
CHICAGO
Open Saturday Evening

Official headquarters for Boy Scouts of America

Boys' vest suits; very stylish

YOU want style in your own clothes; so does your boy. They're entitled to it; they get it here. We don't forget value, though; and as we do with all our merchandise — we guarantee it. These boys' vest suits have style; lots of it. They're very big values. They're here for you at $18

Others, $15, $20, $25, $30, $35

Wash suits with long and short sleeves; guaranteed colors. Very stylish for the little fellows

Maurice L Rothschild

Money cheerfully refunded

S. W. corner Jackson and State

Chicago Minneapolis St. Paul

The DICTAPHONE

A Completely Satisfactory Letter-Writing Service

On request, The Dictaphone man calls and sizes up your letter-writing needs. He brings The Dictaphone with him, and shows you right in front of your eyes how simple it is to operate.

Then he lets you dictate to The Dictaphone any correspondence you may have on your desk. In about fifteen minutes you have the hang of it and a clear idea of how it will fit in with your work.

After you've installed The Dictaphone, you keep your correspondence up to date, you clear your desk hours earlier in the day, and you have more time for real executive work, for home life and recreation.

10-Minute Demonstration

You can have it in *your* office, on *your* work any time you ask for it. Phone or write.

THE DICTAPHONE

Registered in the U. S. and Foreign Countries
Phone Randolph 2771 Call at 814 North American Bldg., Chicago
Branch Offices also located in the following cities:
Rockford, Ill. Danville, Ill. Beloit, Wis. South Bend, Ind. Des Moines, Iowa Bloomington, Ill. Sioux City, Iowa Waterloo, Iowa Peoria, Ill. Davenport, Iowa Omaha, Nebraska Lincoln, Nebraska Oshkosh, Wis. Milwaukee, Wis.
There is but one Dictaphone, trade-marked "The Dictaphone," made and merchandised by the Columbia Graphophone Co.
"The Standard Machine in the World Over"

Women's and Misses'

Suits To-Day

$25

Beautifully tailored garments that portray clever and distinctive style effects. Made of fine French Serge, Gabardine, Poplins and Mixtures—navy blue and the popular colors—many trimmed with braid and buttons—Box, Belted, Blouse and Tailleur models. Special today $25

Sale of Spring Dresses

Foulards, Taffetas, Georgette, Crepe de Chine and combinations—Dresses for street and afternoon wear newest Spring shades and clever styles for women and misses; wonderful values here today at $16.75

The Leiser Company
324 South Michigan Ave.
McCormick Bldg.

Salvation Army Drive, May 19 to 26

While the Lassies pass amongst you, do more than tip your hats—tip your purses liberally. Every cent goes to the aid of suffering humanity in this county.

HOUSE PASSES SUFFRAGE BILL; SURE OF SENATE

Women Are Victors with G. O. P. Support by 304 to 88.

[BY A STAFF CORRESPONDENT.]

Washington, D. C., May 21.—[Special.]—Woman suffrage triumphed in the house today with an increased majority over the vote in the last session. The constitutional amendment resolution was adopted by a vote of 304 to 88, the necessary two-thirds total being 262.

In the senate, where for the first time enough votes now are pledged, action will be taken probably next week, thus bringing the long drawn out fight in congress to an end and transferring the issue to the state legislatures for ratification.

Only sixteen Republicans voted against the resolution, the bulk of the opposition coming from southern Democrats. The ruling party had approved it in their caucus declaration.

Illinois Votes Solidly.

The Illinois delegation, including both Republicans and Democrats, voted solidly on the affirmative side. Wisconsin furnished two negative votes, those of Lampert and Voigt, both Republicans. Representatives Hull of Iowa, Republican, and Doremus of Michigan, Democrat, were the only members from their states voting against the resolution. Indiana and Minnesota voted solidly for it.

Two amendments offered by southern Democrats were defeated by viva voce votes. One by Representative Clark of Florida, who led the fight against the proposition, provided for ratification by the states within seven years. The other, by Representative Saunders of Virginia, provided for ratification by popular vote of the states instead of by the legislatures.

Introduced by Mann.

Representative Mann of Chicago, who introduced the resolution and as chairman of the suffrage committee got it out on the floor in record time, led the suffrage forces in the two hours' debate. Others who spoke for it included Champ Clark and Representatives Little of Kansas, Nelson of Wisconsin, Raker of California, and Blanton of Texas. Those speaking against it included Representatives Kitchin and Small of North Carolina, Hardy and Black of Texas, and Focht of Pennsylvania.

"Some of our friends on the Democratic side have frequently talked for suffrage, but a majority of them never have voted for it," Mr. Mann said. "The Democrats are long on promises but short on fulfillment. It is time for Republicans and Democrats to feel their responsibility to civilization."

Wilson Once Opposed.

Representative Clark of Florida recalled that Mr. Mann once had been ensured by suffragists because of his remark on the occasion of a suffrage parade in Washington that the women should have been at home. He alluded also to the fact that President Wilson had not always advocated passage of the federal amendment. He insisted that the last Democratic platform favoring action by the states should be adhered to.

"I believe it is the worst act the American congress ever will have performed so far as the future of the country is concerned," Mr. Clark said. "I have faith the states will never ratify it."

Former Speaker Champ Clark again took occasion to eulogize President Wilson as the foremost man in the world.

Suffragists Are Gratified.

Suffrage leaders tonight issued statements expressing gratification and predicting with certainty that favorable action in the senate is assured.

Mrs. Carrie Chapman Catt, president of the National American Woman Suffrage association, said:

"Never was there a more splendid response to the movement for justice to women now sweeping the world than the quick and gallant action of the house of representatives. Ratifications will follow in the various state legislatures, I am convinced, with the same generosity and thus release American women from a further struggle to procure political freedom."

Freedom at Last.

Miss Alice Paul, chairman of the National Woman's party, said:

"After the first vote in the house, the senate delayed the passage of the amendment for more than a year. During that year, the women of many other nations have received political freedom. Now the senate is ready, with more than the necessary votes, to submit the amendment to the states. With ratification assured, the women of America are confident that they are at last to receive the freedom which they were the first in the world to demand."

CHARGES MADE AGAINST NEW SENATE OFFICIAL

New York, May 22, 2 a. m.—The World this morning prints the following from Washington:

"George A. Sanderson of Chicago, new secretary of the senate, has represented George M. Reynolds, president of the Continental and Commercial bank, and other great Chicago banking institutions and the Deering Harvester interests in Washington in an effort to influence legislation.

"He said today that he came here in 1916 for Mr. Reynolds to urge an amendment to the federal reserve act so as to permit interlocking directors.

"Secretary Sanderson denied that he spent months in Washington in the interest of Wilson & Co., Chicago packers, during the last congress. It is asserted that Francis J. Heney has letters from Mr. Sanderson to Thomas E. Wilson, head of Wilson & Co., relating to legislation before congress.

"Reports and rumors about Mr. Sanderson's connection with banks in which J. Ogden Armour holds large shares, and other big Chicago interests, have aroused the curiosity of senators and an inquiry is threatened to ascertain the facts."

More "Prairie" Division Fighters, 130th Infantry, Old 4th Illinois, Land

[All Photos by Edwin Levick, Chicago Tribune New York Bureau.]

(1) Private J. G. Burr, above at left, who won the D. S. C. for bravery in the Toul sector.

(2) A group of 130th infantry and 123rd machine gun battalion men on deck of the Siboney as it neared the dock.

(3) Col. John V. Clinnin, above at right, who led the 130th infantry through some of the fiercest fighting in the Argonne.

(4) In the center are Maj. Albert L. Culbertson (left) and Capt. B. W. Bartlett, the former in command of machine gun battalion.

(5) Maj. A. H. Gravenhorst, right at bottom, who commanded the 2d battalion when the 130th reached the finish line at Marcheville on Nov. 11.

(6) Lieut. E. J. Kane, left at bottom, who brought home a violincello he took away from the Germans.

21 TRAINLOADS OF PRAIRIE MEN HOME NEXT WEEK

10,400 Yanks in 33d Quit East Monday and Tuesday.

(Continued from first page.)

revised program, officially announced by the committee at night:

Eleven thousand Prairie heroes will come to Chicago in the first homecoming detachment from debarkation ports.

They will arrive here the middle of next week, probably Wednesday morning.

The remainder of the division, numbering about 13,000, will arrive the following week for a second all-state reception.

Here Are First Units.

The detachment to be received next week includes: The 65th infantry brigade, comprising the 129th and 130th regiments and 122d machine gun battalion; the 66th infantry brigade, comprising the 131st and 132d regiments and 123d machine gun battalion; headquarters troop and divisional machine gun battalion; the mobile ordnance repair shop detachment and railhead detachment.

Artillery, engineer regiment, and division trains will arrive in the second Prairie contingent.

Elastic homecoming plans were adjusted to meet the added weight as soon as the committee received the new departmental announcement. Hotel and reception committees reported practically every hotel in the loop is ready to turn over its facilities to the hungry heroes.

Wounded Share Honors.

Extra tentage for Grant park will be provided and the reception plans announced Tuesday will be carried through on a larger scale. Gen. Wood called Col. W. N. Pelouze and all members of his staff to help on the military arrangements committee as a result of the increasd contingnt.

Plans for the decoration of the city grew in proportion with other arrangements. The downtown district is to be turned into a waving mass of gold and black.

"Department stores will be a revelation," said D. F. Kelly of Mandel Brothers. "Speaking of our store, the decorators are at work and intend to give the boys something to look at.

"A meeting of the department stores association has been called and every store will be decorated."

E. J. Stevens of the La Salle has called a meeting of hotel men to meet the department store challenge. T. E. Bainbridge, secretary of the building managers' association has called a meeting of office building owners, and the banks plan a decorative scheme that will surpass their best former efforts.

LOWDEN DEPARTS TODAY.

Springfield, Ill., May 21.—[Special.]—Gov. Lowden starts for New York tomorrow morning, to be on the Hoboken docks when the latest units of the 33d arrive, including his own old regiment, Col. Sanborn's 1st infantry. The governor's own boy is aboard the Leviathan, which is bringing back the regiment. Mrs. Lowden and two daughters are waiting in New York for the transport's arrival.

The senate today acted officially as to the 33d's welcome. Senator Bart reported his conversations with Gen. Bell and had read into the record the citations of the French and British governments concerning the conduct of the Illinois troops.

The following committee was named to represent the senate in Chicago: Brady, Gorman, Lantz, Cliffe, Dailey, Wood, and Denvir. A similar committee for the house will be appointed tomorrow by Speaker Shanahan.

Lieut. Gov. Oglesby, chairman of Gov. Lowden's state reception committee, announced receipt of a telegram from the war department saying 11,000 Prairie division men will parade in Chicago Wednesday morning.

Ask Jobs for Prairies.

The following proclamation was issued by the general committee:

"Within the next two weeks 21,000 heroes, those of the gallant 33d division—the Prairie division and Illinois' own—who did not die on the battlefields of France, will have returned to Illinois. These men will be received as befits returning heroes. There will be great display of flags and patriotism.

"Illinois' duty does not end there. When the turmoil of the great reception is over every man must have a place awaiting him. Not one must be left without employment. They offered their lives to protect us at home, and nothing should be left undone to provide for their future welfare.

"Illinois must act promptly and have these positions ready. Every farmer, every other employer of labor, must recognize this as his bounden duty. An open job awaiting every soldier when he reaches home will constitute a real reception.

"Show patriotism. Get busy. Evidence your heartfelt appreciation of what these men have done and the luster they have cast on the fair name of Illinois."

This proclamation was signed by John G. Oglesby, general chairman; Walter H. Wilson, chairman executive committee, and B. E. Sunny, chairman of the reception committee.

BAR WILD FLOWERS FROM POSY PATH FOR PRAIRIE HOST

TAKE wild flowers from the list of your Prairie division floral tributes.

A decision against the use of wild flowers in the homecoming demonstration was announced yesterday by the flower committee when a deluge of promises of wild flowers began to come in to Miss Margaret Reilly and other women recruiting the army of flower girls who will make a "posy path" for the veterans.

At a meeting of florists, the flower committee and Liberty loan veterans, 12,000 flowers were donated for the first reception, but more are needed. Those contributing include. J. A. Budlong, Alpha Floral company, Wieland & Riesch, Poehlman Brothers company, Erne & Co., E. C. Amling company, George Weinhoeber, A. L. Randall, Weider Brothers, George Reinberg, L. B. Bohannon, A. J. Zeck, Bassett & Washburn, L. A. Tonner and W. Stokolas.

"We need every flower the city can provide," said Miss Reilly, "but we can't use wild flowers. The florists have been most generous."

Flower headquarters are located at 22 East Washington street.

CHILD DIES OF BURNS.

Frank Colsaretta, 13 years old, 7021 South Hermitage avenue, died at the Englewood hospital yesterday of burns suffered Feb. 17 while playing around a bonfire.

GERMAN WOMEN WEEP AT GOING OF KIND YANKS

[Chicago Tribune Foreign News Service.]
[By Special Cable.]
[Copyright: 1919: By the Tribune Company.]

COBLENZ, May 17, via Paris, May 21.—German women wept today over the departure of American soldiers from towns in which they have lived for five months as part of the army of occupation. The children cried, too. There was warmth and sadness in the farewells and, perhaps, propaganda.

But the tears were real, and, at least, the children were sincere. I saw them toddling and wailing beside the columns of men of the 360th infantry evacuating Graach and Weihlen.

Chocolate at first and, finally, the big brotherhood of the Americans enshrined them in the hearts of the kids. The good impression left is indelible. The faces of the women did not reflect the spirit of the Sunday gowns, for all were out to say good-by, dressed in their best. Young men were not much in evidence, because it has been necessary to knock the corners off of certain squareheads. They are bitter.

Our men, especially those who marched out of Weihlen, with the band playing, "I'm Sorry I Made You Cry," were not cheerful, for a moment, even though they were starting home.

The soldiers all were billeted in the homes of Germans.

The 90th division travels de luxe to St. Nazaire, the port of embarkation. There never has been anything like it in the army. Each box car is filled with racks, on which the men put their packs. A bed sack is filled for each man.

The Chicago Tribune.
THE WORLD'S GREATEST NEWSPAPER
Vol. LXXVIII. Thursday, May 22. No. 122.
Published daily at No. 7 South Dearborn Street, Chicago, Illinois.
Mail Subscription Price—Daily with Sunday for one year—$10.00.
Entered as Second Class Matter, June 3, 1908, at the Postoffice at Chicago, Illinois, under act of March 3, 1879.

BRIDE, 18, IS MISSING.

Mrs. Julia Lysk, 18 years old, left her husband, Anthony, and a two weeks old baby Saturday night to "step outside for a little air." He hasn't seen her since, he told the police last night.

'HOLD OUT AT ALL COSTS,' TROTZKY TELLS BELA KUN

Lenine Assails Wilson in Threat to Plunge All World in War.

VIENNA, May 21.—[By the Associated Press.]—"Hold out at all costs" is the wireless word sent to Bela Kun, Hungarian communist leader, by Leon Trotzky, Russian bolshevik minister of war, in a new code arranged by airplane a week ago, so that the allies might not intercept messages. "Keep on presenting a fair face to the allies, thus fooling them until we are in possession of Roumania."

Nikolai Lenine, Russian bolshevik premier, is also sending words of hope to Bela Kun.

Ordered to Burn Budapest.

The Hungarian Red army has orders, it is affirmed, to burn Budapest and slay all hostages, and then scatter to the four winds, in case the attacks of the bolshevik army in east Roumania fail, and also if the Serb-Czech advance succeeds.

Gen. Franchet d'Esperey, who was in command of the allied forces in Macedonia and whose headquarters were transferred to Constantinople, has arrived at Arad from Constantinople for the purpose of directing a new attack on Budapest.

Telling the correspondent of the Associated Press that he was quoting the exact words of Nikolai Lenine, the bolshevik premier in Russia, Dr. Ladislas Rudas, a Hungarian professor, who has just returned from a six months' visit to Moscow, says Lenine declared he would not make peace but would continue class warfare until the whole world was one in brotherhood.

"President Wilson," Lenine is quoted as having said, "does not represent his time nor its ideals. He is merely a smoother over, trying with a pint of oil to still the whole ocean of troubled waters. He does not see capitalism ended.

"World Revolt at Hand."

"Neither President Wilson nor the allies can make an enduring peace or solve political and economic problems because a world revolution is at hand.

"The destruction of capitalism may cost many lives, but this will be as nothing when compared with the great war."

Prof. Rudas is taking a message from Lenine to Bela Kun, the Hungarian communist foreign minister, urging Bela Kun to hold out, as bolshevism in Roumania soon will relieve the pressure on Hungary.

BRING 'EM BACK FROM SIBERIA, 100,000 PLEAD

Bring the 4,000 Chicago boys home from Siberia!

This demand will be directed today to President Wilson by 100,000 petition signers. The petitions, signed up in a week, and a resolution were considered last night at a meeting of the 27th infantry auxiliary in the county building. More than 500 members cheered criticisms of the war department for keeping the forces in Siberia.

"We were told they would be brought out when the White sea opened; it is open and they are still there," declared Fred McAvery, father of a Chicago boy with the 27th infantry.

To Sales Managers!

ARE you facing the problem of securing increased distribution in order to keep pace with production?

We have enabled manufacturers to multiply their sales with the same sales organization by supplying their salesmen with that modern, efficient selling force—"common sense" advertising—and showing them how to use it to the best advantage. A salesman who knows how to utilize advertising is a great asset.

MALLORY, MITCHELL & FAUST
(Incorporated 1904)
Advertising and Merchandising Counsel
Security Building, Chicago
Telephone Franklin 1573

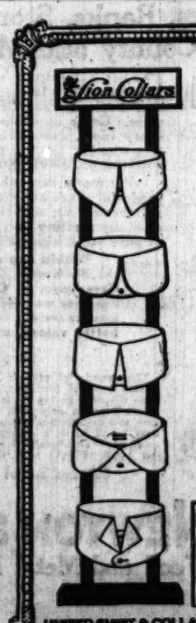

COLLAR STYLES

No article of dress so makes or mars a man's appearance as his collar, yet it costs less than any other part of his wardrobe.

Booklet of correct collars and dress will be mailed to you upon receipt of this coupon—it's worth having.

Lion Collars
OLDEST BRAND IN AMERICA
COUPON
UNITED SHIRT & COLLAR CO.
TROY, N. Y., Department A.
Please send me the Booklet of correct collars and dress—postage paid.
Name
Address City

UNITED SHIRT & COLLAR CO. TROY, N. Y., MAKERS OF LION SHIRTS

HASSEL'S SHOES FIT

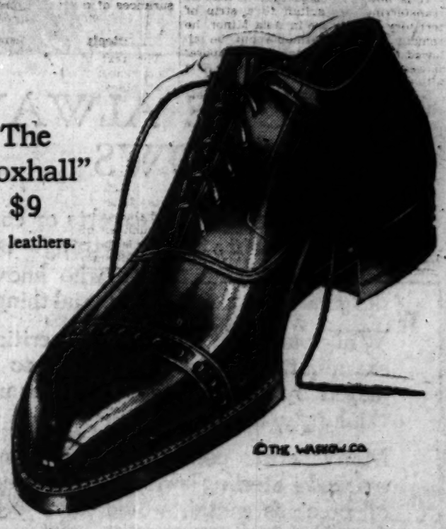

The "Foxhall" $9
All leathers.

Right about now you'll want those low shoes. Get them here and you'll be sure of good style, comfort, and long wear.

We're ready for a big business in oxfords; wonderful stock; great assortment. Rich, new, dark tans are going to be very popular. See our ten large windows.

Priced at $5, $6, $7, $8, $9, $10, $12.

HASSEL'S Corner Dearborn and Van Buren Streets Monadnock Block

RUSSIA 'READY' TO SETTLE FOR FOREIGN LOSSES

Alien Owned Retail Stores and Goods Welcome, Rikov Says.

BY FRAZIER HUNT.

[Copyright: 1919: By the Tribune Company.]

SECOND ARTICLE.

HELSINGFORS, May 16, via Paris, May 21.—"With the signing of peace soviet Russia will be quite willing to settle for the foreign owned factories that were nationalized. Foreign capital and foreign business will be welcomed, and all that we will insist on is that it be under the general supervision of the government. We will even permit foreign retail stores, handling foreign made goods, to reopen."

Rikov, the new big man of Russia, made these rather startling statements to me in an interview just before I left Moscow a week ago. Rikov, a true Russian and son of a peasant, is today one of the hopes of the country. His position as head of the great supreme council of national economy that has charge of all production and distribution in Russia makes him tremendously important, but as one of the leaders of a new idea of a commercial reborn Russia that is getting to work again he is even more powerful.

"Are Great Compromises."

These things, Rikov told me, are great compromises. They mean an almost complete change of front as far as the communist relationship with the outside business world is concerned. They mean that the trail is being broken for a new commercial Russia. They mean that the best men of the party and the government now realize that only by great economic prosperity can the comforts of life be given the masses, and thus the best part of the fruits of revolution be saved. They mean that the old uncompromising, tightfisted idea of complete final nationalization of all production and distribution is going to be changed. They mean the door again is going to be opened wide to foreign investors and business. Russia is promising not only to pay her national debts, but her private debts as well.

Ready for Foreigners.

"If tomorrow the foreigner comes here with a proposition for establishing, say, a paper mill, he will be given a concession, if he consents to our labor laws and government and to a sale of part of the output at an agreed price," said Rikov. "These fundamental labor laws refer at present to the eight hour day wage schedule and to certain local factory control by labor unions through their factory committees."

Especially interesting is the proposition to permit the reopening of certain foreign retail stores. I asked particularly about some of the old established American business concerns in Russia, such as the Singer Sewing Machine company and the Eastman Kodak company.

"All goods made by our own nationalized factories will be distributed through our government stores, and naturally we will not desire direct competition, but foreign shops handling foreign made goods will be permitted to open," Rikov said. "Such American concerns as Singers and the Eastman Kodak will be given special contracts and allowed to do business pretty much as before. The Russian peasant coöperatives will be permitted as well to open their own retail stores handling peasant made goods."

Concession to People.

Only one who has seen the present impossibility of complete nationalization of all means of distribution as attempted in Moscow can realise how this will be welcomed by the Russian people. They are tired of standing in long queues in front of the government stores and of all the difficulty of the eternal card system of rationing. It is a great concession to the people as well as to the outside world.

Today Russia is hungry for the world's imports to flow again into the country. The allied blockade is helping to strangle her to death. Seventy-five per cent of her locomotives lie rusting for want of imported repair parts—75 per cent of the precious locomotives rusting while 500 miles away in Ukraine lies sufficient food to make happy Petrograd's and Moscow's starving millions. Factories are closed on account of the inability to haul raw material and fuel. The first primary needs are repairs for the transportation machine, repairs for factory equipment, for sawmill machinery, for paper mills, and motor parts and certain manufactured articles and goods to be used immediately to trade with peasants for their food supplies.

Most Welcome Factories.

Regarding the establishment of foreign owned factories, which will be most welcome, Rikov mentioned chemical works, paper mills, shops to produce machinery, and all branches of the motor industry. In order to reopen the textile mills at least 5,000,000 pounds of American or Egyptian cotton are desperately needed to mix with Turkestan cotton.

Twenty-four trains of this Turkestan cotton were received a few weeks ago from the south, but Turkestan cotton is of little use alone without having a body of American or Egyptian cotton to go with it. This cotton is just one of the many things soviet Russia is willing to go almost any lengths to get.

Men like Rikov know they must have peace and the reëstablishment of commercial relationship. Take the question of fuel. Practically the whole Russian economic structure is built on the basis of oil as fuel. Russia has some of the richest oil fields in the world, yet today most of them are cut off at the throat by the British troops at Baku, on the Caspian sea.

The great river fleet in the Volga, depending on oil fuel, is practically worthless, and the factories of Petrograd and Moscow have had to close primarily because of shortage of this fuel. All Russia has been suffering from lack both of internal and external recognition. She is beginning now to get this internal recognition.

Hundreds of the best brains and talent in the country who have to date refused to work with the bolsheviks are now turning to help. They are doing it partly so they may earn money and live, but many of them are going into the government for plain patriotic reasons. They recognize they must help save Russia from complete ruin and death. They are no longer worrying about the communist party or their own class, but about Russia and the vestige of civilization that is still left. They want to help put Russia to work.

The cream of future Russian concessions will be offered to America. America is trusted by all classes of Russians, and when reawakened commercial life does come it is America she wants closest to her. They want no more possibilities of such German commercial exploitation as ruled before the war. They realize how Russia was strangled economically by Germany, and they want commercial freedom now. She wants ultimately to be able to clothe and to feed herself. She wants economic independence. And such men as Krasin, who are the new big men of the government, are not even thinking about revolution any more—they are thinking about Russia getting to work and becoming happy.

Hard to Get Lusitania Medal Until Doughboys Tell You How

BY RICHARD HENRY LITTLE.

[Chicago Tribune Foreign News Service.]

[By Special Cable.]

[Copyright: 1919: By the Tribune Company.]

BERLIN, May 17, via Berne and Paris, May 21.—While waiting for the Germans to get excited over the peace terms I decided to go out and find a Lusitania medal. The big world beyond the German borders may picture Germany seething like a kettle of boiling oil over the peace terms, but as a matter of fact the people read the peace terms with no more mad enthusiasm than if they were the ten commandments in original Hebrew.

The streets of Berlin seem dead and deserted, except occasionally when big massmeetings are held over in the Königsplatz, west of the reichstag building. Even these meetings are no more exciting than the annual meeting of the Glenwood Golf and Country club.

Had Seen Many Before.

It took this terrible monotony that has existed ever since the peace terms were published to drive me out to find the Lusitania medal. I wanted to find one because many Germans in Berlin had insisted to me they had never seen nor heard of the Lusitania medal. I insisted we had sold duplicates of the medal at the Allied bazaar two years ago. It had given pictures on both sides of the medal, which, it was stated, was struck in Berlin in commemoration of the sinking of the Lusitania.

The Berliners still insisted so stoutly no such medal had ever been known in Germany that I grew uneasy. I had personally auctioned off many facsimiles of the alleged medal at the Allied bazaar. I began to be afraid somebody had put something over on me. The shopkeepers assured me they never had heard of such a thing.

Ah, the Doughboy!

I almost thought of giving up the search empty handed when I remembered the man in Berlin who knows everything—the great American doughboy. There is more than fifty of him in Berlin on various sorts of duties and, meeting a squad of them, I asked them if they had ever seen the Lusitania medal. They said all I had to do to get one was to go to a medal store on Wilhelmstrasse near Leipziger-American.

I went to the store in Wilhelmstrasse, and it was just as the doughboys said. I bought two Lusitania medals. The medal was the same as we sold at the Allied bazaar in Chicago and as was pictured in Ambassador Gerard's book except the date on the original medal of the sinking of the Lusitania was May 5, while on the medal I bought the correct date was given, May 7.

The May 5 Argument.

The people in the allied countries argued wrong, the date on the medal showed the sinking had been intended for May 5 and the medal struck accordingly, but the Lusitania was delayed and was not submarined until the 7th.

I have shown my two medals to Berliners, who told me they had never heard of one being made. They insisted that until the Americans came the medal was unknown to most people. They insisted I took the medal too seriously when I told them it showed the delight of the German people over the great crime.

SAD CHILDREN END FAMINE AT YANKEE TABLES

First American Relief Food Makes a Hit in Austria.

BY FARMER MURPHY.

[Chicago Tribune Foreign News Service.]

[By Special Cable.]

[Copyright: 1919: By the Tribune Company.]

VIENNA, May 17, via Paris, May 21.—The first shipment of food contributed by Americans for the relief of the underfed children of Vienna and the rest of Austria has arrived. The first feeding under an arrangement perfected by the American Children's Relief bureau under direction of Capt. Claire M. Torrey and Dr. R. S. Geist has been given at Zita kitchen, in the outskirts of the city. This was the war kitchen which was unused because there was no food to run it, and it is the only one yet under operation to handle American food, but the others will be put into action rapidly.

In company with Capt. Torrey, Dr. Geist visited the kitchen this morning and saw the children march in to get their portions, which, for the first time in many weary months, contained elements of sweets and fats.

Each Child Gets a Card.

Each child was chosen after a medical examination showing its need and furnishing it with a card. They bring their own utensils—a bowl, a pan, a spoon—and file up to the counter, where the ladle of soup is poured into a bowl and a piece of bread handed out. Their ticket is punched and they pass on into another room, where they sit at long tables to eat. There they also were given a portion of rice or goodies. It was an interesting, striking, and depressing sight to observe the long line of pale, lean children file up to the counter because it was so different from what they might have been led to expect.

There was no eagerness, no pushing, no mischievous jostling such as is always inevitable when many full-blooded children are gathered in one place. There was no sparkle of anticipation in their eyes, not even impatience proceeding from their empty stomachs in the presence of food.

Arm Like Lath.

A boy was called from the table by the woman in charge for me to see. He would not have been a bad example of a rather pale boy of 5 years of age, but he was 9, and, feeling his arm through his coat, it seemed like a lath. The top of his head would not have reached much higher than a table. His growth had been arrested, so as to keep it apparently stationary during the war. Another child of 11 appeared about 7 years, or not more than 8.

CHICAGOANS REACH NEWPORT NEWS

NEWPORT NEWS, Va., May 21.—The following Chicagoans arrived here today aboard the battleship Virginia and the transports Powhatan, Roanoke, and Orimba:

112TH FIELD ARTILLERY.

Lieut. Clarence H. Pielsel, 3 N. La Salle-st.
Robert W. Dady, Highland Park.
George Wilder, Morris & Co.
Herman Wieland, 3724 Cottage Grove-av.

110TH FIELD ARTILLERY.

Herman Skorve, 3225 Van Buren-st.
William Ross, 551 Maxwell-st.
Michael Bosch, 4434 Monroe-st.
Garrett Maade, 1719 W. Superior-st.
George Nackum, 14 S. Horne-av.

104TH AMMUNITION TRAIN.

Richard Rafferty, 3227 Fulton-st.
George Evien, 1744 N. State-st.
Joseph Hoser, 606 W. 44th-pl.
Charles Lacon, 2124 W. Lake-st.

AMBULANCE CO. 127.

Corporal Harry C. Holgson, 5671 Archer-av.

CO. E 107TH SUPPLY TRAIN.

Lieut. J. E. Krum, 6831 Norwood Pk.-av.
Darcy C. Barrett, 745 Gordon-terr.

CASUALS FOR DISCHARGE.

Lieut. Phillip Stupnes, 5733 Prairie-av.
Joseph Matheus, 3126 W. Monroe-st.

CASUALS.

Raymond Austin, 6364 Harvard-av.
George Bendl, 1638 S. Crawford-av.
Charles Brichta, 2704 W. 24th-st.
Charles Carlson, 4123 Potomac-av.
John Delanty, 7727 S. Sangamon-st.
Frank Dodgers, 1174 N. Tripp-av.
James Egget, 7134 Parnell-av.
Edward Hebener, 4415 N. Oakley-av.
David Geary, 5642 Ellis-av.
Louis Gianello, 831 W. Harrison-st.
Thomas Harford, 2118 N. Osgood-st.
Alexander Homrle, 5075 N. Winchester-av.
Oscar Loyandar, 1432 N. Clark-st.
George McLaughlin, 2023 W. Mohawk-st.
Jerry Oupor, 2351 S. Whipple-st.
John Bantas, 610 S. Crawford-av.
Raymond Possot, 6020 Wabash-av.
Edward Pierce, 705 Emerald-av.
John Rusch, 4723 S. Marshfield-av.
Jerry Ryan, 7411 Vincennes-av.
Math Stiesen, 4036 N. Irving-av.
Frederick Vellmer, 4927 N. Winchester-av.
Michael Wagner, 2250 Winnemac-av.
Fred Weisel, 716 Wellington-av.
John Yakas, 1616 Ruble-st.
Charles Mueller, 7233 S. Marshfield-av.
William McDermott, 5911 S. Claremont-av.
Norton Sprague, 4723 Prairie-av.
Lieut. Dennis O'Toole, 4553 Oakenwald-av.
Wilbert Parks, 5833 W. 59th-pl.
John A. Barnett, 1211 Columbia-av.
Sidney F. Mollner, 408 Bowen-av.
William C. Carroll, 471 West 25th-st.
Wheeler C. Spencer, 4943 Federal-st.
Paul Roberts, 2133 S. Halsted-st.

114TH INFANTRY.

Paul Gonyeka, 2716 Potomac-av.
Howard W. Corbett, 4063 Sheridan-rd.
John A. Engle, 2229 Southport-av.
Guido Cortobassi, 23 Fifth-av., Maywood.
Paul J. Gorske, 2328 Southport-av.
Frank M. Gebhardt, 5126 Homer-st.

SICK AND WOUNDED.

E. E. Stenzel, 3730 N. Troy-st.
Michael J. Murphy, 4517 N. Christian-av.
John Cross, 1037 Monticello-av.
Norman D. Burkland, 9230 Pleasant-av.
Charles D. Bradley, 4830 N. Ashland-av.
John J. Mortell, 6220 S. Lawndale-av.
Arnold A. Barz, 4045 Argyle-st.
Henry W. Johnson, 4086 N. Kilbourn-av.
James D. Ready, 540 N. Keeler-av.
Harry Loughman, 461 Oakwood-blvd.

FORMER SENATOR JOHN C. SPOONER SERIOUSLY ILL

New York, May 21.—[Special.]—Former United States Senator John C. Spooner of Wisconsin, since May, 1907, engaged in law practice in New York City, is critically ill at his home, 205 West Fifty-seventh street.

His condition is so serious that all members of the family have been called to his bedside. He spent today sleeping a greater portion of the time, but his condition was not considered much changed tonight.

Bills to Reduce Taxes on Luxuries Reach House

Washington, D. C., May 21.—[Special.]—Joint resolutions for the repeal of luxury taxes were introduced in the house today by Representative Sabath of Chicago. One of his resolutions repeals section 904 of the revenue act, which levies a 10 per cent tax on the amount paid for clothing, carpets, and other articles in excess of specified amounts. Another resolution repeals paragraph 19 of section 900 applying to furs.

How Good It Tastes

The kiddie eats only what he likes. That's why he prefers his bread spread with

JELKE GOOD LUCK MARGARINE

The Finest Spread for Bread

It hits the spot when one is hungry. You'll like it too. Grown folks relish good things to eat same as the little ones.

GET YOUR PACKAGE TODAY!

Churned by JOHN F. JELKE COMPANY, CHICAGO.

A Kangaroo Shoe For You!

DON'T put off putting on Kangaroo! Kangaroo neither buras nor "draws" the foot. It is light, soft and pliable as Kidskin, as durable as Calfskin, and takes a polish like Patent Leather.

We are showing for Spring and Summer, the most approved Styles in Shoes and Oxfords, made from this glove-fitting material. Also Edwin Clapp Highest Grade Shoes in all Leathers and for all purposes from Boulevard to Ballroom.

The Edwin Clapp SHOE

ESTABLISHED IN 1853

Two Stores in Chicago:

24 & 26 N. La Salle St.—Near Hotel La Salle

106-108 S. Dearborn St.—Westminster Bldg.

ROCKINCHAIR

Athletic Underwear for Men & Boys

Nothing to stop you from bending 'way over—no possible binding or chafing! Real comfort. Full bodily freedom. Try it and be *surprised*. At most good dealers.

Henderson & Ervin, Norwalk, Conn.

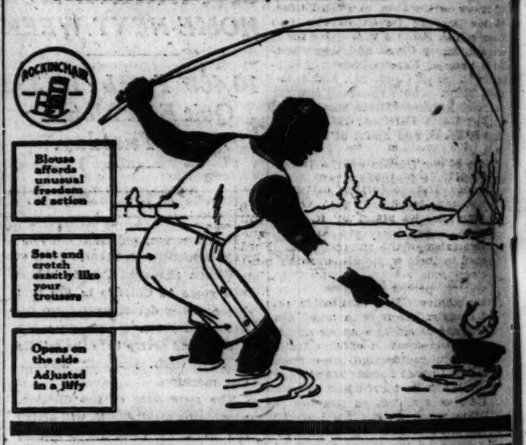

SOMEONE ALWAYS KNOWS

WE cannot all be experts or connoisseurs in everything—but there is always someone who knows the good from the bad in special things.

Will your table silver pass a critical examination? Are you willing to be judged by the silver you, perhaps unthinkingly, use daily?

Many people continue to use things marked "Sterling" which, if not made of precious metal, would have been discarded long ago.

Good silverware is relatively inexpensive and rarely extravagant.

Isn't the present a good time to make a critical inventory of your silver and have a talk with us? We will gladly show you silverware which you will be proud to possess.

SPAULDING & CO.

Goldsmiths, Silversmiths and Jewelers

Michigan Boulevard at Van Buren Street

CHICAGO

PARIS: 25 Rue de la Paix

QUALITY PRICE SERVICE

OFFICE FURNITURE WOOD AND STEEL

For Offices, Banks, Stores, Hotel, and for State, County and Municipal Buildings

Well Known Chicago Institutions Served by Newton & Hoit

Lyon & Healy
Almer Coe & Co., 4 Stores
The Hub
Devroe & Reynolds
Hustle Shoe Co., 2 Stores
S. A. Maxwell & Co.
Adam Schaaf Piano Co.
Boston Store
E. W. Wagner & Co.
The Municipal Pier
Chicago Public Library
The Bryant Company
Aetna State Bank
U. S. Casualty Co.
Continental & Commercial National Bank
Drexel State Bank
Lake County State Bank
Lincoln State Bank
Orden Avenue State Bank
Pennsylvania Freight Station
Board of Education
Cook County Hospital
West Side Hospital
Illinois Central Hospital
Hotel Morrison
Planters Hotel

OFFICE furniture buyers may now see and make their selections of office furniture from one of the largest displays ever shown in either the New York or the Chicago market. The display of samples, backed up by an ample stock for prompt delivery, is most complete. Come in. Experts will give you valuable suggestions on modern furnishings for every room, executive offices, private offices, conference rooms, reception rooms, etc., all this whether for the modest office of a small business or the complete equipment of a large corporation, Bank, Store, or Public Institution.

For many years the Newton & Hoit Company has supplied complete equipments of high grade furniture and fixtures for **Private and Public buildings throughout the country.** During the war we sold the Government nearly half a million dollars' worth of furniture, successfully meeting every specification requirement, and **received these contracts on a basis of pure merit against both factory and jobber.**

Within one week we have received contracts for the complete equipment of the St. George Court House, Staten Island, N. Y.; also for the Court House at Greenboro, N. C., and the U. S. Court House at Washington, D. C. All this business was secured in the face of the keenest competition from the big eastern manufacturers and dealers, and is ample evidence of our ability to give you better values, wider selection and more efficient service than anyone else.

Our Location

This wonderful service has now been extended to buyers of office furniture, large or small, in the Chicago district, giving them the benefit of **quality and prices possible only with the economies in manufacture and distribution of an enormous volume of business.** And so well have we met every need and requirement of Chicago buyers that our service and our products have received the highest approval.

Our display rooms are as close to you as many points within the loop, yet just outside the loop. Only 10 minutes from State and Randolph, only 5 minutes from Wabash and Adams. Wabash Avenue cars pass the door. State Street cars are one block away. One minute walk from the elevated at 12th St., or if you drive down Michigan Boulevard, we are just one block west of Grant Park, on Wabash, at 11th St.

Call and see us or write for Catalog—or telephone Harrison 5685 for Salesman.

THE NEWTON & HOIT COMPANY

Wood and Metal Furniture and Fixtures

BRANCH in New York City at 200 Fifth Avenue

In Chicago—Wabash Avenue at 11th Street

UNITED STATES RAILROAD ADMINISTRATION

DIRECTOR GENERAL OF RAILROADS

PENNSYLVANIA LINES WEST OF PITTSBURGH

IMPORTANT CHANGE IN TIME

Sunday, May 25, 1919

From Chicago (Union Station)

No. 22—Manhattan Limited
10:30 a. m. instead of 9:45 a. m.

No. 124—Pittsburgh Express
8:00 p. m. instead of 7:30 p. m.

No. 142—Coach Express
8:10 p. m. instead of 7:40 p. m.
Carrying Sleeping Car Chicago through Youngstown, Ohio, to New Castle, Pa.

No. 216—Cincinnati-Louisville Daylight Express
9:30 a. m. instead of 9:20 a. m.

No. 34—Seaboard Express
10:20 a. m. instead of 10:30 a. m.

CONSULT TICKET AGENT FOR FURTHER PARTICULARS

The Man Who Needs a Physic

because he is suffering from *Constipation, Sick Headache,* or *Biliousness,* should ask his druggist for AbilenA Water.

AbilenA Water does its Work so naturally and so well that it is recommended by the best physicians.

No Nausea *No Griping*
Easy to Take *Always Works*

You should order from your druggist today.

ABILENA
The Ideal Cathartic
WATER

TESTIMONY IN FORD HEARING TO OPEN SOON

Counsel Clash Over Extent to Which Trial Spreads.

BY PHILIP KINSLEY.

Mount Clemens, Mich., May 21.—[Special.]—The preliminary battle between the forces of Henry Ford and THE CHICAGO TRIBUNE over the question of bringing into this libel suit extraneous circumstances, such as Mr. Ford's anti-preparedness campaign and conditions on the Mexican border in 1916, drew to a close today, and it is expected that the first witness for Mr. Ford will take the stand in Judge Tucker's court tomorrow afternoon.

Judge Tucker probably will indicate tomorrow his ruling on the plea of the Ford attorney to narrow the issues to the charges made in the editorial which characterized Mr. Ford as an anarchist.

Arguments before Judge Tucker today by Attorney Elliott G. Stevenson for THE TRIBUNE and Alfred Lucking for Mr. Ford served to outline fully the nature of the issues involved in this case. The courtroom was crowded and the spectators were thrilled by the fiery addresses of these two lifelong rivals at the Michigan bar.

No Apology to Make.

Mr. Stevenson said there was nothing apologetic about THE TRIBUNE'S appearance in this case; that they did not intend to call Mr. Ford a Pickwickian or parlor anarchist, but "the most dangerous kind of an anarchist—a man who, by means of insidious propaganda, undermines the confidence of the people who are called upon to support the government."

Mr. Stevenson compared the Ford anti-preparedness propaganda of 1916 to the propaganda that preceded the assassination of President McKinley; the propaganda that led to the bomb being tossed into the preparedness parade in San Francisco; the propaganda that led to the spiking of spruce logs and the burning of wheat fields in the northwest.

Mr. Lucking referred to THE TRIBUNE'S attitude in this case as "yellow" and Mr. Stevenson replied by saying that Mr. Lucking had associated with Mr. Ford so long that he could not see any other color.

Calls "Tribune" Pro-German.

Mr. Lucking reiterated his charge of unworthy motives, and pro-Germanism against THE TRIBUNE.

"We charged that THE TRIBUNE was animated by unworthy motives," he said, "that they desired war with Mexico, first, to further private interests, and, second, to play Germany's game, and we stand by it. We will prove it by their own articles—pro-Germanism of the rankest kind. Ford stood in their way. He was the most conspicuous private individual in this country, perhaps, against war with any country. They wanted him out of the way and so they fastened a tag to him, and called him an anarchist.

"The greatest pacifist, the most wonderful pacifist that ever lived, was Jesus Christ, if the court please. And is a follower of his, whether nominally or not, but in practice, to be denounced as an anarchist and an enemy of his country?"

"NOT PARLOR ANARCHIST"

Mr. Stevenson said that Mr. Ford had done things in 1916, which, if done in 1918, would have landed him in prison. The result, he argued, was discouragement to our soldiers, and ineffectiveness of the government activity against the Mexican raiders.

"Now, I have said, if your honor please," Mr. Stevenson said, "that it was our purpose from the beginning, and it is our purpose at this time, if opportunity is afforded, to endeavor to show that Henry Ford was just the kind of man we characterized him—an anarchist. We are not talking about limited anarchists; we are not talking about parlor anarchists; we are talking about regular dyed-in-the-wool anarchists of the kind that the article indicates.

"There is nothing apologetic about it, there is nothing of the parlor character about it; Henry Ford was the kind of anarchist who is not a mild kind of anarchist, but the most dangerous kind of an anarchist, who, by means of insidious propaganda, undermines the confidence of the people who are called upon to support their government; he is, if your honor please, just as dangerous as the kind who throw bombs.

"And we are undertaking to show that Henry Ford, by his insidious, vicious propaganda, was undermining the support of the government and doing in his way what some more radical members of anarchy would do by bomb-throwing or by violence. The results attained are the same in either case. The idea is to destroy the ability of the government to maintain order, to discharge its governmental functions and duties.

Death of President McKinley.

"Why, we go back at least in your honor's memory and mine to that fateful day when President McKinley was assassinated by an anarchist, by a man who wanted to destroy government by force. What was it prompted that man to commit that murder?

"The insidious propaganda that had been spread broadcast throughout the country that characterized President McKinley as a friend of the trusts, a mere tool in the hands of Senator Mark Hanna, caricatures in which Hanna, a great big man, plastered with dollars, and McKinley a little, insignificant figure with a string attached to him."

Mr. Stevenson then recalled the case in San Francisco on the day of a great parade when from an unknown source there was dropped from the heights of some building a bomb that destroyed the lives of sixteen people.

San Francisco Bomb Outrage.

"What was it," he asked, "that prompted those men to destroy the lives of those sixteen people? Was it because they had an enmity toward those poor victims? No, your honor; they wanted to destroy the cause. They wanted to intimidate men who were advocating that this country should be prepared to carry on its functions and discharge its duties.

"Who was it that was behind those men? What kind of propaganda was it that prompted those men to do that dastardly act? It was the insidious suggestion that we had no right in this war, and against any one who encouraged men to arm to defend their country—who denounced such patriots as the tools of Wall street.

"They heard Henry Ford and others say: 'There is no danger of an attack from any quarter; there is no enemy in sight; but it is the profiteers who are manufacturing munitions who want to have this country involved in war.' And as a manifestation these innocent people were destroyed.

On Northwest Timber Lands.

"A little later, when this country was actually in the struggle, found the country without an aeroplane, an absolute necessity to carry on a war. Our government hastened to meet the deficiency and $160,000,000 was appropriated by congress. Then it was found that the material was scarce; only in the great northwest were the great spruce trees that could be used in the manufacture of aeroplanes. Then this vicious propaganda was at work again and the loyal men who were felling the trees that they might be cut up into timber for aeroplanes found spikes were driven in the logs so that when the log came to be sawed the spike would destroy the machinery.

"Now, was not that man an anarchist who drove the spikes into the logs which destroyed both the machinery and the timber? Wasn't he trying to destroy by force the element that would enable the government to protect its people and to discharge its duties?

Copperheads of Civil War.

"If that man was an anarchist, I ask you, what about Henry Ford and the other men who by their insidious, vicious propaganda had encouraged those men to commit these acts?

"It is not the first time in history, your honor. The war of the rebellion was ended half a century ago, and yet some of us can recollect what happened in those days. There were copperheads in this country, men who fired from behind the line into the lines.

"Among those men, if your honor please, you will recall that there was a man of a good deal of prominence, C. L. Vallandigham, a prominent lawyer of Ohio. When the war was on Vallandigham and other copperheads of Ohio made speeches saying that our men had no right in the fight; that the people of the south had a right to secede. The commander of the department of Cincinnati sent a force and they took Mr. Vallandigham from his home and they sent him beyond the line of the union forces. They said, if you want to discuss and advocate that kind of propaganda, go beyond the confederate lines.

View Taken by Lincoln.

"Afterward he made his way into Canada, and there, if your honor please, he continued that propaganda. The copperheads of Ohio nominated him as their candidate for governor and they were supported by copperheads in New York and elsewhere. They made a protest to President Lincoln demanding that he be released.

"Abraham Lincoln told those copperheads that a man advocating this pernicious doctrine to discourage the men to do their duty were more guilty than the boy who deserted and became subject to the death penalty.

"And so, if your honor please, we said, 'Henry Ford, you are more responsible for the outrages that have been committed during this war and preceding this war than many of the men who committed them.'

Riots of the Haymarket.

"Now, if your honor please, reference has been made to the Haymarket riots and the events that followed. A number of men who were not present at the riots, who had no actual part in throwing any of the bombs, were arrested and prosecuted with those who did throw the bombs. Why were they convicted? Why did the judge hold them responsible? Why did the court of appeals and the Supreme court of the state of Illinois hold them responsible? Because of their advocacy of principles that opposed the right of the government to be sustained had, by their propaganda, made men believe it was their duty to destroy all elements of force that represented the government.

"A man does not have to be a bomb thrower to be an anarchist. He may, by his example and by his advocacy of principles, instill in the minds of other men the idea of falling or refusing to recognize the lawful authority of the country; and he is as guilty as the men who do those things by force.

Quotes Words of Ford.

"In April, 1915, this country was troubled on all sides; we had not only the troubles in Mexico, we had threats of the Japanese on the Pacific. Mr. Bryan was hurried across the continent to meet with the California legislature to endeavor to have them restrain the passing of laws that would aggravate the Japanese, because the country was in such danger of the actual attack! We were in controversy with Great Britain and France over the rights of neutrals on the high seas.

"While the country was in that condition, while the question of how the country might prepare to discharge its duty, was being agitated by loyal men, 'tools of Wall street,' as characterized by Mr. Ford, he gave utterance to these sentences:

"'I don't blame any man for avoiding military service. We have many men among our working forces who carefully admit that they left Europe for the purpose of avoiding enlistment in the army. Why should they not avoid it if they don't like it?'

"What more insidious, vicious sentiments could be expressed at a time like that, when any man of military age was likely to be called upon to respond to his country's call?

"What more patent, obvious defiance of the right of the government to have men enlisted to protect its causes, its interests? What better sample of anarchy or the crippling of the country than sentiments like that, given expression throughout the public press all over the United States and even spreading beyond the boundaries of the United States?"

"None Worse Than Ford."

Mr. Stevenson quoted President Lincoln as follows: "He who dissuades one man from volunteering, or induces one man to desert, weakens the union cause as much as he who kills a union soldier in battle."

"It is no exaggeration," he continued, "to say that the federal prisons are filled with men who did less for disloyalty, by way of suggestion or by way of advocacy of the principles that would destroy the country's strength and support, than Henry Ford. We do not think Henry Ford can get out of this courtroom unscathed because he has thrown no bombs. We claim that an intelligent man is more responsible than the ignorant man who throws bombs, incited by the doctrine the former had put forth."

Mr. Stevenson read from Ford advertisements protesting against conscription. Then he said:

"The great portion of the national army were drafted. Of course, there were slackers who escaped and they were not on the side of THE TRIBUNE, your honor."

Necessary to a Decision.

Mr. Stevenson said that it was necessary for THE TRIBUNE to have the opportunity to show Mr. Ford's attitude for preparedness, not as a new question that congress was going to settle, but to settle the question as to whether Henry Ford is an anarchist or not.

"I do not think you will find many people today who are opposing preparedness," he said. "They are thinking that it would have been a good thing for this country if Henry Ford and his propaganda had never been heard of, and it would have been a good thing if those who advocated preparedness in 1914 and 1915 had been listened to and their recommendations heeded."

Jury Entitled to Facts.

Mr. Stevenson contended that the jurors in this case are entitled to know all that THE TRIBUNE editors and its readers knew at the time the anarchist editorial was written.

On the Mexican situation he said: "They say we have brought witnesses from all over the face of the earth. We have had, for one week in the city of Mount Clemens, twenty good and respectable citizens from the state of Texas, who know all about the outrages that were committed down there, and who can tell your honor, and the jury the condition of things that existed down there, to show your honor why there was reason that this government should have had greater resources, greater resistance to be able to protect its citizens, that the need for it was imminent and dire."

Appeal Made by Lucking.

Mr. Lucking analyzed the editorial on which the suit was brought.

"A very, very able man wrote that editorial," he said, "and he knew just what he wanted to say. Now, they want you to believe that it says Mr. Ford is simply a parlor anarchist, and they did not mean an anarchist at all. Were they getting after Henry Ford as an anarchist, unfit to live in America? Whatever they meant, they did it deliberately, and they put their argument for it in that article; and now, the yellowness of the defendant in trying to get away from it, by trying to get the court to admit evidence of things away back, which have nothing to do with the article, unsupported by any authority in the world."

Mr. Lucking said that THE TRIBUNE editors had the right to meet the charges of unworthy motives by showing what their true motives were. He said he would not dispute that there were border troubles, or that many honorable men believed, in 1916, and believe now, that the wisest and safest thing would be to intervene in Mexico. He contended that the question whether there should be war with Mexico was not a question to be decided in this case.

JEWS STORM LOOP IN PROTEST AGAINST POGROMS

Section of Chicago Parade of 25,000 Which Yesterday Jammed Streets and Sidewalks and Blocked Traffic.

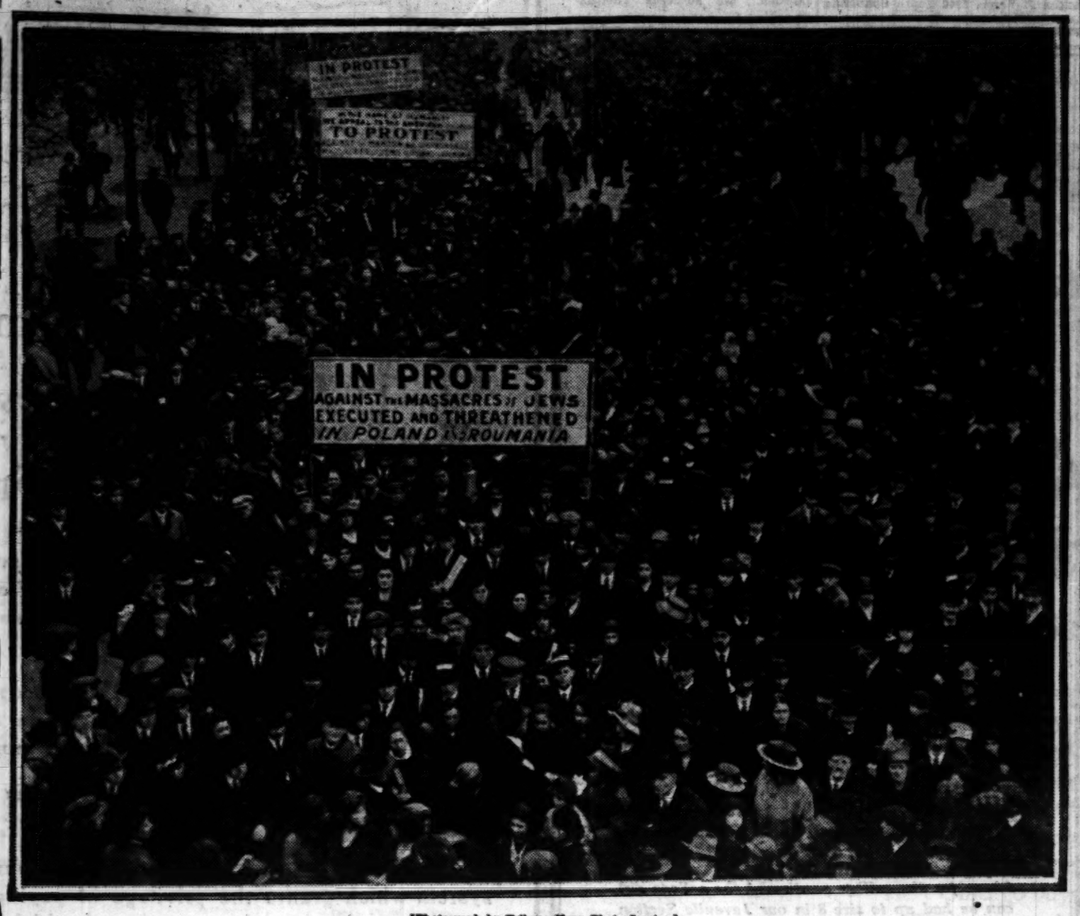

[Photograph by Tribune News Photo Service.]

25,000 IN LOOP PARADE PROTEST KILLING OF JEWS

2 Huge Meetings Demand End of Pogroms in Poland and Roumania.

Twenty-five thousand Chicago Jews paraded in the loop and held two meetings at the Auditorium yesterday afternoon as a protest against members of their race being killed off in Poland and Roumania.

Promptly at 2 o'clock, in response to the notice carried throughout the Jewish resident and factory districts by word and handbill, they laid down their work and gathered at Twelfth and Robey streets to form the column. There were no brass bands, but the babble of tongues sent up a roar that could be heard for blocks. Arm brassards of paper, carrying printed remonstrations against the treatment received by members of their race in Europe were handed out. Banners appeared and scores fought for the honor of carrying them.

No Organized Ranks.

There was little attempt at forming in organized ranks. Without an apparent leader, the crowd moved off toward the loop, gathering recruits as it passed through the near west side district. Hundreds dropped out when the downtown streets were reached, but their places were taken by a seemingly inexhaustible supply.

Gray bearded men and aged women marched side by side with mothers carrying babies, while it was a holiday for the children who made up a large part of the parade.

Traffic during the late rush hour was tied up in many places and Congress street and Wabash avenue was jammed with those trying to get into the Auditorium.

Relays of speakers made short talks. Thousands of the paraders, unable to get seats, climbed the elevated platforms and tested their strength while awaiting west side trains.

Demands Square Deal.

"We are here to protest against the treatment of the Jews," said Dr. John P. Brushingham. "They do not want any special privileges, but just a square deal."

The huge audience rose and cheered.

Clarence Darrow said: "There should be more freedom over the world for the Jews. The question of persecution of the Jews is an old one. They are persecuted and discriminated against all over the world, even in this country. I have seen them discriminated against in the courts by those who were there to administer justice.

"We are forming a number of new nations; it should be written into their constitutions that they will enforce equal rights for all people. Poland should be made to give assurance the Jews will receive fair treatment."

Jews of Boston Demand Wilson Stop Atrocities

Boston, Mass., May 21.—A demand that the delegates of the peace conference take immediate steps to put an end to injustices toward Jews in Poland was embodied in resolutions adopted unanimously by the biennial council of the Union of American Hebrew Congregations in session here today. The protest will be cabled to President Wilson in Paris.

HUGHES CALLS ON AMERICA TO HALT POGROMS

Speaks to Thousands of Jews in New York Protest.

New York, May 21.—Madison Square garden rocked tonight to the enthusiastic cheering of 15,000 Jews assembled in protest against reported widespread pogroms in Slavic Europe when Charles Evans Hughes, speaking of appeals to the United States to aid in putting an end to the massacres, said:

"If America stands for anything in her service to humanity, then now let America speak!"

The meeting concluded Memorial day activities arranged by Jewish organizations here to voice the protest of this city's 1,500,000 people of Jewish faith against the atrocities claimed to have been perpetrated in Poland, Galicia, Lithuania, and elsewhere.

The great throng marched to the hall from the east side, headed by 3,000 Jewish soldiers, sailors and marines.

Should Unite in Protest.

Mr. Hughes declared that "America owes it to herself that at this time her people with one accord, and because they are Americans, should unite in this effective protest."

"These sad reports of Jewish massacres are well authenticated and must be accepted," he said.

"Today there is at stake the cause of justice, which means the cause of law and order itself, in every part of the world. Let it be known that America has neither respect nor friendship for any people, great or small, that does not preserve law and order and does not put down the spirit of violence within her own gates.

"I stand here against all violence, against those terrible persecutions in Poland, to the end that America, by the insistence of her demand for the principle of liberty, may justify this world war victory, may justify herself and bless all humanity with the message of genuine democracy."

Denied by Smulski.

Accuracy of the charges made by leaders of the demonstration were challenged by John F. Smulski, president of the Polish national department of America. Mr. Smulski charged that the Polish people had been subjected to "abuse and misrepresentation" by Jewish leaders for more than two years.

"Within the week," he said, "we furnished to the Jewish joint distribution committee 1,000 tons of space on the relief ship Westward Ho which the Polish national department has cleared from New York for Danzig.

"Although this cargo, or the greater bulk of it, was contributed by the non-Jewish Polish population in the United States, it was consigned to Mr. Hoover with direct instructions that it should be distributed to the destitute Jews and gentiles alike without any distinction.

"Such demonstrations as were held in New York make common helpfulness impossible."

If you are good enough a stenographer to earn $16 to $18 a week—

you are competent to earn more. Learn

The Ediphone

Good Ediphone operators are worth more—and get more—than stenographers of the same grade. And the better the stenographer or typist you are the better Ediphone operator you will be. Free instruction. A few days will qualify you. Positions waiting. Register today.

Telephone The Ediphone Wabash 5650

Edwin C. Barnes & Brothers
218 So. Wabash Ave., Chicago
(McClurg Building)

The COLLEGE
$6.00

Here are satisfactory white oxfords made over regular Walk-Over leather-shoe lasts with the same care and skill as are leather oxfords. The fabric is superior. The white is a deep-seated white, lasting, easily cleaned. Consequently, Walk-Over white oxfords cost and are worth slightly more than other white oxfords. Walk-Over shoes are made on many lasts. You will find your exact fit.

Walk-Over
SHOE STORES
131 So. State St. 4700 Sheridan Road
14 So. Dearborn St.
Men's Only

GLOBE SPRINKLERS
THE AUTOMATIC FIREMEN

The first five minutes

More can be done in the first five minutes after a fire starts than in the following five hours. The time to fight a fire is when it is small.

GLOBE Sprinklers are always ready to take advantage of those first five minutes.

GLOBE AUTOMATIC SPRINKLER CO.
1106 Association Bldg. Randolph 5393

Take Care of Your
ORIENTAL RUGS

HAVE them cleaned regularly the RIGHT WAY. If injured, have them repaired promptly by native weavers. If you are closing the house for the summer, store your Rugs where they are insured against damage from any cause. NAHIGIAN SERVICE will do all of this for you at a nominal charge. Just TELEPHONE RANDOLPH 2044 and our experts will call.

Nahigian Brothers
Now Located at
28-30 South Wabash Ave.

BETTER BUY
BERKSHIRE
LARD
AND HAVE THE BEST

MILLER & HART
ESTABLISHED 1884
CHICAGO

4,000 OBJECTORS; ONLY 500 TRIED, REPORT SHOWS

Baker Order Releasing 113 with Full Pay Is Explained.

[BY A STAFF CORRESPONDENT.]

Washington, D. C., May 21.—[Special.]—Slightly less than 500 conscientious objectors out of a total of approximately 4,000 have been court martialed as a result of their refusal to perform their military obligations during the world war.

Of those court martialed and sentenced to varying terms in military prisons 113 were released under the order of Secretary of War Baker on Jan. 16 "extending clemency in the form of remission of the unexecuted portions of the sentences of the offenders, honorable restoration to duty, and their immediate discharge from the United States army."

Received Full Pay.

These men received full pay even for the time they spent in prison and are eligible for the $60 bonus which may be claimed by all honorably discharged soldiers and sailors.

In the case of other conscientious objectors who have since been released, however, no pay has been allowed for the period spent in prison.

To the discharges of all conscientious objectors has been added the remark: "This is a conscientious objector who has done no military duty whatsoever and who refused to wear the uniform."

Given Special Consideration.

Special consideration was deemed by the secretary of war to be due the 113 men released last January because a number of them had been and others would have been recommended by the board of inquiry for farm furloughs had the plan been in operation previous to the court martial proceedings.

Fifteen hundred men were found by the board to be sincere objectors, religious or otherwise, and were recommended for farm or industrial furlough; 219 were found to be sincere in their objections to combatant, but not sincere as to noncombatant service and their assignment to the latter was therefore recommended. One hundred and twenty-two were found to be insincere and assignable therefore to any military duty.

Work on Farms.

Conscientious objectors who accepted noncombatant service and those who accepted farm furloughs and worked faithfully under the conditions laid down are held worthy of honorable discharge since they are complying with the regulations promulgated by the war department.

By far the greater number of objectors were native born Americans, according to Maj. Walter J. Kellogg, who served as chairman of the board of inquiry, assisted by Judge Julian W. Mack of Chicago, and Harlan F. Stone, dean of the Columbia university law school.

WAR RISK CHIEF

Officer Chosen by Carter Glass as New Leader in Bureau for Soldiers.

Col. R. G. Cholmeley-Jones has been appointed by Secretary of the Treasury Carter Glass as director of the war risk insurance bureau, succeeding Col. Henry D. Lindsley, who resigned after a discussion with Secretary Glass.

ECHOES

J. A. Richardson, commander of Old Glory Camp, Sons of Veterans, issued an appeal yesterday to all sons of the G. A. R. to mobilize for the Memorial Day parade and to join the organization, which expects to carry on the traditions of civil war heroes after those heroes are gone from parade ranks. The enrollment campaign is being handled by A. E. Conrow, 4319 North Mozart street, who asked that sons of veterans not already in the organization send their application for membership to him.

Mrs. H. R. Harris, 3403 West Sixty-third place, issued a call yesterday to all Chicago relatives of men in the 23d engineer regiment, to prepare for a homecoming reception. The regiment, after a year's service in France, is expected home in June.

Relatives and friends of the medical detachment of the 149th Field Artillery Mothers and Fathers' association will hold a meeting tomorrow evening in room 1127, county building, at 8 o'clock.

A special meeting of the Company B auxiliary, 131st infantry, will be held at 8 o'clock this evening in room 1012 county building. Final arrangements for the homecoming reception will be made.

The auxiliary of the 122d field artillery will hold a special meeting in the Hotel Morrison at 2:30 o'clock Sunday.

LIMIT OF $1,000 PLACED ON GIFT TO G. O. P. FUNDS

Chairman Hays Says the Party Will Forbid Large Sums.

Washington, D. C., May 21.—Chairman Hays of the Republican national committee announced today no contribution of more than $1,000 would be received from any one for the financing of the coming Republican campaign and launched a plan of country-wide small individual subscriptions.

The new plan marks the passing of great campaign contributions from corporations and individuals, long the subject of attack by the Republican party's political opponents.

Will Reveal Program Soon.

The chairman will outline the new plan in detail at a conference here tomorrow and Friday with the Republican state chairmen.

"Every one recognizes the necessity of meeting legitimate campaign expenses," Mr. Hays said. "There is just one way for this money to be provided, and that is by means of small contributions from the great membership of the party. This plan will be followed completely. A general committee of ways and means, acting with Mr. Upham, the treasurer, will carry this work into each state and into the cities and towns with a definite organization for the raising of money.

Want a Large Number.

"The purpose will be to get small contributions from a great many members of the party. It is the plan to have these sustaining contributions run from year to year and in amounts from $1 up. No contribution of more than $1,000 will be received from any one."

BURNET-KUHN ADVERTISING COMPANY

OUR sales plans are built on the practical basis of experience and common-sense. That's why they are resultful.
Write us for details.

BURNET-KUHN ADVERTISING CO.
39 S. LaSalle St., Chicago

Six Yanks Freed by Russ Reds Arrive in London

Washington, D. C., May 21.—Six American soldiers who were released at Moscow by the bolsheviki have arrived in London, the war department was advised today. Among them is Anton J. Vanis, 2840 South Spaulding avenue, Chicago.

Rollin D. Salisbury Chosen Head of Illinois Board

Springfield, Ill., May 21.—Rollin D. Salisbury of Chicago was appointed a member of the board of natural resources and conservation today by Gov. Lowden. He succeeds Thomas C. Chamberlain of Chicago, who resigned.

Our pre-war delivery service—two deliveries daily—has been resumed.

MARSHALL FIELD & COMPANY

"Distinctly Superior"

Aristo Footwear for Summer Comfort

FOR genuine all-day comfort during the late Spring and Summer, Footwear must conform to certain Shoe-making ideals. These we have injected in this "Aristo" Footwear and believe that there are no more comfortable Shoes or Oxfords made. There is plenty of room across the ball of the foot, yet the slim lines of this year's fashions are predominant. The perfect fit at the heel and top characterizes all the low-cut models.

Oxford at left—Nut brown tan Russia calf; wooden Louis heel; five blind eyelets, medium tapering vamp; hugs arch and fits snugly across top; $12.00.

Pump at right—White Sea Island canvas, fine twill, closely woven; broad base Cuban heel; neat pinch canvas bow; easily cleaned; $9.50.

Shoes for the college youth and the college girl can be had up to size 8 in our Juvenile Section

Fourth Floor, South, State

Haven't You Always Wished for a Coat of Beautiful Alaska Sealskins?

NEARLY every woman has wished for such a Wrap, but since the days of our mothers the price has been practically prohibitive.

¶ Now, however, there comes our shipment of cases of fine peltries from the Government-owned herds off the Pribilof Islands.

¶ Investigation proves that with the special prices we are able to offer on these Skins one can buy a handsome Alaska Seal Wrap at about the price of one of Hudson Seal (dyed Muskrat).

¶ But orders should be placed at once, that one may obtain the advantage of choice from these specially selected, high quality skins, and from the special prices on workroom labor during the Summer months.

See the New Models in the Fur Section on the Sixth Floor

HOME OUTFITS

We Show a Better Home-Outfit

for like amount of money than any other Chicago company, because we are Home-Outfit Specialists

We have given the furnishing of a Complete Home-Outfit more consideration and thought than any other portion of our business and have trained our salesmen so that, if requested, they can offer expert advice.

Our displays are enormous in their scope, offering for your selection all the popular Period designs, in any finish, at prices ranging from the least expensive to the most elaborate pieces.

And regardless of price every article is guaranteed to give satisfactory service.

Another feature of our business is our extended account system which grants the privilege of paying for a purchase in monthly remittances the amounts of which you can determine for yourself according to the length of time you wish your account to extend. No interest is charged.

Truly—we are the Home of Home-Outfits, for we sell more of them than any other company in Chicago.

Spiegel's HOUSE FURNISHING CO.

New Downtown Store—
115 South Wabash Avenue
Near Monroe Street
OPEN Monday, Wednesday, Saturday Evenings.

South Side Store—
Ashland Ave. and 48th St.
Northwest Corner
OPEN Thursday and Saturday Eves.

Northwest Side Store—
2023-35 Milwaukee Avenue
Near Armitage
OPEN Thursday and Saturday Eves.

South Chicago Store—
9133-35 Commercial Avenue
Near Ninety-First Street
OPEN Thursday and Saturday Eves.

BECAUSE thousands of tons of aluminum were used in the making of giant steam jacketed kettles, coffee urns and other utensils for battleships, transports, cantonments, field kitchens and hospitals, some styles and sizes of

"Wear-Ever"
Aluminum Cooking Utensils

were unobtainable, for home use, during the war.

We are glad to announce, however, that we now have resumed manufacturing a complete line of "Wear-Ever" utensils in quantities sufficient, we hope, to meet the nation-wide demand for these most durable utensils that are like silver in their shining beauty.

Replace utensils that wear out with utensils that "Wear-Ever"

Look for the "Wear-Ever" trade mark on the bottom of each utensil

The Aluminum Cooking Utensil Co., New Kensington, Pa.

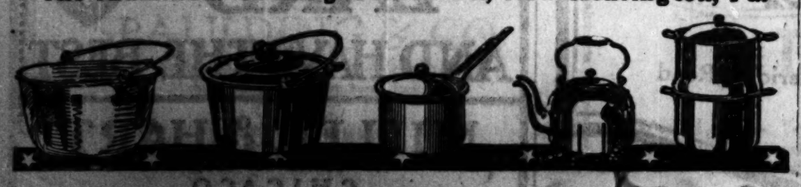

Last Week—4 Times Daily

FINAL OPPORTUNITIES TO SEE

THE BETRAYAL

BY J. A. BARRY

AT THE ILLINOIS

Equal Parts of ROMANCE THRILLS ADVENTURE

ORCHESTRA OF THIRTY IN SPECIAL SCORE BY J. C. BREIL

AFTERNOONS, 2 and 3:30
All Seats 25c and 50c
EVENINGS, 7:30 and 9:00
All Seats 25c, 50c and 75c

Romance and Your Summer Vacation

The Lakes and Mountains of Historic New York State

Hit the old romantic trails of the Mohegans and Iroquois; follow Champlain and other pioneers down beautiful lakes and through the high woods of the Adirondacks. Visit the Thousand Islands, Niagara Falls, Saratoga Springs, Lakes George and Champlain, Ticonderoga—forts and battlefields that thrill with the sentiment of five of our earliest wars—now, more than ever, alluring to every true American. You may camp out or live in luxury, anywhere in this glorious out-of-doors. Accommodations to fit every purse.

Titles of Booklets
Adirondacks and Thousand Islands
Saratoga Springs, Lake George, and Lake Champlain
Niagara Falls
New England Lakes and Mountains
New England Shores north and east of Boston
New England Shores south of Boston
New Jersey Seashore

NEW ENGLAND—a little further East, offers an endless variety of summer attractions; the White and Green Mountains; the woods and lakes of Maine; or the brilliant summer life of world-famous seashore resorts.

ON THE NEW JERSEY COAST, from Cape May and Atlantic City to New York Bay, there are forty wonderful, gay beaches with thousands of splendid summer hotels, and all the fascinating life, sports, and attractions of the seaside.

The United States Railroad Administration invites you to travel, to enjoy this summer out-of-doors. Your local ticket agent, or the nearest Consolidated Ticket Office, will help plan your trip. Illustrated booklets of the sections mentioned, giving lists of hotels, and authoritative information have been prepared. Write for them. Mention the section you desire to visit. Address:

·UNITED·STATES·RAILROAD·ADMINISTRATION·

Travel Bureau, 143 Liberty Street, New York City
Travel Bureau, 646 Transportation Building, Chicago
Travel Bureau, 603 Healey Building, Atlanta

ILLINOIS DRYS WIN AND LOSE IN LOWER HOUSE

Search and Seizure Bill Passed; Other Plan Fails.

[BY A STAFF CORRESPONDENT.]

Springfield, Ill., May 21.—[Special.]—The Illinois "search and seizure" bill is up to Gov. Lowden. If he approves the measure that was passed by the house this morning by a vote of 80 to 67 it will become effective July 1.

The wets succeeded in blocking the passage of the "prohibition commissioner" bill. It mustered only 73 votes, four short of the necessary majority.

Representative Thomas Curran, leader of the wets, did not press the four bills that had the wet backing. They were tabled without a roll call on Mr. Curran's motion.

The house passed the house "gallon house bill" that prohibits sale of liquor outside of an incorporated municipality. This awaits senate action.

Does Not Affect Chicago.

The drys have succeeded in establishing stringent penalties against the sale, and probably against the use, of liquor. The defeat of the Wheeler commissioner bill, however, leaves law enforcement substantially in the shape in which it exists today.

The Wheeler bill was to establish a body of investigators, headed by a recognized dry, to be appointed by the governor, which was to enforce the search and seizure law.

If Gov. Lowden signs the search and seizure bill it will apply on July 1 only to those townships, cities, or villages which have voted themselves as anti-saloon territory under the provisions of the Illinois local option act. Until the federal prohibition amendment becomes effective the search and seizure bill will not be state-wide. Thus the bill will not apply to Chicago until that time.

Authority in Same Hands.

Because of the defeat of the Wheeler bill, the search and seizure bill will be enforced by the county and local authorities, and not by a special corps under a prohibition commissioner.

The search and seizure bill was passed after four hours of debate. Representative Warren B. Douglas, Negro member from the Third district of Chicago, made one of the strongest arguments against the bill, on the ground of violation of personal liberty and the bill of rights in federal and state constitutions.

Representative Lee O'Neil Browne of La Salle contended that the bill permitted the raiding of the private home and that it was class legislation.

Chicagoan Vote on Search.

The vote of the Chicago members of the house on the search and seizure bill was:

YEAS.

Bipus,	Dahlberg,	Roberts,
Church,	Johnson,	Steven,
Cruden,	Lucius,	Thon.

NAYS.

Boyle,	Maher,	Ryan, Frank,
Brinkman,	Marcy,	Ryan, J. W.,
Cola,	McDermott,	Ryan, F. J.,
Conlon,	Mitchell,	Seif,
Curran, Thos.	Mueller,	Smejkal,
Donlan,	Noolan,	Smith, P. F.,
Douglas,	O'Brien,	Shanahan,
Doyle,	Overland,	Steinert,
Fieldstack,	Perina,	Turner, S. B.,
Griffin,	Petlak,	Walz,
Igoe,	Placek,	Wilson, R. E.,
Jacobson,	Prendergast,	Weinshenka,
Keane,	Roderick,	Young.
Lyon,		

It was in the afternoon session that the drys failed to put over the state prohibition commission bill, which was passed by the senate.

Representative Shurtleff of Marengo opposed the bill on the ground that the enactment of such a law would do more to get people away from prohibition than all that has been done in the last twenty years. Mr. Shurtleff said he voted for the federal amendment and would do so again, but declared that to pass a radical measure, including the search and seizure, would be a sad mistake.

In his address he attacked the provisions of the search and seizure bill. He said he would have talked on that measure when it was up had it not been for the long space of time taken up in addresses by other members. Representative Rice of Fulton county spoke for the bill and Representative Scanlon of Peru made a short address against it.

LOWDEN SIGNS ORDER TO FREE DR. CLEMINSON

Dr. Haldane Cleminson

Gov. Lowden yesterday signed a commutation order which will enable Dr. Haldane Cleminson, who has served eight years in the state penitentiary for the murder of his wife in Chicago, to obtain his freedom.

The division of pardons and paroles will pass upon the order at once, it was said yesterday in Springfield. The prisoner will then be released at Joliet.

Dr. Cleminson, it is said, will go to work at once as physician for a Chicago contracting firm, a position said to pay $2,000 a year.

It was in July, 1911, that Dr. Cleminson was convicted of the murder of his young wife, on May 30, 1909. Plans for freedom were based upon the record of Dr. Cleminson who is said to have been a model prisoner.

CONGRESS SEEMS FIRM AGAINST REPEAL ON BEER

Dry Leaders Say Move Is Certain to Be Defeated.

[BY A STAFF CORRESPONDENT.]

Washington, D. C., May 21.—[Special.]—No signs of yielding to President Wilson's suggestion that the wartime prohibition act be repealed as to wine and beer were apparent in congress today.

On the contrary, the first sign of activity since the receipt of the president's message is the announcement by Senator Sheppard of Texas, dry leader, that he will on Friday introduce the bill providing means for enforcement of the wartime prohibition law.

Senator Sheppard spoke vigorously of the attitude of dry leaders in congress against the president's proposal.

No Chance of Repeal.

"I do not know what senator will be brave enough," he said, "to offer a bill to repeal the wartime prohibition law. Of one thing, however, there is absolute certainty, and that is that any attempt at repeal will be defeated. There is no chance of the advocates of repeal mustering anything like a majority vote.

"Instead of the law being repealed the senate will pass one to provide for carrying out the provisions of the wartime prohibition legislation, which goes into effect July 1.

Believes Wilson Deceived.

"To my mind the president has been influenced by representations made to him in Paris of widespread unrest among labor as to enforcement of the law. These representations were exaggerated. The only real sentiment against the nation-wide prohibition law is in New York, Boston, Philadelphia, Baltimore, St. Louis, Cincinnati, Milwaukee, and San Francisco.

"As to returning soldiers favoring repeal of the prohibition law, that is all propaganda put out by opponents of prohibition."

Drys Plan Action.

Edwin C. Dinwiddie, legislative superintendent of the National Anti-Saloon league and allied organizations, commenting on the president's recommendation, said:

"Our legislative committee will consider the entire proposition from all angles within the next few days and the actual policy of the league will be determined. The whole course of the liquor trade has distinctly prejudiced its case by its appeals to the trade and its victims and sympathizers to nullify the law and defy congress and the constitution."

TRAM LINE LOSES POINT.

Judge Landis indicated yesterday he would permit the Aurora, Elgin and Chicago Electric railroad to charge only the same mileage as steam railroads. Assistant Attorney General Martin asked that an injunction granted against the public utilities commission prohibiting interference with a rise in rates be dissolved or modified. The hearing was continued until today.

BAPTISTS VOICE DISAPPROVAL OF WILSON DECISION

Denver, Colo., May 21.—Unanimous action condemning President Wilson for his recommendation to congress of the repeal of wartime prohibition was taken today by the Northern Baptist convention.

On motion from the floor, the convention voted to prepare resolutions "in strong and vigorous terms and at the same time dignified," expressing the convention's disapproval of the president's stand.

Wants Unity But Not Union.

New Orleans, May 21.—The Southern Presbyterian church, in general assembly, tonight expressed itself in favor of working for organic union with the northern Presbyterian church by voting to negotiate for "closer relations" with the northern church and other Presbyterian bodies after defeating by a vote of 135 to 99 the proposed plan for general federation of all Presbyterian bodies.

Nation Plans Big Depots for Artillery Storage

Washington, D. C., May 21.—Construction of immense artillery storage depots at Savanna, Ill., Port Clinton, O., and Aberdeen, Md., has been authorized by the war department. The Savanna and Port Clinton contracts will call for the expenditure of more than $1,000,000 each and that at Aberdeen of $500,000.

919 Times As Much

The production of vegetable oleomargarine in the United States *in one month* exceeded that of the same month the year before by 5,599,000 pounds. The necessities of these times have created many new markets. There are four and a half million users of household articles among Delineator readers. Woman does the buying. It will pay you to tell her what you make.

The Delineator
The Magazine In One Million Homes

Even the Rain Can't Keep 'em Away

April Sales Average One Suit Sale per Minute

APRIL was a pretty wet month. Out of twenty-six business days we had fourteen days of rain.

But the three blocks walk down to our wholesale plant—even in the rain—was no discouragement to alert Chicago buyers.

They wanted to take advantage of the remarkable money saving this wholesale house is offering to Chicagoans down here and the rain couldn't keep them away.

For our April sales broke all records—averaging one suit a minute for each business day.

T-R-T

You, too, will find the three blocks walk down Wells Street a very small hardship for the big compensation awaiting you at the end of the trip.

Featuring Suits and Overcoats at $30 Made to your special order

With 1500 combinations in fashions & fabrics for your selection

Come when the sun shines—or come when it rains. When you get here, you'll be well repaid for the slight effort. For every block you walk is a block further from high rents, big retail profits, limited woolen selections and inevitable high prices.

When you get here you'll find the largest woolen stock in America ready for you, and the largest tailoring organization in existence ready to tailor your woolen selection into the finest made-to-your-order suit.

T-R-T

Come down here tomorrow. You have only to make the trip to be convinced.

Open Saturdays and every business day until 5:00 P. M.

It's just three blocks walk—from the Loop to Tailoring Headquarters

Order direct at the Wholesale Plant

Location: At Wholesale Plant

731 SOUTH WELLS STREET *At Corner Polk Street—One block south of Harrison Street Depot*

We're open every business day of the week until 5:00 P.M., including Saturdays

THE ROYAL TAILORS
CHICAGO — NEW YORK
TRADE MARK REGISTERED

15 minutes will save you $15

ADAM SCHAAF

Presents Unusual Opportunity for Three Days Only!

The New **Claritone Player-Piano**

(Studio Model)

$395

JUST RECEIVED

A new shipment of these wonderful player-pianos has just been received and must be disposed of immediately. The number is limited, so don't delay.

This superb instrument is a true revelation to music lovers. Combining pureness of tone with simplicity of operation, it fulfills the music need of every home. The case is beautifully finished in genuine mahogany, semi-colonial type.

Included Free

in the purchase of this player-piano are a player bench, a scarf and 12 music rolls of your own selection.

Reasonable monthly payments, if desired, to suit your convenience.
Old Instruments Taken in Exchange

ADAM SCHAAF

Maker of Higher Grade Pianos for Nearly Fifty Years

319-321 So. Wabash Ave.
Jct. Jackson Blvd. and Van Buren St.

700 W. Madison St.
Cor. Union St., 3 Blks. West N. W. Depot

June Player-Piano Rolls Now on Sale

METHODISTS ACT TO BALK WILSON BEER-WINE MOVE

BY THE REV. W. B. NORTON.

An active anti beer and wine propaganda by the 18,000 pastors of the Methodist Episcopal church, the 70,000 minute men of the centenary movement, and the leaders of the Sunday schools with their 4,500,000 members, was assured yesterday by action taken at the noon meeting of the centenary campaign workers and by independent action taken by Dr. Edgar Blake, secretary of the board of Sunday schools.

The first official endorsement of the principle of collective bargaining in industry foreshadowing a change of policy in the Methodist Book Concern, which always has maintained an open shop policy, was adopted by the full board of bishops of the church and announced in a pastoral letter.

Assail Wilson Beer Policy.

The grievance against President Wilson for his recommendation to Congress favoring the use of beer and wine was expressed by Dr. John Thompson, who asserted the chief support of the President on the league of nations and other reforms had come from the churches.

"We regret," the resolutions said, "the President has betrayed these moral agencies by his request to Congress. We therefore appeal to the members of Congress to decline his petition."

It was announced telegrams had been sent to more than 400 district superintendents asking them to arrange for protest meetings in every church of the denomination next Sunday. The 70,000 minute men will receive the same request.

Dr. Blake sent a cable to President Wilson at Paris, as follows:

"The 4,500,000 Methodist Sunday school members feel you have betrayed the highest moral interests of the nation in recommending the lifting of the ban on wine and beer."

The intensive canvass for $105,000,000 gave an increase over the previous day's report of $20,000,000. The total subscribed to date is $52,650,914. The total for the Chicago area is $6,602,555.

Women Also Cable.

Officials of the Methodist Woman's Foreign Missionary society, which began a week's session at the Chicago Training institute, 4949 Indiana avenue, also cabled a protest on the removal of the ban on beer and wine to President Wilson in Paris. The protest was signed by Mrs. W. F. McDowell, president of the society, wife of Bishop McDowell of Washington, D. C., and Mrs. Nicholson, secretary, wife of Bishop Thomas Nicholson, Chicago. The cable said the protest represented 400,000 members of the society.

The Chicago home of Manhattan and Star good shirts

A shirt bargain

YOU wouldn't think that our stores in Minneapolis and St. Paul had anything to do with getting you these special shirt values; but they did. They helped us make this special shirt purchase; now you share in the result. They're very fine woven madras shirts; beautiful colorings, beautiful patterns; very special; you can get them at $3

Maurice L Rothschild

Money cheerfully refunded

S. W. corner Jackson and State

Chicago Minneapolis St. Paul

Industrial Opportunity

First-class manufacturing concern, with large organization of machine tool equipment, employing about eight hundred hands, would like to negotiate for bona fide propositions to manufacture in large quantities

MECHANICAL DEVICES

Equipment particularly suitable for precision work. 75,000 square feet of floor space, with plenty of ground for expansion. The company's financial position is exceptionally strong.

References: Bankers Trust Co., Citizens National Bank, New York City

IF YOU ARE NOT A PRINCIPAL OF HIGHEST FINANCIAL STANDING, DO NOT ANSWER THIS ADVERTISEMENT.

INTERNATIONAL FABRICATING CORPORATION
Wilkes-Barre, Penna.

The Chicago Tribune.

THE WORLD'S GREATEST NEWSPAPER

FOUNDED JUNE 10, 1847

ENTERED AS SECOND CLASS MATTER JUNE 3, 1906, AT THE POSTOFFICE AT CHICAGO, ILL., UNDER ACT OF MARCH 3, 1879.

All unsolicited articles, manuscripts, letters and pictures sent to "The Tribune" are sent at the owner's risk, and the Tribune company expressly repudiates any liability or responsibility for their safe custody or return.

THURSDAY, MAY 22, 1919.

"Our Country! In her intercourse with foreign nations may she always be in the right; but our country, right or wrong."
—Stephen Decatur.

THE TRIBUNE'S PLATFORM FOR CHICAGO

1—South shore—south park plan.
2—Modernize Chicago water department.
3—Extend the Chicago plan—completion of the Twelfth street project and Michigan avenue link—development of Ogden avenue extension, etc.
4—Complete railroad terminals under way and develop other new terminals.
5—Build boulevards along the drainage canals and connect them with the park system.
6—Lessen the Smoke Horror.
7—A modern traction system.

IF GERMANY REFUSES TO SIGN.

It seems safe to assume that the statement given out by the German cabinet, through the medium of the Associated Press, foreshadows the response to be made by the German delegates at Versailles. That this response is to be final, however, we do not believe. The intention evidently is to gain a little time for two purposes—namely, to place the Ebert government in the light of yielding only to inexorable forces and to try to gain some support, especially in America, for a relaxation of the terms.

We do not see, nevertheless, how Germany can afford refusal of the terms. She is almost helpless from a military point of view. A resumption of war, and especially a prolongation and intensification of the blockade, would bring further suffering if not complete chaos. The glib theory that the Germans could join with Russia leaves out of account the fact that Russia also is destitute and weary of war. In short, if this government refuses to sign, almost certainly there would be a political overturn and the Independents, once in power, would sign.

In any case, the course of the United States is pretty clearly indicated. The appeal put forth by the Ebert government may have considerable force juristically. The peace terms may be inexpedient, planting the seeds of future wars rather than establishing that durable equilibrium of which we have talked so much. But whatever the individual may think of the wisdom of the terms, war still exists and we cannot be separated from our associates. Our representatives have helped to formulate and approved the peace terms. If they are not accepted we can only proceed with such war measures as our government and the associate governments determine upon. Germany must have no doubts on that point. We do not propose to add to the division, confusion and incipient anarchy of Europe by an eleventh hour revolt. We shall stay with our allies until peace is accepted or compelled from Germany. There will be no separate peace.

It is not a corollary of this that we shall adopt the treaty of Versailles as a whole without amendment or reservation. There are many provisions of the treaty which directly concern us. How many there are we cannot know until after the publication and careful examination of the full text of the treaty. But besides the provisions setting up the so-called league of nations, which is primarily an alliance of the great powers associated in the war to defeat Germany, there seem to be many which involve us in responsibilities for the enforcement of conditions or the maintenance of situations in which we have no clear or substantial interest.

The treaty, therefore, must be studied with the utmost thoroughness and care, and accepted only with such reservations as a sound consideration of our own welfare dictates. The treaty of Versailles is an elaborate instrument many of the conditions of which do not concern the American people, who would be foolish to underwrite their fulfillment in perpetuity. It is an instrument expressing no large consistent body of principle, but a resultant of political forces, a complex of ambitions and expediencies, representing the web and woof of European international relations, the play of ancient rivalries, animosities, misunderstandings, fears, interests, and competitions.

It proves that there is still a lot of human nature left in human beings, even in our own allies. We too shall be human enough to see them all the way through the present crisis. But we are not sure that our grandchildren are in honor bound to underwrite all the undertakings of their grandparents.

"OWN YOUR OWN HOME."

Mr. B. L. T., in his adjacent obelisk of obloquy, isolates the phrase "Own Your Own Home" as an obvious redundancy. We bid him and his entourage reflect upon the flavor and quality of "own-ness" and if there can be overemphasis of an urge so human. We quote for his emotional reaction

"This is my own, my native land——"

and repeat in all its grossness and all its philological inaccuracy the simple, homely, and comprehensive adjuration, "Own Your Own Home."

EXTEND THE LIBRARY SERVICE.

Personal investigations of various Chicago localities have developed the conclusion that the branch reading room service of the Chicago city library cannot be carried too far.

In some parts of the west side it has been found that the branch library has aroused deep and lasting interest. The reading room becomes the educational center of a neighborhood. Properly selected books can wield the greatest influence upon a coming citizenry. The branch service ought to be extended.

The zeal for reading is manifested most emphatically, it is reported by some of those who have examined the situation, in some of the playground library branches. And it has been urged by those who have given their observations to THE TRIBUNE that every playground should have its reading room and that particular care should be given to the selection of books so that each locality may be supplied with the kind of books best suited to its needs.

It is to be supposed, of course, that the branch service of the library has systematized knowledge of conditions over the city and also that it pursues its own investigations of current needs. Yet the observations of citizens are always desirable and it is for this reason we present the opinions of some west side citizens who are eager for the establishment of a thorough branch library system. We hope the library board will consider this appeal and offer some relief.

THE FATE OF THE BOND BILLS.

Chicago's prospects of getting increased bonding power have diminished considerably and with them has diminished our hope of undertaking any very extensive program of public works within the next few years. We have got so used to disappointments of this kind that we take them philosophically; that is, nearly every one except Mr. Wacker and his associates in the Chicago plan commission.

As a matter of record it may be stated that there is still a chance that the legislature will allow us an increase of $27,500,000. The plan commission asked for $110,000,000, but the senate first scaled it down to the smaller figure and then put the bills back on the calendar to await their turn in the regular order. They had been called up as a special order. In their present status it is perhaps doubtful at best whether they can be passed before the end of the session.

But we believe that Chicago has a right to make a final request that the bills as they now stand—that is, increasing our bonding power $27,500,000—be given favorable consideration. It is little enough to ask in view of our urgent need for improvements. And the amount of taxes involved is small—Mr. Wacker estimates not more than $1 or $1.50 for each $1,000. If the people of Chicago object to paying even that much they can register their objection when the bond issues are submitted to a referendum.

HUNT ON BOLSHEVISM.

Mr. Frazier Hunt's second series of articles on bolshevik Russia begins with a vivid summary of existing conditions. It is a picture drawn not from hearsay but from direct observations during a two months' trip, just ended, which covered the principal districts.

Mr. Hunt has observed and written not only with intelligent moderation but even with a certain sympathy for the revolutionary spirit and the personality of Lenine. All the more decisively damning, therefore, is his disclosure of the effects of the bolshevik experiment.

Russia is the greatest granary in the world next to America. Yet she appeals today, after a year and a half of "the dictatorship of the proletariat," to be fed by the outside world, by the nations her revolutionary rulers have covered with scorn and hatred as capitalistic, plutocratic, bourgeois democratic—all that the communist would destroy. In Petrograd, the birthplace and once the stronghold of the ruling régime, Mr. Hunt, upon his arrival, found the people "with faces white and gaunt from half-feeding," the children "thin and underfed, their drawn, pinched faces stabbing into your heart," typhus raging, and the death rate between 500 and 1,000 daily in a city now 900,000, formerly over 2,000,000. When he returned the other day on his way out to Helsingfors "it seemed the tragic dying city was even more hungry and despairing than before."

Moscow is much better off. "But as the maximum allowance even for the most petted workmen is only one pound daily, and for the ordinary office man one-quarter of a pound, it is impossible for any one to live entirely on the government rations." And food, even at half the prices of Petrograd, would be about $2 a pound for black bread, butter at $7 a pound, sugar at $6, veal at $4.

So the people of bolshevik Russia, dwellers in a land once of plenty, are "bluish white" with starvation, "wallowing in despair, disillusion, and terror."

Under bolshevism, the revolution which started with such high hope and humane ideality entered upon its stage of bloodshed and fanatical despotism. It was only by violence that "the dictatorship of the proletariat" could be maintained, for it represented the ruthless rule of a minority. But it was not its inhumanity that has sealed the fate of the bolshevist experiment. Bolshevism has failed because it destroyed necessary parts of the machinery of modern civilized society. It murdered or drove away the intelligentsia which had been the soul of the revolution for generations and were its only hope of progress. It substituted the "dictatorship of the proletariat"—that is, the rule of a handful of theorists ruling and pretending to be expressing the will of the masses. It destroyed or drove away the directing brains of industry and transportation.

The result was inevitable. It has proved the fallacy of the bolshevik theories. It takes more than biceps to move the huge organism of modern industrial society. The worker—meaning as the radical phrase slinger does, merely the manual worker—cannot work and manage, too. He does not create all the wealth. He does not perform the only necessary function. The brain worker, the organizer, director, manager, are essential, and when it was too late even Lenine discovered this and began to bid for their return.

Russia, mighty Russia, the great agricultural state which if rightly organized could feed the world, now offers its blue white misery, its paralysis and death, as a warning against proletarianism. Whatever the faults of capitalistic democracy—and being human it has faults—it works, it supplies the essentials of life, it supplies the essentials of progress. The dictatorship of the proletariat has failed because it has torn asunder the mechanism of existing society and set up a mechanism which could not produce the essentials of life. Theories of social justice are no substitute for bread.

Editorial of the Day

THE NONSENSE OF CENSORSHIP.

[Illinois State Journal.]

The bill before the Illinois legislature to censor moving pictures should be defeated. The people alone have the right to determine what they wish to see. And their consensus of opinion is the best and only law needed to determine what is good for them. As a matter of common sense the managers of movie theaters are keen to learn the wants of their patrons and are as eager to meet them. Is it not intellectual presumption to contend that the movie going folk do not know what they want? Is it not self-righteous to say that they are incapable of moral discrimination? Certainly it would be suicide for the managers to disregard the opinion of their public. Writing of literary censorship, John Milton, the English poet, said, "The state shall be my governors, but not my critics; they may be mistaken in the choice of a licenser, as easily as this licenser may be mistaken in an author."

NAY, NAY, PAULINE.

But they mustn't think that the returning soldiers will take to farming just because on reaching New York City they express so much interest in Broadway roof gardens.—Boston Transcript.

A LINE O' TYPE OR TWO.

Fay ce que vouldras.

THE weather man has become a capital guesser. His forecast last Sunday was: "Showers the first part of the week and Friday and Saturday."

You Mean, Perhaps, Bill and Koo.

Sir: Speaking of Mr. Koo, how about his side kick Bill, now sojourning with the Dutch?
E. A. P.

THE Black-Hole of Calcutta probably approximated an Elevated smoking car, and as we avoid the coach we are entirely disinterested in saying that it nevertheless affords to many school-teachers and other laboring men the only opportunity for an after-breakfast smoke. If, as the virtuous urge, they abstain from smoking then, they must abstain the rest of the forenoon.

WHERE YOU CANNOT DEFY THE ALLIGATOR.

[From the Birmingham Age-Herald.]

Horace Chism, charged with highway robbery, received a verdict of death. He is alleged to have robbed Mrs. Lois Bruce and Mr. Stevens' store.

MR. BYFIELD holds it unfortunate that no opportunity is offered the retailers to dispose of the great quantities of whisky held in bond. Without reflecting on the quality of goods which Mr. Byfield may have in mind, we may say, without fear of triumphant disputation, that much of the stuff which is being hurriedly got rid of tastes as if it were made last Thursday.

THE DOCTOR IS FORMING A CLASS.

Sir: I am unspeakably glad again to hear of Dr. Criticus Flub-Dubbe, and though I be of the aged ones who were permitted to drink from the fountain of his knowledge on the former occasion, I still possess sufficient strength and enough hunger to make me want to spread the bread of my existence with the marmalade of his erudition. I had well nigh abandoned hope of again hearing of or from him, fearing that in some way—I could not imagine how—his talents having been utilized in the late cataclysm, might have resulted in his removal from this material world to one of incorporeity. Pray urge upon the doctor to speak as often as possible.
D. B. D.

WE are congratulated on the success attending our efforts in behalf of the so-called human tongue. In the Sunday supplement one reads: "He went quietly to where she lay prone, face down, across a divan." At least our efforts have achieved a succes d'estime.

A GINGER-COLORED MYSTERY.

[From the Baltimore Sun.]

My wife left home the 6th April with three of our children to make a visit to Union and return the next day, and I haven't seen or heard of her since. She is 28 years of age, light ginger cake color, 6 ft. high, 140 lbs., and has a scar, slashed by a razor, on her left arm, above the wrist. The children—Mattie Bell, 9 years old; Johnnie, 7 years old, a burn scar size of 25-cent silver piece above his left temple at the edge of his hair, and William Manuel, 3 years old. All of the children about the color of the mother. Whoever will locate and inform me of their presence I will pay them $25 reward. Add, Bookman, Strother, S. C.

WE fear that the Prohibitionists are not so much interested in terminating the pain which alcohol gives to its victims as the pleasure which it gives to discreet consumers. You remember Macaulay's pungent observation.

The Impending Eclipse.

Sir: Applications are being received from persons desiring to join a party making a cruise from Bar Harbor to Mount Desert to view the eclipse. Negotiations are progressing for the charter of the motor boats Budweiser of Quincy, Lady Busch of Fox Lake, and Highball of New York to carry the party. Station ships at destination will be H2O of Chicago and Red Raven of Rockford. If emergency rations hold out the cruise will be extended to Dry Tortugas. Nautical members of the Academy are urged to submit their qualifications for the positions of commodore and navigator of the flotilla.
F. H. M.

WHY NOT LAPLAND?

Sir: My preference, for the evening preceding the total eclipse, is a table at the Lick observatory.
S. A. C.

ELABORATE preparations have been made by the Akron City club to celebrate the funeral of John Barleycorn, who, according to the best diagnoses, died of dry rot.

DAMNING WITH FAINT PRAISE.

[From the Sioux Valley, S. D., News.]

Leroy J. Laxon is engaged in the banking business at Waubay, and will doubtless achieve that measure of success and distinction which his friends feel is due him for his industry and activity, his business acumen and sagacity, his pleasing and accommodating spirit, and above all for his inherent honesty and unswerving integrity, and they all unite in wishing the happy couple every earthly success and joy that may be merited by worth or that Heaven can bestow.

THE wireless plant at Ballybunion, Ireland, is said to be "especially sensitive." One could almost whittle a wheeze out of that.

The Shakes of Terpsichore.

(From the Manchester Guardian.)

Whatever may be said against the jazz, its title compares favorably with that of a dance formerly in vogue. Harriet Beecher Stowe records that she and her school friends used to dance a jig entitled "Go to the Devil and shake yourself!" This dance seems to have enjoyed a long spell of popularity on both sides of the Atlantic. At an assembly ball held at Alresford in 1795 the Duke of Buckingham flew in a rage because his request for a dance, addressed to the local rector's wife, met with the reply, "Go to the Devil and shake yourself!" The rector calmed him down by explaining that the lady, who was very deaf, thought that his Grace had asked her the name of the dance then being played. In a note to one of his poems, published twenty years later, Crabbe rebukes a bookseller for stocking dance music with such a profane title.

"WE can't wander all over the world, like a lot of fishwives."—Mr. Lucking.

Side light on the nomadic disposition of fishwives.

LITTLE VISITS TO THE INSCRUTABLE.

Sir: May I not rise to inquire why a site, originally six feet below the level of the surrounding territory, should be called Jackson Park Highlands?
A. J. C.

CARTOONIST DING spells it "Gibralter." But he will have to do better than that to get within hailing distance of Old Tom Powers, our favorite speller.

Asides.

N. E. G.: The author of "Fifteen Men," etc., is Young E. Allison; address, Insurance Field, Louisville, Ky. Get two copies. We've lost ours.

Oxford: Metaphors ingenious and singularly effective. Thank you.

Bridge: Glad to supply any info desired.

G. Small: Both modest requests are granted in advance.

"BRITISH Plane Off Irish Coast."—Decatur Review.

Another damnable outrage!

CONCERNING Frances' intoxicating eyes, Slim conjectures that she has bourbon eyeballs.

IT SEEMED AS THOUGH.

[From the Sacramento Bee.]

M. Devine was painfully burned while bathing his feet in some gasoline for the purpose of curing rheumatism. It seems as though he looked at the gasoline with a lighted candle, causing it to ignite.

HERR BREITSCHEID says the Germans will sign the treaty.

IT is just as well to look on the Breitscheid of things.
B. L. T.

How to Keep Well. By Dr. W. A. Evans.

Questions pertinent to hygiene, sanitation, and prevention of disease, of matters of general interest, will be answered in this column. Where space will not permit, or the subject is not suitable, letters will be personally answered, subject to proper limitations and where a stamped, addressed envelope is inclosed. Dr. Evans will not make diagnoses or prescribe for individual diseases. Requests for such service cannot be answered.

[Copyright: 1919: By Dr. W. A. Evans.]

HOW TO SAVE ICE.

WHEN Dr. A. E. Campbell was sanitarian for the Illinois Central railroad he distinguished himself by devising simple methods of improving sanitary conditions without expending much money. Now that he is superintendent of health at Springfield, Ill., he is up to the same old trick.

He worked out an inexpensive method of keeping milk cold. He sinks a common twelve inch tile in the ground in a vertical position. The top is out from a common one gallon paint can and the can is then placed inside the tile, and the space between the can and the tile is filled with earth. The milk bottle is placed in the can and packed with ice. The earth between the can and the tile is kept moist.

With this arrangement he was able to keep milk at 40 when the air had a temperature of 68. The amount of ice required to fill the paint can costs little. By wetting the earth with salt brine instead of plain water he was able to keep the temperature two degrees lower than when he employed plain water. The tile must be sunk in a shaded place where the sun does not shine and where the ground is cold.

In the olden days the farmers sometimes kept the milk, butter, and vegetables in a dry well or cellar. This was because the temperature of the ground in a shaded place is lower than that of the atmosphere. Wet ground is colder than dry. The less the difference between the temperatures of the outside and the inside the less in the meltage of the ice.

The department of agriculture issues a small folder entitled "Turn Cold to Gold." This is a circular addressed particularly to farmers, but it should appeal to householders also. The circular tells us that ten gallons of spoiled milk costs more than a half ton of ice. If the spoiled milk makes a baby sick its cost mounts higher still.

The government authorities advise that milk and cream should be quickly cooled to 50 degrees F. or lower. A surface cooler saves time and ice. It cuts the ice bill in two and permits the cooling of morning's milk at the farm. A surface cooler is a can cover which, when wet, evaporates moisture and thus lowers the temperature.

After the milk has been cooled it should be stored in a cold place. To place the cans in an above ground tank made of metal or concrete is to waste ice, or, what is worse still, to lose milk from souring. The walls of the tank should be insulated with a two inch layer of cork between four inch concrete walls.

The circular gives detailed information as to cooling milk. Any one writing for this pamphlet or for Farmers' Bulletin No. 976—"Cooling Milk on the Farm"—will be supplied by the department of agriculture without charge.

USE SULPHUR OINTMENT.

W. P. F. writes: "Is mange on a cat contagious to human beings? Is it curable? If so, what will cure it?"

REPLY.

I think so, though the disease is not readily communicated to humans. It is caused by an animal parasite that is closely related to the parasite of itch in man. It is curable. Scrub well with soap and water. Use a scrubbing brush and remove all scabs and scales. Rub in sulphur ointment thoroughly. Leave on for twelve hours. Wash with soap and sulphur water. Repeat if necessary. The animal must be put in clean quarters and all previously used bedding must be destroyed or sterilized.

GOITER TREATMENT.

Mrs. L. R. M. writes: "1. I am 19 years old and have had a small goiter since the age of 14. It seems to be disappearing, but I would like to try the iodine of sodium which you wrote of in one of your recent articles. Should it be taken morning or evening?

"2. I am nursing my baby girl, 3 months old. Would this have any bad effects on her?"

REPLY.

1. Whichever is the more convenient.
2. No.

NOT IMMUNE.

D. S. V. writes: "1. If a person is perfectly healthy is he immune from contagious diseases?

"2. Is a person with the least bit of heart trouble able to pull through pneumonia?"

REPLY.

1. No. Influenza is one form of contagion which bore hardest on the very healthy. The rule is that healthy, strong people are somewhat more resistant to contagion than others, but they are not wholly immune.

2. Yes, leaking hearts in which there is good compensation stand pneumonia very well.

REMOVING WARTS.

J. S. writes: "I am a girl, 17 years old. My hands are being covered with small seed warts. What will remove them? I would like to know the cause. I also would like a suggestion that will prevent biting the finger nails."

REPLY.

Paint each wart with a mixture of 100 grains salicylic acid in one ounce of collodion, or clip the wart with scissors and burn the spot with caustic or acid or a piece of hot metal. Internal medication is seldom called for or helpful. Biting the nails is nothing more than a bad habit to be controlled as other bad habits are.

BREAD AND DESSERTS.

E. C. G. writes: "I am a working boy of 17. Am about 5 feet 10 inches high, and would like to increase my weight about 15 or 20 pounds. I weigh 120 pounds and would like to learn of something that will increase my weight. I have fair health, but would like to have better health and more flesh."

REPLY.

You are nearly twenty pounds under weight. Sleep ten hours daily. Eat three good meals. Eat a hearty supper and go to bed shortly thereafter. Bread and desserts should figure prominently in your diet.

THE FRIEND OF THE SOLDIER.

The Friend of the Soldier will cooperate with the war risk insurance bureau of the treasury department, 1307 Stock Exchange building, Chicago, and with the committee of the Chicago Bar association on legal assistance to soldiers and sailors, 105 West Monroe street.

Address inquiries to Friend of the Soldier, "Chicago Tribune." Answers to as many as possible will be published in this department. To insure a personal reply an addressed and stamped envelope should be inclosed.

No attention will be paid to anonymous letters.

ANSWERS.

E. Patterson, Moline, Ill.—The headquarters of the Fourth division is Bad Bertrich, Germany. This division has just been released for home coming and will probably sail for home in June.

Myra Gillis—The first pioneer infantry is with the Third army headquarters in Germany. The unit has not been ordered home yet.

Mrs. J. E. Johnson—The 128th infantry arrived May 5 on the George Washington and were sent to Camp Grant for demobilization.

W. F. Jones, St. Paul, Minn.—The 3d pioneer infantry is now in Les Souhesmes, France, in supply service. The time of their return is not known.

R. G. Hall—File your claim for additional travel pay with the auditor for the war department, Washington, D. C. Give date and place of entrainment and date and place of last discharge.

A. M. H., Vermontville, Mich.—The 112th field artillery is on the Orizaba and, according to schedule, will arrive at Newport News May 22. Yes, this is a unit from the 29th division. It was originally scheduled to sail in June, but it seems that they made better time and several units of this division are already home and others are on the way.

S. A. Chalk—Aero squadron 875 has not been cited for return. It is in Colombey-les-Belles, France, at present in the service of supplies.

Nettie Alexander, Stewartsville, Ind.—The 36th transportation corps is not among the units listed for early convoy. Present location is Gievres, France.

C. H. W., Albion, Ind.—Motor truck company 423 is now motor transport company 423, located in Coetquidan, France. It has not been ordered home yet. The 6th division has recently been released from duty in the army of occupation and it has been reported that it probably will sail in June.

Mrs. Hoving, Kankakee, Ill.—We regret that we have no information on the wood supply units in France. The A. P. O. you give is located in Is-Sur-Tille, France.

V. S. R.—We do not know why the 33d division sailed before another division. Divisions are convoyed home as soon as there is available shipping. The 29th division has been scheduled for months to return in May or June; and never was listed to return before the 33d division. The 115th infantry is part of the 29th division and is on the water now, which indicates that their return is progressing according to schedule. This unit will arrive on the Artemis, which is due in Newport News on May 25.

J. A. Matthews, Etna, Ill.—The 130th infantry is not in Germany. Part of it is in the United States, having arrived on the transport Great Northern on May 8, and another detachment on the Noordham on May 13.

H. E. Carlson—The sailing date of the 21st company of the 20th engineers has not been announced, but it is on priority for sailing.

Miss C. Errington—The only way you can learn the whereabouts of the soldier is by writing to the adjutant general of the army, Washington, D. C. The card sent to you showed that the man was in the July automatic replacement draft. He was probably transferred to another unit. The records in the adjutant general's office are complete, and if the soldier is not discharged the records will show his latest address.

H. Franklin—Motor truck company 434 has not received homecoming orders. We do not know when they will return.

Carrie B. Jones—The 408th telegraph battalion was sent to Camp Dodge, Ia., for demobilization.

L. Robinson, Lake Forest, Ill.—The 415th telegraph battalion has been assigned early convoy; a small detachment of this unit, Companies B and E and the headquarters, are on the Panama, which will arrive on May 24 in New York.

Bertha Quinn—Very few of the supply companies of the quartermaster corps can be spared at present. Their work is very essential at present and they probably will be among the last to return.

C. A. Ekberg, Delavan, Wis.—There is no 193d division. No division is numbered over 100.

G. Anthony, Rock Island, Ill.—The 306th engineers is attached to the 8th army corps and have not been ordered home yet. This corps has been assigned early convoy.

D. Dunkow, Lyons, Ill.—The 124th field artillery is on the way home now and is aboard the transport America, which is scheduled to arrive in New York May 25.

Mrs. Johnson, Bloomington, Ill.—Intermediate section headquarters is in Nevers, France. No mention has been made of their return.

Miss V. M. Jannes—We do not know when the men in Siberia will come home.

W. O. Hering, Newton, Ill.—The 32d engineers is in the service of supplies in Bordeaux. The 36th transportation company is located in Gievres, France. Neither of these units has been cited for homecoming.

Cicely Quain—The 3d machine gun battalion, is part of the 1st division, which is to remain in the army of occupation. That is a regular army division and may be held in Germany for several months.

A. Wagner, Aurora, Ill.—Motor truck company of the motor transport corps is in Epinal, France, and have not been ordered home yet.

Miss A. Hatlestad—The 3d engineers service company is part of the 20th engineers. They have not been mentioned for return.

F. G. Goldstein—The 122d field artillery is due to arrive in New York about May 28 on the transport America.

Vivian Kasseman—Evacuation hospital 11 is coming in on the Imperator, which is scheduled to arrive in port May 23.

Miss Ethlyn Blocker, Crown Point, Ind.—The 309th engineers is not listed among the early returning units. At present it is in the service of supplies and located in St. Nazaire, France.

Mrs. S.—The 77th division was scheduled to sail in April. Nearly all of the units of that division have returned. The 86th division is still unassigned. The 26th division is nearly all home, too. If you will let us know the units of these divisions in which you are interested, we shall be glad to tell you if they have returned or not.

THE CONNOISSEUR

[From the Passing Show, London.]

Mrs. Giles: "Gracious, Garge! Wherever did you get that great dinner to? 'Taint a real one sure-ly?"

Farmer Giles ("market peart"): "Well, mother, if it baint, I've been done out o' five bob!"

FRIEND OF THE PEOPLE

Letters for this department must be signed with names and addresses of the writers.

PETITION NECESSARY BEFORE PAVING.

Chicago, May 18.—[To the Friend of the People.]—When will the alley between Fifty-fifth place and Fifty-sixth street, from Calumet avenue to South Park avenue, be paved? I own property, 548-56 East Fifty-sixth street, and paid assessment levied against the same for paving two years ago. Why is it not paved?
T. L.

In January, 1917, we certified an assessment for collection for opening the alley between Fifty-fifth place, Fifty-sixth street, Prairie and South Park avenues. The assessment has been collected, and we are about to get order of possession. As soon as we get order of possession, the city will take possession of the alley.

The alley could not be paved by special assessment until it was legally opened, nor could we collect an assessment for an improvement that has not been started.

The writer of the letter is evidently confusing our condemnation proceeding with a paving proceeding.

Now that the condemnation proceeding is disposed of, if the property owners will petition this board we shall be glad to take the necessary steps to pave the alley.
EDWARD J. GLACKIN,
Secretary Board of Local Improvements.

PAVING 58TH PLACE.

Chicago, May 18.—[To the Friend of the People.]—Will you let me know when Thirty-fifth place from Halsted street to Morgan street will be paved? J. M. L.

The assessment has been confirmed for paving Thirty-fifth place, between Morgan and Halsted streets, and we will soon advertise for bids on the work.
EDWARD J. GLACKIN,
Secretary Board of Local Improvements.

CONTRACTING FOR BOOKS.

Decatur, Ill., May 17.—[To the Legal Friend of the People.]—Last February a smooth talking book agent took my order for a set of books to cost $35, and to be paid in installments covering two years. I paid him $1 as a guarantee of good faith and the books were to be shipped immediately. Not hearing a word from this concern, I wrote them May 1 and advised them that some matters had come up whereby I would not be able to live up to my contract, and as they had not yet shipped those books to please cancel my order and keep the dollar for their trouble. They now inform me that they had gone to considerable expense to secure a credit rating on me and had also paid their agent a commission of $3 and that I must accept the books, although the books will not be shipped for some time. I have notified them I positively will not accept delivery when they do come and I would like to know if they can force collection, inasmuch as it has been over three months since this order was taken and the firm acknowledged they have not yet shipped these books.
READER.

If it was an express term of the contract the books were to be shipped immediately and that has not been done that might be a defense to any suit on the contract for the price. Otherwise you are bound on the contract. If you send the books back you can be held for the difference between the contract price and the price the books would bring sold out for your account.
TRIBUNE LAW DEPARTMENT.

WILL PROBABLY HAVE TO PAY.

Chicago, May 19.—[To the Legal Friend of the People.]—My father died and left property which my brother took care of about twenty years ago, but neglected to pay the taxes. About nineteen years ago a certain party paid the taxes for two or three years, and perhaps got a tax title by doing so, and then he dropped out again. About eight or nine years ago my brother died leaving me the only heir to the property, and I paid all taxes that seemed to be against the place. Now I sold the place and the Chicago Title & Trust Co. found this case dating back about nineteen years, and the interested party asks about $300 before he will give a quit claim deed.

What is the best to do in this case, so can it be set aside altogether as he seemingly forfeited his title by dropping out?
READER.

You will have to pay it or bring a suit to have the tax deed set aside.
TRIBUNE LAW DEPARTMENT.

DIVORCE NECESSARY.

Aurora, Ill., May 18.—[To the Legal Friend of the People.]—A married B in St. Joe, Mich., in 1909. A being under 16 at the time, and there was no ratification of the marriage after she was 16 years old. Two children, both now living, were born of this union. Is such a marriage valid? Husband and wife lived together nine years, but are now separated, the wife deserting the husband, and taking the children. Is a divorce or annulment necessary to break this union?

In our opinion the marriage is valid and a divorce is necessary.
TRIBUNE LAW DEPARTMENT.

AFFIDAVIT NOT NECESSARY.

Chicago, May 19.—[To the Legal Friend of the People.]—I am about to change my surname. Will it be necessary to show an affidavit in authorizing its change on records, contracts and other legal matters in which I am concerned?
L. C. B.

In further dealing with your property records contracts, etc., use the name assumed and state "formerly so and so." Affidavit not necessary.
TRIBUNE LAW DEPARTMENT.

VOICE OF THE PEOPLE

As but limited space can be given letters in this department, writers must confine themselves to 200 or 300 words. Unless they give us their full names and addresses their letters will not be considered. No manuscript will be returned unless the writer sends postage for that purpose.

"NOT HEROES, BUT REGULARS."

AIX-LES-BAINS, France, April 28.—[Editor of The Tribune.]—It is a pleasure to write that the Paris edition of your journal has come up to the fighting soldier's expectations. For every day there is a soldier column chuck-full of the sentiments of the A. E. F.; open to all American soldiers in Europe, it makes a medium for thrashing out soldiers' affairs which is unbeatable.

The one big argument of the month seems to be that of "Who won the war?" and it, of course, inevitably boils down to a basis of regulars, national guard, and national army. The biggest explosion of "come back" sentiment is being fired into the Paris office of THE TRIBUNE daily now in response to the claim of the Rainbow (42d N. G.) division that they deserve top notch position of all the combat divisions America sent over here. So many other soldiers sent in complaints of such a claim that the editor wrote an article himself about the fact that "American soldiers won the war. No special division can claim credit for it all," etc.

The American press, as a whole, is a joke to the A. E. F. combat divisions. It is distressing for us to read about some of our battles in American journals, for the praise seldom goes to the ones who deserve it. For instance, why is the regular army so seldom mentioned? Why does the national guard get credit for the doings of others? I can show you any number of American journals which actually gave the Rainbow division credit for Cantigny, the Yankee division (26th) the credit for the Soissons drive. Down on page 7, column 5, usually, we regulars would discover that we hadn't been overlooked. We'd been "assisting" again.

Of course, you all have the idea about the personnel of the regular army that it consists of "buma," castoffs, men unable to make a decent living, etc. But, allowing that such is the case in peace times (it is not, however. I have discovered that there aren't as many crooks in the regular army as there are in civil society!), yes, allowing same, remember that all regular army divisions were made strong enough only for war operations by us civilians who patriotically enlisted to do our duty for home, God, and country for the period of the war! So for every knock on the regular army we've got an answer for you. Right about this time you're filling your front page full of headlines about the returning Rainbow division. Later you'll laud your 33d (I would, too, were I home, for I'm a Chicagoan). Probably we'll never be heard of when we come home from Germany because we're not heroes, we're regulars!

But the thought I want to leave in that there is a branch of enlisted men who won the war! That is the regular army, consisting of my division, the 1st, and the 2d. The 1st and 2d divisions, regular army, did more in every way (body captured, prisoners taken, men killed) than any eight national guard or national army divisions! Figures talk. See Stars and Stripes, March 28, 1919, containing the figures which will make history. I hope so. And the next interesting headlines you see about the "Rainbows," "Prairie division," "Blackhawks" (who never even saw the front) ask yourself the question: "Well, I wonder if we'll ever see the 1st division walk by! Or the 2d, with its fighting marines!" Then you'll find out later that such an event is impossible, because, as the old soldier story goes: "We are not heroes, madam, we're regulars!"

From one who enlisted for the period of the war and joined the "unmentioned" regulars!
PVT. LINDSAY MCPHAIL,
Park Rides, Ill., now 2d M. G. Bn., 1st division, army of occupation, Germany.

A QUESTION OF SPIRIT.

Evanston, Ill., May 19.—[Editor of The Tribune.]—We are now being told, even by those whose large and generous hopes for the covenant of a league of nations have been bitterly disappointed, that the covenant should have this nation's approval. They say it is the first step to a better era. It seems to me a woman who would accept a trial or common law marriage with hopes of later introduction to matrimony of the orthodox kind would have equal foundation for expecting future happiness. In both matters it is a question of spirit.
GEORGE G. TUNELL.

POST-WAR PRICES.

Chicago, May 19.—[Editor of The Tribune.]—I, like many others, confidently looked forward to a reduction in the cost of living when the war came to an end. It was but natural to suppose that after the strain and stress of war was off that first of all the price of food would come down, and then the other things would follow. But instead of that food has advanced in price, as well as some other things. When flour is selling at 8 cents and pork chops at 40 cents a pound it has to be admitted that prices are still away up and with but slight prospects of their coming down any.

It is now six months since the Germans humbly begged that hostilities might cease, and it is clearly evident that the big food trusts control the situation in this country and that they do not intend that the cost of living shall come down any.
CHARLES P. SUNDELL.

TAX BOARD QUIZ A TRIUMPH FOR LOWDEN AND AID

Collapse of Charges Likely to Seal Doom of Equalization Body.

BY E. O. PHILLIPS.

Springfield, Ill., May 21.—[Special.]—Gov. Lowden's administration bill to abolish the state board of equalization, and to substitute therefor a state tax commission, seems almost as good as passed in the Illinois legislature.

This is the net result of the investigation of the tax board started by the Malone charges, intimating interference from outside the board. The inquiry was urged in a special message by Gov. Lowden and ordered by the general assembly. It is practically ended tonight. Recess was ordered until June 3.

Headed by William H. Malone of Park Ridge, man after man, members of the state board took the witness stand today and testified that neither Gov. Lowden nor Director of Finance Omar H. Wright ever had suggested or hinted to any member of the board that the assessment of the Pullman company should be changed under the alleged penalty "that the state board of equalization would be put out of business."

Never Talked to Wright.

Mr. Malone denied personal knowledge of anything connecting either Gov. Lowden or Mr. Wright with any board matters. His testimony today was that he never had talked with Mr Wright about the Pullman matter. The inference from Mr. Malone's statement made two weeks ago before the joint session of the revenue committee, was that there had been direct talk between Mr. Malone and Mr. Wright.

Director Wright, taking the witness stand, said the testimony of Equalizer Leonard Withall last night, quoting an alleged conversation in the lobby of the Leland hotel, was false. Mr. Wright testified he didn't know Withall until after this investigation had started; that he never talked to him and that the first thing he knew of the raise in the Pullman assessment was after the adjournment of the state board.

Lowden Given Clean Slate.

Mr. Wright testified there had been no conversation between Gov. Lowden and himself regarding any of the movements of the state board until two weeks after the sine die adjournment of the 1918 session of the board, when the results of the board's action were discussed generally.

William H. Malone, Hez H. Henry, Edward W. Hilker—the latter two having made affidavits figuring in the case—H. S. Williams of Harvard, Fred W. Young of Rock Island, Jerry J. Vitterna of Chicago, an assistant state's attorney, and Joseph F. Bunn of Springfield, members of the board, testified they had heard of no attempts by Gov. Lowden or Mr. Wright to influence the board.

May Take Up Other Phases.

The bottom dropping out of the original phase of the investigation, the question seemed to arise as to the necessity for the appearance of Gov. Lowden or of Charles E. Woodward, his legal counsel, as witnesses. The disposition of the committee, apparently, was to await further developments before proceeding into the other stages of the investigation expected to deal with the Pullman company affidavits, and the conduct of individual board members.

Gov. Lowden is leaving tonight for New York, where he will greet officially the arriving units of the 33rd division. In view of the parade of the first units of the 33rd in Chicago the present arrangement is for the legislature to adjourn next week.

SHE FORGOT

Walked Into Brother's Studio Wearing Engagement Ring, and Now the Secret's Out.

Miss Helen Toloff

When Miss Helen Toloff forgot to remove an engagement ring before calling at her brother's studio in Evanston yesterday a secret romance was revealed. In July she will become the bride of Eugene L. Ray, son of Mr. and Mrs. Louis A. Ray, 822 Eastwood avenue, Chicago. Mr. Ray is manager of the Joseph D. Toloff studio at 1623 Orrington avenue, Evanston. Toloff resides at 616 Hinman avenue, Evanston. Although he saw Ray nearly every day in the studio, he "never was quite certain that he had proposed to Helen. When he learned the fact he made announcement of it, and so now there isn't any more secret than a jack rabbit.

Boston Garter

IF you're not wearing Boston Garters, you're missing a lot of leg-comfort and garter service. Buy garters by name—"Boston."
Sold everywhere.

SENATE DEFEATS $2.35 TAX BILL; ADOPTS $2.10

Other Chicago Measures in State Houses Show Activity.

[BY A STAFF CORRESPONDENT.]

Springefield, Ill., May 21.—Chicago's city tax rate probably will stand at $2.10. This agreement was reached tentatively in the senate tonight following defeat of the $2.35 bill on final roll call this morning.

Senator Brady, in charge of the senate bills, recalled them to second reading, following the vote of 34 to 17, whereby the $2.35 bill failed to pass, and tonight succeeded in getting through the agreed amendment that adjusts the rate at $2.10.

Provisions of Amendment.

The agreement carries the municipal tuberculosis sanitarium and the library—5 cents each, within the $2.10 provision. Upon this basis it is probable that the bill can be passed tomorrow, or at least before the week end recess. The Cook county rate stands at the increased 55 cent figure.

Pending decisive action on the $2.10 bill the series of Glackin bill, giving to Chicago additional bonding powers, are to remain in their present position on the calendar. The basic bill, permitting an increase of valuation from one-third to one-half of full fair cash value, is pending on third reading in the senate. The bulk of the subsidiary bills stand on second reading.

Movies Censor Favored.

The house judiciary committee, with but one dissenting vote, reported out favorably Senator Buck's bill for state censorship of moving pictures. The indications now are that the house will pass this bill. The downstate members apparently are strongly for the state censorship proposal.

Secretary of State Emmerson's blue sky bill went through the house this afternoon without opposition and will now go to the senate for the consideration of that body. The measure, which was on the order of third reading, was called by Representative Vickers and passed by the vote of 132 to 0. It carries an emergency clause.

New Water Law.

The house also passed Representative Gregory's bill 469, amending the waterway act by prohibiting encroachments upon navigable streams of the state by the structure of walls, and also provides for the keeping of stream guauge records of the flow of all streams to give public information required for bridge openings. The measure also prevents the obstructions in streams that result in overflow of farm lands and the destruction of crops.

POSLAM WANTS TO HELP YOUR BROKEN-OUT SKIN

When any itching skin disease affects or when any slight eruptional spot begins to itch and burn, apply Poslam. You may be confident that the trouble is having the right treatment, for you have called to your aid a healing power highly concentrated, active and persistent. Itching stops and the skin feels immeasurably grateful. In the treatment of virulent eczema, acne, pimples and all surface affections, Poslam's results are quickly felt and seen.

Sold everywhere. For free sample write to

EMERGENCY LABORATORIES
243 West 47th St., New York City

Poslam Soap, medicated with Poslam, should be used if skin is tender and sensitive.

W. W. KIMBALL COMPANY
ANNOUNCE

JUNE RELEASES

Pathé

RECORDS

LUCIEN MURATORE sings from "Mignon," an aria that is a recognized vocal and musical gem. Claudia Muzio, from the opera "Louise," sings a soprano aria that is among her operatic successes. Grace Hoffman sings two lovely songs. Turner Roe and Reed Miller each sing favorite ballads with fine sentiment. Musical "Laughalogues" are contributed by Jack Norworth. Orchestra Dance numbers and Military Band numbers, Saxophone and Xylophone numbers are beautifully given. Come in and hear them.

No.		Size	Price
84028	Mignon—"Elle ne croyait pas" (She Wouldn't Believe Me) (in French)....Lucien Muratore	12 inch	$1.50
84027	Louise—"Depuis le jour" (Ever Since the Day) (in French) .....Claudia Muzio	12 inch	$1.50
25027	Springtime.....Grace Hoffman That's the World in June.....Grace Hoffman	10 inch	$1.00
22069	I'll Take You Home Again, Kathleen.....Turner Roe and Orpheus Trio The Minstrel Boy.....Reed Miller	10 inch	85c
22076	How Are You Going to Wet Your Whistle .....Billy Murray Just Another Poor Man Gone Wrong.....Billy Murray	10 inch	85c
40187	How 'Ya Gonna Keep 'Em Down on the Farm? Intro: (1) "Come On, Papa;" (2) "My Barney Lies Over the Ocean".....Medley One Step By the Camp Fire.....Medley Fox Trot	12 inch	$1.25
40188	Rock-a-Bye Your Baby With a Dixie Melody. Intro: (1) "Come On, Papa;" (2) "My Barney My Daddy Comes Home;" (2) "Don't You Remember the Day ".....Medley Fox Trot Wonderful Girl .....Waltz	12 inch	$1.25
22067	Tackin' 'Em Down (Xylophone).....Fox Trot Ida, Sweet as Apple Cider.....One Step	10 inch	85c
22073	Waltz Llewellyn, Saxophone Solo..Rudy Wiedoeft Serenade, Saxophone Solo.....Rudy Wiedoeft	10 inch	75c

These are only a few—ask for the complete list of June records. On a request by mail it will be sent at once.

W. W. KIMBALL CO
(Chicago—Established 1857)

Pianos, Player Pianos, Phonographs, Organs, Music Rolls. Also Retail & Wholesale Distributors of Pathephones & Pathe Records

S. W. CORNER WABASH AND JACKSON

MADE TO ORDER

The Real Value of Good Clothes

Cannot be overestimated.

Well dressed men reflect *Prosperity, Substantiability,* and create a good impression everywhere.

Let us tailor your garments, so that you will be *noticeably well dressed* among the men of your set. So that your appearance will be a *Business and Social Asset.*

A Man instinctively *feels at ease* when he is conscious that his clothes are tailored in the *satisfactory Nicoll way.*

May we interest you in our *Unusual, Varied and Splendid* range of *Spring Fabrics?*

Moderately priced at $35, $40, $45 and up.

NICOLL The Tailor
WM JERREMS' SONS
Clark and Adams Streets

LOCOMOBILE

THE smart thing in motor cars today is a Locomobile, with a special body. The Custom Department, headed by Mr. de Causse, formerly of Kellner's in Paris, creates exclusive styles. Such a body on a Locomobile chassis is perfect.

General Pershing's car is a Locomobile.

The Locomobile Company
2000 Michigan Ave.

BUY Your Winter's Coal NOW!

YOU SHOULD EMPLOY LABOR NOW when labor needs employment. Labor at the coal mines, labor in railway transportation, labor at the coal yards.

YOU GET A BETTER QUALITY OF COAL. In May you can pick and choose from a plentiful supply of all grades; in November we must all take what we can get.

YOU GET IMMEDIATE AND CERTAIN DELIVERY. In May and June only 50% of the normal capacity of the mines is being taken out. FULL capacity is a matter of orders. YOUR order for next Winter's coal counts double now.

And best of all:

YOU MAKE MONEY BY BUYING YOUR WINTER'S COAL NOW. The Coal-Dealer doesn't increase his price to you in the Winter because HE LIKES TO—he increases the price because he MUST.

The dealer makes no more money, PER TON, when coal sells at a bigger price than he does now—NO ONE DOES. It COSTS MORE to mine, move and deliver coal in Winter than it does now—why not unite to SAVE these needless costs?

Coal-merchants, like all good merchants, are anxious to give the BEST POSSIBLE SERVICE to their customers—in price, quality and delivery. They can do this NOW; they cannot do it next Winter, because of reasons beyond their control.

BUY Your Winter's Coal NOW!

ALDERMEN TAKE FIELD AGAINST BANK ROBBERS

New $20,000 Holdup Stirs Inquiry to Find Out Why Police Fail.

(Continued from first page.)

altogether by some other means," said the judge. "The administration of justice should be swifter."

Ald. Cermak sponsored a request of the judges, state's attorney, and police to report to the mayor all licensed places disclosed as thieves' hangouts by evidence in the trial of criminals. The committee asked the chief to recommend the revocation of licenses in cases where he is convinced the proprietor knew he harbored thieves.

Writ Abused, Says Hoyne.

Assistant State's Attorney Robert Daniels, who handles habeas corpus cases, said nine-tenths of habeas corpus cases are handled in the Superior and Criminal courts, the other tenth in the Circuit court. State's Attorney Hoyne, in a letter to the committee, said he was "glad to see the committee is taking an interest in the subject," and continued:

"As you know, the misuse of habeas corpus proceedings in the aid of criminals has been great abuse in the past and has been denounced by the Supreme court."

Capt. Mallory told the committee of the arrest about midnight of a butcher carrying some good furs, who refused to tell where he got them. He was discharged by habeas corpus, according to the captain.

He Evades Sentence.

Capt. Hogan told of Martin Jonas, arrested as a suspected pickpocket. On habeas corpus proceedings he was ordered booked. The captain said Jonas under another name rented a vault at 1637 West Twelfth street in which were stored "several thousand dollars' worth of jewelry and some Liberty bonds."

"Later," said the captain, "this man was sentenced to the bridewell for four months by Judge Fisher, but he never served his sentence."

"I think a committee should be appointed to find out where he went," said Ald. Guernsey.

The alderman was made a committee of one to ascertain why the man escaped punishment.

Blame Warrant Clerks.

Assistant State's Attorney Daniels made the point that the release of many prisoners in the municipal court was due to faulty drawing up of warrants and complaints by warrant clerks.

The warrant clerk, it was brought out, usually is a policeman who rarely has a knowledge of the law.

The committee voted to ask Mr. Hoyne to help in this. On motion of Ald. Guernsey copies of the ordinances and statutes will be placed in all police court branches for the assistance of the warrant clerks. Chief Garrity declared his men should not be called upon to perform the duties of warrant clerks, but the work should be done through the municipal court clerk's office.

Mayor Uses Police Car.

Several months ago Chief of Detectives Mooney declared his men could not catch bank robbers with police department "flivvers" while the bandits had powerful cars. This caused the city council to make a special appropriation of $10,000 to get two cars, reported able to outspeed any other car in Chicago.

Now Mayor Thompson uses one of the high powered detective bureau cars and the bureau has his car, a slow one, assembled in the police department's shops.

"We will look into this," said Ald. John A. Richert, chairman of the council finance committee. "The speedy cars were bought for catching crooks. It's all right for the mayor to use one of them, but I don't see how a permanent trade could be made. This will be called to the finance committee's attention and the car returned to the bureau if the mayor's car is not as fast as the others."

Garrity Astounded.

Chief of Police Garrity returned yesterday from the east. He was astounded to learn that bank robbers had been running abroad while he was absent.

"I gave orders before I left to have all the available police department automobiles out and touring the city when crooks are about," the chief said.

BANDITS ARE DOING THEIR 'DERNDEST' TO BANKRUPT SALOONS

THE blue automobile stopped in front of Schwab Bros. saloon, 4831 South Ashland avenue, last night. The five men climbed out.

"Have a drink," said the bartender, being a genial host.

"Sure." And they drew revolvers, took $75, a watch and chain, and two bottles of the very best.

The black automobile stopped in front of A. J. Dunphy's saloon, 1147 Center street. Seven men walked in.

"Business is picking up," remarked Dunphy.

"Ours sure is," replied one. Then they locked the proprietor and his only cash customer in an ice box, took $73, a watch and chain. Also, three bottles, 20 years old.

Fred Esau was polishing off the mahogany and chinning about beer and light wines with F. R. Rost, 4513 North Lawndale avenue, in the former's saloon at 1900 North Oakdale avenue.

The same black automobile stopped. The seven accepted $58, another watch and chain, and three bottles, bonded.

Appellate Court O. K.'s $25,000 Awarded Boy

Fifteen year old Bertram Stedwell's claim to $25,000 damages from the city for injuries received four years ago, when he seized a live electric light wire on an iron post of the South Side elevated, was upheld yesterday by Judge John M. O'Connor of the Appellate court. His victory in the Superior court had been contested.

"I didn't know the wire was alive," the boy told the judge. "We were playing and I climbed to the top of the elevated pole and grabbed the wire."

The judge upheld the argument of Attorney Charles C. Spencer that the wire should have been protected and constituted an "attractive nuisance."

Rain Turns Shrine Temple Into Matrimonial Shrine

It was raining. The Rev. Rufus A. White, 6800 Union avenue, didn't want to hurry home. Miss Bessie Erdman had traveled from Texas. Dr. Frank Stafford had came from Detroit. Therefore the three went to Medinah temple, where the Rev. Dr. White married the couple. Shriners served as witnesses and well wishers.

INLAND

BASIC OPEN HEARTH

STEEL PRODUCTS

WHAT happens in any one of our twenty-two open hearth furnaces? The answer makes an interesting story which we shall be glad to tell you. And in the telling, you will learn why Inland Steel Products are worthy to be described as "unusually uniform in quality—dependable."

We follow the best open-hearth practice of the day and in some respects are a little ahead of the times.

Your confidence is invited. By all precedent, it should increase as you know us better.

Let us quote on your next specifications for structural steel, bars, sheets and plates. Shipments made from our western location save you time, worry and money.

INLAND STEEL CO.
First Nat. Bank Bldg., Chicago
Works: Indiana Harbor, Ind. and Chicago Heights, Ill.

Let Us Send You a "Swift Dollar"

For a Pocket Piece

It will interest you.

It shows where the money goes that Swift & Company takes in.

It shows that out of every dollar received by Swift & Company from the sale of meat and by-products in 1918—

1—Swift and Company paid for live animals	85.00 cents
2—Swift & Company paid out for labor, freight and other expenses	12.96 cents
3—Swift & Company had left a profit of only	2.04 cents
Total	100.00 cents

The 2.04 cents remaining as profit equals only a fraction of a cent per pound. It is too small to affect materially the price of live stock to the farmer or the price of meat to the consumer.

A "Swift Dollar" will be mailed you on request. Address

Swift & Company
U. S. Yards, Chicago

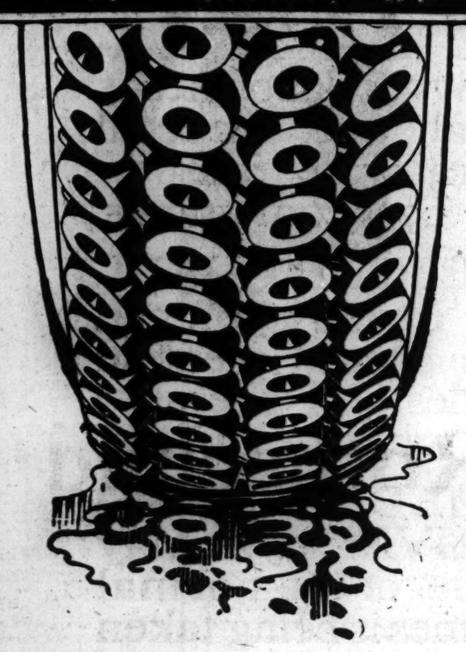

PENNSYLVANIA Vacuum Cup 6,000 Mile Tires and Pennsylvania "Ton Tested" Tubes (guaranteed tensile strength 1½ tons per square inch), under an economical and efficient zone selling plan, are marketed by responsible dealers at *standardized* net prices uniform throughout the United States.

Dismiss the idea that they are High Priced!

Price Schedule Effective May 12th:

Size	Vacuum Cup 6,000 Mile Fabric Tires	Vacuum Cup 6,000 Mile Cord Tires	"Ton Tested" Tubes
30 x 3	16.55		2.70
30 x 3½	21.20	26.85	3.15
32 x 3½	24.95	38.35	3.45
31 x 4	33.35		4.70
32 x 4	33.95	48.70	4.75
33 x 4	35.85	50.05	4.90
34 x 4	36.50	51 35	5.05
32 x 4½	47.20	54.90	6.10
33 x 4½	49.10	56.35	6.20
34 x 4½	49.50	57.85	6.30
35 x 4½	51.50	59.20	6.35
36 x 4½	52.05	60.70	6.50
33 x 5	60.30	68.55	7.25
35 x 5	63.45	71.90	7.60
36 x 5	64.65		7.70
37 x 5	66.75	75.20	7.90

PENNSYLVANIA RUBBER COMPANY
JEANNETTE, PA.
Chicago Branch: 2024-26 S. Wabash Ave.

Pennsylvania
VACUUM CUP
6000 MILE TIRES

Seen under a powerful magnifying glass, a dull razor blade looks like a saw edge

Stropping keeps these tiny teeth in perfect alignment, provides a smooth keen edge for every shave

How many different razors have you tried?

MOST men have owned at least three or four different razors—in addition to the old-fashioned straight-edged razor.

It's not that men are fickle about their razors. On the contrary when they find the *right* razor, they invariably stick to it.

The AutoStrop Razor makes good with its users because it provides a keen edge for every shave—gives a perfectly cool and comfortable shave every time.

A new blade for every shave is not necessary with the AutoStrop Razor. The razor provides in itself the means for keeping the blades keen-edged as when new. This patented stropping feature insures a perfect shave every time.

The Autostrop Razor is the only safety razor that *sharpens itself, shaves and cleans without removing the blade.* Ask your dealer about the 30-day free trial plan.

AUTOSTROP SAFETY RAZOR COMPANY
New York Toronto London Paris

AutoStrop Razor—sharpens itself

500 clean, comfortable shaves from every dozen blades guaranteed

READ THE ADVERTISEMENTS IN THE TRIBUNE

HOCRATS PLAN TO WIN BACK MIDDLE WEST

lmer and Glass to Open Campaign Here Next Week.

wo cabinet members and Homer ummings of Connecticut, the new chairman of the Democratic national committee, will invade Chicago next week and fire the first broadside in the midwestern section in what will amount to the opening of the Democratic national campaign.

Atorney General Mitchell Palmer and Secretary of the Treasury Carter Glass, both members of the national committee, will speak from the same platform with Chairman Cummings.

The occasion will be the closing session of the conference of the national committee and the women's auxiliary, under the direction of Mrs. George Bass. The two day canvassing of the general situation will terminate on next Thursday night with the big banquet in the gold room of the Congress hotel. Mrs. Bass promises that this banquet will be one of the classiest functions of the kind ever held in Chicago.

Alarmed Over Midde West.

Some alarm is being felt in administration circles, according to reports from the east, over the anti-administration sentiment in the middle west, particularly as to the league of nations and the financial management of national affairs.

Former Senator James Hamilton Lewis touched on this alarm yesterday in his first speech since his retirement, delivered at the Iruquois club. He said that the whole western section of the United States seemed to be proceeding under a misrepresentation of just what President Wilson and his aides had accomplished.

The senator paid high tribute to the president and declared that the "campaign of misrepresentation," of which he complained, might force Wilson to become a candidate for selection.

League of Nations Topic.

Those in charge of the keynoting banquet understand that the principal theme of the cabinet speakers will be the league of nations covenant and a defense of that document on lines laid down by the president himself.

These declarations are to lay the groundwork for the speaking campaign the president himself is understood to be planning in the central and western sections of the country upon his return from Europe.

Besides Mrs. Bass and Antoinette Funk, several women leaders in the Democratic party will speak at the banquet. Among them will be Mary E. Lee of California, Caroline Ruutz-Rees of Connecticut, Patty Bitner Jacobs of Alabama, and Mrs. Peter Olsen of Minnesota.

Mr. Cummings, the new chairman, who will hold conferences with Democratic chieftains from the Mississippi valley district during the two day conference, and suggest the lines of activity that should be taken up at once in preparation for the big battle next year.

Chicago Private Named as Killed in Action

Washington, D.C., May 21.—Today's casualty list named two privates killed in action. They were Lovell Taylor (Mrs. Mary Taylor, next of kin), 6835 Elizabeth street, Chicago, and Oran M. O'Neill (Mrs. G. A. O'Neill), Athens, Tex.

Mayor to Ask South Park Board to Build Stadium

Mayor Thompson has asked the south park board to let him address that body May 21. He will urge erection of a stadium in Grant park.

Palmer O. K.'s Exemption of State Officers' Salaries

Washington, D. C., May 21.—The internal revenue bureau's holding that salaries of state officials and employés of counties, cities, and other subdivisions of a state are not subject to federal income taxes was upheld today by Attorney General Palmer.

St. Louis Postmaster to the Defense of Burleson

Colin M. Selph, postmaster at St. Louis, Mo., president of the National Postmasters' association, and a personal friend of President Wilson, will address the state convention of postmasters today at Joliet in defense of Postmaster General Burleson.

Congressional Medal Asked for Kin of Fallen Heroes

Washington, D. C., May 21.—[Special.]—A bill awarding a congressional medal to the nearest living relatives of those who lost their lives in the war was introduced in the house today by Representative Ireland of Illinois.

Lift Off That Corn!

Freezone is magic! Instantly that corn stops hurting, then shortly you lift that sore, touchy, bothersome old corn right off with your fingers—root and all—without pain, soreness or irritation.

Hard corns, soft corns, corns between toes and all calluses

Drop "Freezone" on any corn. It works like a charm every time. No humbug! You'll smile—laugh, really! It is so easy, so simple! Why wait?

Tiny bottles of Freezone cost only a few cents at any drug store. Millions of women keep Freezone handy. When a corn comes, just a "drop" and that corn is forgotten. Freezone is the magic discovery of a Cincinnati genius. Try it! Wonderful!

THE EDWARD WESLEY CO., Cincinnati, Ohio

Big 5¢ ROLL

at your Dealer's

You Get MORE

paper for LESS money when you buy the Big-value BOB WHITE Roll. High Quality, Clean, Sanitary

ASK for BOB WHITE

WILDROOT will improve hair or we pay you

Wildroot is a guaranteed preparation which is right at the hidden cause of most baldness—the scaly, itchy crust of dandruff. Wildroot removes this crust—then nature to produce the thick lustrous hair normal to any healthy scalp.

WILDROOT GUARANTEED HAIR TONIC

For sale at all good drug stores. Barbers and ladies' hair-dressing parlors, under our money-back guarantee.

WILDROOT COMPANY, Inc. Buffalo, N. Y.

Wildroot Shampoo Soap, used in connection with Wildroot, will hasten the treatment.

Safe Milk for Infants and Invalids

HORLICK'S THE ORIGINAL MALTED MILK

Pure malted grain, in powder form. For infants, invalids and growing children. Nutrition, upbuilding the whole body. Invaluable nursing mothers and the aged. More nutritious than tea, coffee, etc. Instantly prepared. Requires no cooking. Substitutes Cost YOU Same Price

COMPLETE satisfaction is what you pay for here; everything you buy of us must be right, in your opinion rather than ours Before or after wear we will refund money cheerfully

Headquarters for the new ideas in suits and overcoats for young men

HIGH waisted, welt waisted, belt all-round; single or double breasted; erect shoulders, deep chest, flare skirts, soft roll fronts, form fitting types; they're all here; made for us exclusively by Hart Schaffner & Marx

Beautiful new color effects, bronze tints, metal shades, leather shades, browns, greens, olives, tans, blues, iridescent colorings; checks, stripes, plaids Extreme values at **$40**

And $30, $35, $45, $50, $60

Business men's stylish new custom models

THESE suits and overcoats for men of business have all the smart characteristics that give the prosperous business air; clothes a man likes to wear The best designing has gone into them; and tailoring like the best custom work

We have a large range of sizes; we can fit any figure quickly Fine qualities **$40**

And $30, $35, $45, $50, $60, $70

Copyright 1919 Hart Schaffner & Marx

Maurice L Rothschild

Money cheerfully refunded

Good clothes; nothing else

Southwest corner Jackson and State

Chicago
Minneapolis
St. Paul

Direct Advertising

to the Largest Group of Automobile Owners on the Niagara Frontier

Subscription lists of the **Buffalo Express** show the largest percentage of circulation to automobile owners of any Buffalo newspaper.

There are approximately 27,000 passenger cars and commercial vehicles licensed in Buffalo. The net paid guaranteed circulation of the Sunday Illustrated Express is 68,481 copies, Daily Express 36,310 copies. This is the "quality" circulation of Buffalo. More motor car and tire manufacturers advertise in the Express than in any other newspaper in Buffalo.

Buffalo and the surrounding country is so situated that the lure of the automobile is very strong.

Get YOUR share of this big business—reach your prospect right in his home where he has TIME to read your advertisement and your message gets across

Net Paid Guaranteed Sunday Circulation 68,481 Copies Daily Circulation 36,310 Copies

Larger Paid R. F. D. Subscription List Than All Other Buffalo Papers Combined

BUFFALO EXPRESS

EDUCATIONAL.

SUCCESS SHORTHAND
Individual expert instruction will increase your efficiency and your pay. Enter NOW. Day and Eve sessions. Free catalog. Tel. Rand. 974. SUCCESS SCHOOL, 723 Garrick Bldg.

CORTINA LANGUAGE RECORDS
teach Spanish, French, or Italian. Personal instruction at our academy included without extra charge. CORTINA ACADEMY, Suite 816 McClurg Bldg., 218 S. Wabash Ave.

GREGG SHORTHAND
SAVES TIME AND MONEY
Day and Eve. Sessions. Start Now.
GREGG SCHOOL, 6 N. Michigan Ave., Chicago, Ill.

PHYSICAL EDUCATION. Two-year normal course for men and women. Athletics, games, folk and aesthetic dancing. Accredited. Term begins Sept. 23. Booklet free. American College of Physical Education, Dept. T, 4730 Grand Boulevard, Chicago.

EDUCATIONAL.

EDIPHONE SCHOOL
FREE INSTRUCTION on the Dictating Machine Day and Evening Classes.
Room 309 McClurg Bldg., 218 S. Wabash Ave.

GREER COLLEGE
Auto, Truck, Tractor, Aeroplane Engineering. Day and evening classes. Booklet free. Call or phone Calumet 3500
1015 WABASH AVE.

BOYD SHORTHAND
IN THIRTY DAYS you are an expert writer. Taught in all the principal cities. Catalog. BOYD SCHOOL, 64 W. Randolph St., Chicago

SPANISH, FRENCH, ITALIAN
Mondays and Thursdays
BIGGIANO STUDIO
Auditorium Hotel Wabash 9880

EDUCATIONAL.

At the President's Elbow

Learn the secrets of business from one who has succeeded. Learn from the man at the top. Be a Private Secretary. This field is comparatively undeveloped. It may be **your** opportunity.

Our Special Secretarial Course will quickly qualify you. Write our nearest school for full particulars. Do it today.

Metropolitan Business College

37 S. Wabash Ave.	Randolph 3205
3008 Commercial Ave.	So. Chicago 1144
63rd St. and Ashland Ave.	Prospect 2805
63rd St. and Princeton Ave.	Went. 2227
Oakley Ave. and 12th St.	West 500
9 S. Crawford Ave.	Garfield 1637
1550 N. Robey St.	Humboldt 1138
Lincoln & Belmont Aves.	Graceland 2227
Larrabee near North Ave.	Diversey 2876
Kenmore & Wilson Aves.	Sunnyside 9425
Joliet, Elgin and Aurora, Ill.	

WILLIAM CROCKETT PERRIN
School of Dancing
For professional dancers in Classic, Ballet, Soft Shoe, Buck and Wing. Dancing Acts Produced. Ballroom Dancing. Private lessons all day.
Classes in Evening.
79 Auditorium Bldg. Tel. Wabash 3297

Forceful Speaking
Make your words carry conviction. We train you to speak forcefully, to think on your feet, to use better English, to make an occasional speech.
New Class Starting Monday Evening, May 26. Limited to Ten Students.
BRYANT & STRATTON BUSINESS COLLEGE
Phone Randolph 1575. 116 S. Michigan Ave.

Preparatory School
For Law, Medical, Dental, Pharmacy, and other professional schools; for entrance to colleges and universities; for teachers' examinations and all other examinations requiring a high school equivalent.
The Balfour Johnstone School
1212 Garrick Bldg., 64 W. Randolph St.

YMCA SUMMER SCHOOL
5th, 6th, 7th, and 8th Grades.
Commercial and High School.
Gymnasium and Swimming.
Evening Classes open June 16.
Day Classes open June 30.
WRITE FOR PARTICULARS
1671 Division St. Monroe 2271
19 So. La Salle St. Central 6789

You can be quickly cured, if you
STAMMER
Read 10 cents sale or stamps for 70-page book on Stammering and Stuttering, "Its Cause and Cure." It tells how I cured myself after stammering for 20 years.
Benjamin N. Bogue, 1105 N. Illinois St., Indianapolis

BERLITZ SCHOOL
Languages 12th Floor, Auditorium Tel. Harrison 392
SCHOOL OPEN ALL SUMMER

EDUCATIONAL.

JUNIOR PLATTSBURG
On Lake Champlain, N. Y.

The Camp Where You Can Fly

Flying in Curtiss planes with expert Curtiss pilots. Aerial observation, map making, photography. Also Ground School. Machine controlled by experienced pilots at all flights.

Swimming, canoeing, rowing, sailing, motor boating, baseball, basketball, horseback riding, fishing, tennis, fencing, boxing, polo. Motor Mechanics, Wireless and other technical studies.

Special Announcement:

Major General John F. O'Ryan of the famous 27th Division will conduct the Camp as a demonstration of the Swiss System of Training, emphasizing supervised athletics.

Eight weeks commencing July 1. For catalog address A. V. Smith, 9 E. 45th St., New York City.

Master System Garment Designing School
offers expert instruction in dress designing, pattern drafting, cutting, and sewing. Day and evening. Moderate rates.
Tel. Randolph 2718.
State-Lake Bldg., 190 N. State St., 4th Floor

SPEAKING POWER
MEN and WOMEN—Learn forceful speaking, self-confidence, gesture, expression, voice-power, memory, convincing talk for Business, Social, Public Speaking affairs. Five separate classes for men and women. Ph. Rand. 878.
30 Years Teaching Forceful Speech Power
Webster Oratory Speech College
116 S. Mich. Ave., Bet. Adams and Monroe

Burroughs & Comptometer Instruction
DAY AND EVENING CLASSES
IVA MAY SAMPSON
Room 405, 327 South La Salle Street
Harrison 1717

DOMESTIC SCIENCE
Summer Session June 30 to July 25, 1919.
Offers courses for PROFESSIONAL and HOME USE, including all branches of cookery. Special guest instructors will feature our Summer School.
For detailed information address
SCHOOL OF DOMESTIC ARTS AND SCIENCE
Box T, 6 North Michigan Ave., Chicago, Ill.

CHICAGO PREP
CHICAGO'S BEST INSTITUTE NIGHT SCHOOL
Shorter Course. Mature Students. H. A. Men Teachers. Credits Recognized. 31 W. Lake St.

MULTIGRAPHING Taught in 3 Weeks
National School of Multigraphing, 1103-4 Lytton Bldg., Jackson Blvd. and State St. Phone Har. 9043
NIGHT OR DAY CLASSES

WINNIPEG TEARS OFF STRANGLING GRIP OF UNIONS

Resumes the Delivery of Food and Fuel Without "Permission."

Winnipeg, Man., May 21.—A sharp change in the Winnipeg general strike, which has paralyzed local industries since last Thursday, came today. Efforts of city officials, members of the citizens' committee, and merchants to obtain facilities for public convenience proved successful.

Despite opposition from strike leaders in some cases and with the cooperation of the union forces in other cases, the city water pressure was increased, professional men were able to reopen their offices in the higher stories of downtown buildings, bread, milk, meat, ice, and coal were transported about the city without interference; fire and police protection were improved, deliveries were begun by some merchants, and Mayor Charles F. Gray and the city council successfully forced their demand that "union permission" placards be abolished.

Increase Water Pressure.

Union men at the waterworks refused to obey the city order to increase the water pressure. They walked out. Provincial engineers took charge of the plant and improved service soon was noticed throughout the city.

Union leaders and representatives of the industrial plants which have declined to deal with the unions did not confer today.

Mayor Gray issued the following statement regarding the improved facilities today:

"The situation is cleared up and it shows who is in authority and who always has been in authority."

Gideon Robertson, minister of labor, and Arthur Meighen, minister of the interior, are expected to arrive here from Ottawa late tonight.

Defiance to Unions.

The following proclamation, issued by the citizens' committee and carrying the announcement that it was "issued without permission of the strike committee," appeared on the streets:

"Winnipeggers no longer living by authority of the strike committee. Workers are returning to their positions. Business houses are opening and the necessities of life are again within the reach of the people.

"Authorities assure citizens of adequate protection and advise everybody to go about their business as usual. Strike committee no longer able to intimidate citizens and prevent them from getting the necessities of life.

"I. W. W. ideals don't appeal to white men.

"The sympathetic strike, a dead issue ten years ago, cannot be shoved down the throats of Canadians.

"Our opinions may differ about other problems of the day, but we stand united against the I. W. W., bolsheviki soviet government.

"Fly your flag. And let no one forget what it stands for."

5,000 Strike in St. Paul.

St. Paul, Minn., May 21.—Members of sixteen different labor unions here, estimated at 5,000 men, went on strike at 8 a. m. today in sympathy with common laborers, who are on strike demanding 50 cents an hour, a raise of 10 cents an hour, with a nine hour day and recognition of their union.

Reelect Chicago Woman.

Columbus, O., May 21.—Without opposition Mrs. Clara Bradley of Chicago was reelected president of the auxiliary of the Brotherhood of Railroad Trainmen at its convention here today. She has held the office since 1912. Columbus is the national headquarters of the auxiliary.

After the election delegates swarmed to the stage to congratulate her and she kissed each one as she thanked them.

W. G. Lee, president of the brotherhood, was unanimously reelected grand counselor of the auxiliary. Four vice presidents also were returned to office at today's election.

Boost Clerk Union Salaries.

Cincinnati, O., May 21.—Protests against what are claimed to be extravagant salaries were drowned with cries of "cheap" and "piker" as the national convention of the Brotherhood of Railway Clerks today spurred on and voted these salaries to national officers:

Grand president, $10,000 a year; grand secretary-treasurer, $7,500; grand vice presidents, each $4,000; organizers, each $3,600; editor "The Clerk," $3,600, and members of the board of directors, expenses. The salary of the grand president has been $3,500.

MARRIAGE ENDS CHARGES.

Charges against A. P. Mack, 2416 South Wabash avenue, made by Miss Hattie McCloud, 27 West Nineteenth street, were dismissed by Judge Fry in the Court of Domestic Relations yesterday when a marriage certificate was produced showing they were married May 15.

ANNOUNCE TROOP ARRIVAL DATES

WASHINGTON, D. C., May 21.—Expected arrivals of transports announced today were:

SAXONIA—New York, May 29, Company G, 142d infantry; five convalescent detachments, sixty-one casual officers.

PUEBLO—New York, May 30, Companies G, I, K, L, M, and detachment Company F, 142d infantry.

ROTTERDAM—New York, May 27, headquarters and troops 89th division; headquarters 178th infantry brigade; 305th sanitary train; 314th motor supply train; five casual companies, seventy-two casual officers, including Maj. Gen. Frank L. Winn, Brig. Gen. George C. Barnhardt, and Brig. Gen. William W. Atterbury.

AEOLUS—Newport News, May 29, headquarters 158th infantry brigade; field, staff, medical, ordnance, and headquarters detachments; headquarters 1st, 2d, and 3d battalions, supply and machine gun companies and Companies A to M, inclusive, 350th infantry; two convalescents. Brig. Gen. Evan M. Johnson is on board.

RIJNDAM—New York, May 30, headquarters 175th infantry brigade; supply detachment and Company C, 313th field battalion; five convalescent detachments; four officers, including Brig. Gen. Merch B. Stewart; wives of twelve soldiers.

PRINCESS NATOIKA—New York, May 27, headquarters, supply, and medical detachments and Companies A, B, and C of 304th field battalion.

Organizations assigned today to early return were:

Companies A, E, F, and medical detachment, 301st supply train; Company C, 520th engineers; Company C, 305th labor battalion; depot service companies 13, 14, 16; bakery companies Nos. 309 and 319; sales commissary units 11, 26, 37, and 41; 1st battalion and detachment 142d field artillery; service battalion 312, quartermaster corps; regimental headquarters 22d engineers; 61st ambulance company; 15th cavalry; sanitary squads 18, 49, 79, 119, 120, and 75; motor truck company 5; 236th and 223d military police companies; Company 124, transportation corps; camp hospital 50; supply company 303; Company D, service battalion 305; headquarters motor No. 12; motor transportation company 475; 522d engineers; bridgade headquarters, 148th and 146th field artillery of the 66th field artillery brigade; balloon company 58; base hospitals 110 and 95; headquarters, medical detachment, and Companes A, C, D, E, and F, 32d engineers; headquarters company, supply company, medical detachment, and batteries C, D, E, and F, 142d field artillery.

Organizations of the 4th corps also assigned were:

Headquarters, headquarters troop and detachment, 2d cavalry, troop M, service park unit 369; sanitary train 301; sales commissary unit 31; mobile veterinary section 301; 310th field battalion signal corps; 405th telegraph battalion; 301st engineers and engineer train; 81st division complete.

Other units were:

Company C, 304th service battalion; evacuation ambulance company 32; 379th military police company; ambulance service sections 507, 518, 540, 543, 547, 548, 508, 527, 528, 533, 544, 556, 615, 616, 617, 618, 620, 612, 564, 562, 582, 595, 613, 608; 619, 550, 572, 610, 614, and service park units 312 and 313; 529th engineers service battalion; headquarters, supply and companies B and D; evacuation ambulance companies 14, 18, 19, 20, 53, 58, and 74; Valdahon school detachment field remount squadrons 315, 316, and 328; clothing squad 309; company C, 515th engineers; evacuation hospital 12, veterinary hospital 13; 21st engineers, except fourth battalion and wagon train; regimental headquarters and 1st battalion 23d engineers; headquarters and company C, 301st motor supply train.

8 MONTHS' HELL, SHE CALLS JOB AT COLOSIMO'S

Preparation of a petition for an injunction to close the Arrowhead Inn in Burnham was begun yesterday by Col. Franklin B. Dennison, assistant attorney general. The resort is owned by "Big Jim" Colosimo, who also owns a café at 2126 South Wabash avenue.

Miss Marie Carrigan, 627 West Forty-seventh street, appeared before Col. Dennison yesterday and expressed her feelings regarding "Big Jim." For eight months the "cigaret girl" in Colosimo's restaurant on Wabash avenue, last Monday morning, according to her testimony, she was beaten and thrown out of the all night café.

"It was eight months of hell," she said to the assistant attorney general. "The only reason I stayed so long was the large salary I made."

Brick Shower Welcomes Colored Family to Flat

At 5231 Emerald avenue is a three story apartment building. At 5 o'clock last night a colored family moved in a few articles of furniture, then departed to bring the remainder. At dusk some 200 bricks crashed through every window in the front of the building. The Stockyards police responded but found no trace of prospective tenants or the brick throwers.

Don't trust soap and water

The breeze blows dust into your house and lodges disease-germs in the floor cracks. Muddy, wet shoes transfer germs from the street to the home. Germs get on your floors in many other ways.

Don't let them increase and multiply, and threaten the health and life of your family. Don't trust soap and water to kill germs.

Lysol Disinfectant

Instantly annihilates all germ life. Begin at once the practice of using it in your scrubbing water.

Other germ-breeding places in the home are garbage can, sinks, drains, toilet, cuspidor and dark, damp, sunless corners.

The regular use of Lysol to disinfect these danger spots will keep them permanently germ-proof.

A 50c bottle makes 5 gallons of powerful disinfectant—enough to last for months. A 25c bottle makes two gallons.

Disinfect regularly with Lysol and you will make a better fight against disease than it can make against you.

Lysol Toilet Soap
Contains Lysol, and therefore protects the skin from germ infection. It is refreshingly soothing and healing and helpful for improving the skin. Ask your dealer. If he hasn't it, ask him to order it for you.

Lysol Shaving Cream
Contains Lysol, and kills germs on razor and shaving-brush (where germs abound), guards the tiny cuts from infection, and gives the antiseptic shave. If your dealer hasn't it, ask him to order a supply for you.

Buy W. S. S.

OUR SIGN IS OUR BOND
Lehn & Fink

WRIGLEY'S

How else can you get so much long-lasting benefit, so much real satisfaction for your sweet tooth at so small a price?

Be SURE to get WRIGLEY'S

In the sealed package: air-tight and impurity-proof. The reputation of the largest chewing gum manufacturers in the world is back of it.

SEALED TIGHT KEPT RIGHT

UNITED COUPONS

The Flavor Lasts!

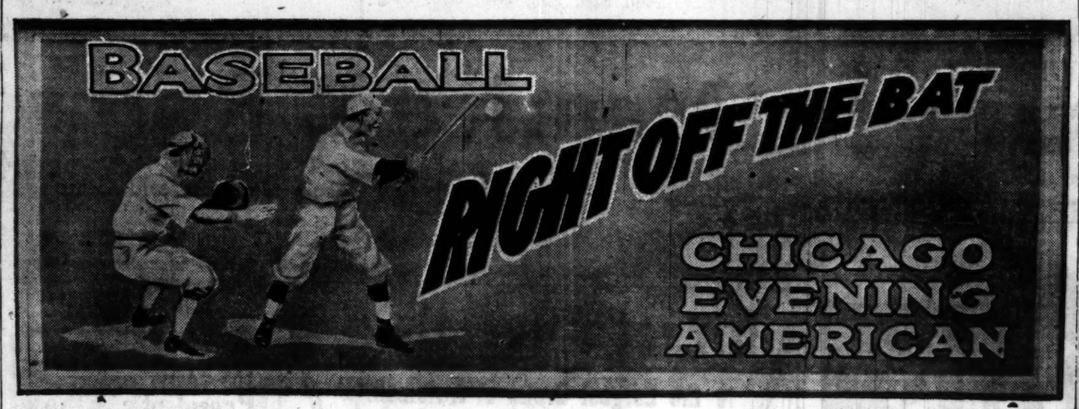

THE staff of the Chicago American assures all lovers of sports (especially to baseball fans) the best possible service throughout the new season. "Right Off the Bat" will be the year's slogan among us—insuring the news from the Chicago American, as usual: *"First With the Latest"*

CHICAGO EVENING AMERICAN

FOWNES KID FITTING SILK GLOVES

The proof that silk gloves can be smart, kid-fitting, and durable is yours, if you secure Fownes. Care and quality in every pair. Try them! Double-tipped. For men, women and children.

Seasonable shades. At shops everywhere.

SAVE

Monuments Mausoleums and Head Stones at Wholesale Prices

THE NATIONAL MEMORIAL ART COMPANY, Inc.

SPECIAL NOTICE

Good things come in small packages

QUALITY, not quantity, counts. The difference between the size of our Bevo bottle and the beer bottle used by others is two ounces—*one swallow.*

This slight difference in quantity is their only talking point.

Many copied our bottle, others tried to imitate our label and name, but none have succeeded in producing the quality of

Bevo
THE BEVERAGE

Bevo is classified by the U. S. Government as a soft drink.

ANHEUSER-BUSCH
ST. LOUIS

Buy Now

THE PHILADELPHIA & READING COAL & IRON CO. READING ANTHRACITE

Insist That Your Dealer Gives You

FAMOUS READING ANTHRACITE

Heat and Steam Without Smoke

All Sizes for Immediate Delivery

FOR DOMESTIC USE—Egg, Stove, Chestnut and Pea.
FOR STEAM USE—Buckwheat, Rice and Barley.

The Philadelphia and Reading Coal and Iron Company

Main Office 605 Old Colony Bldg. Tel. Harrison 433 Chicago

RELIEVE huskiness, dryness, throat tickle, hacking cough—Luden's are the speaker's friend.

LUDEN'S MENTHOL COUGH DROP GIVE QUICK RELIEF

When you think of writing think of WHITING

Whiting Papers for business and social correspondence are used by all first class stationers

Advertise in The Tribune

CHICAGO SHORT 50,000 HOUSES; U. S., 1,000,000

Nation's Needs Inspire Employers to Aid Workers.

BY ARTHUR M. EVANS.

Adequate housing for the worker is one of the most urgent problems now faced by American industry. Suspension of building activities during the war had put practically every manufacturing city and town, great and small alike, up against a shortage of homes. As to its actual extent no figures have as yet been compiled, but government officials have been studying the ground and making estimates.

The United States today is short at least one million houses, they say.

Chicago has a shortage of not less than 50,000 houses. This is said by realty experts to be a conservative figure. In their opinion, it probably falls below the mark, if anything. New York is up against it harder than Chicago. Other cities are in as serious, if not worse, a plight. Michigan finds the housing question its hardest industrial nut to crack. So do many cities in Wisconsin and Indiana.

Nation-Wide Condition.

It's a country-wide condition, except in the few communities that before the war were slipping instead of gaining, and the only differences are in degree, the east, according to reports, being harder hit in general than the west, due to the draining of labor by the over distribution of war contracts east of the Alleghenies. Much of it has not yet flowed back.

In the first year after America entered the war, it was estimated that at least 100,000 skilled workmen were drained out of Chicago, and at least 200,000 unskilled. A large part of this has been continually heading back, and the faster it comes the greater is the scarcity of housing accommodations. Manufacturers are besieging real estate men with requests that they build communities of small homes near their factories. But with building materials unstabilized, building operations have not hit a real stride. The builders are all set to go; avalanches of building permits have been issued, but generally speaking, everybody is waiting either for a fall in building materials or for some reassurance that no tumble is coming for some time.

"Own Your Home."

It is the greatest chance America has had in a generation for a real home owning movement, and all over the country organizations are springing up like the Chicago own your home committee. Once the building boom starts, it will undoubtedly carry itself forward by its own momentum, but it requires effort to get it on its way. At the industrial conference, which President Wilson is to call soon after his return, housing will be one of the prominent topics. A movement is taking outline for federal aid of some sort for a home owning movement for industrial workers, similar to the aid given farmers through the federal farm loan act. Long term credit at low interest is the idea on which it is based.

What the government is doing for the farmers is seen in the fact that last Dec. 1, after the federal farm loan act had been in force less than two years, mortgage loans had been closed aggregating $147,452,800, with a total of 64,357 borrowers. Application of the principle to the housing problem in cities is now being sought.

A. F. of L. Program.

Part of the program of the American Federation of Labor contains the proposals for action by the government:

Prepare plans for the building of model homes.

Establish a system of credits whereby workers may borrow monew for a long term of years at low interest to build their own homes.

Encourage and extend credit to voluntary, nonprofit making housing and joint tenancy associations.

Exempt from taxation houses constructed for occupancy of their owners.

Relieve municipalities from restrictions preventing them from undertaking proper housing plans.

Employers Take Up Plan.

Many employers throughout the country have taken up the housing problem on their own initiative. It is not the old style of company housing, familiar in the coal regions and the iron ranges, of dull, dreary houses, cut off the same pattern and built by the block in drab rows. Instead the landscape architect and the town planning expert get a chance. Comfort, beauty and sanitation are the principles on which modern industrial communities are being built. And every employer who engages in such a venture makes it a business proposition with his employés. They all steer clear from any idea of benevolence, remembering that Pullman, one of the first "model towns," did not reap the popularity its promoters expected, because the workers did not care for paternalism.

More than a thousand employers in the United States have company housing, most of them in the mining regions. But few of them are of the modern type.

Akron, O., which in seven years grew from 69,000 to 160,000 population, had witnessed a great development of housing operations, which are being studied by other cities. It has kept up its speed and the houses are now counted by the thousand.

E. H. WILLIAMS PROMOTED TO MAJOR IN ARMY

MAJ. EDNYFED H. WILLIAMS

It's now Maj. Ednyfed H. Williams. He was promoted from captain yesterday.

Maj. Williams is recorder of the board of contract adjustment and is now in San Francisco.

The Chicago man was active in the first Red Cross drive in June, 1917, after which he was made captain in the American Red Cross, with service in France, where with Maj. Stanley Field he organized the purchasing bureau of the American Red Cross in Europe with headquarters at Paris.

He was commissioned as captain in the United States army and assigned to the general staff at Washington, under Gen. Goethals, purchase, storage, and traffic division. Upon the signing of the armistice he was made recorder of the board of contract adjustment.

Maj. Williams was an active member of the Illinois Athletic club and the Hamilton club and was formerly editor of the Tri-Color and Hamiltonian.

"Millionless Millionaire" Loses Spendthrift Fight

Edward W. Morrison, whose legal fight against the name of "spendthrift" and a financial guardian began in the Probate court several years ago, lost again yesterday when the Appellate court handed down an opinion affirming the finding in the Circuit court two months ago. Lower courts held that the "millionless millionaire" was a spendthrift and therefore incapable of managing his own affairs.

Ask New Paving Bids to Learn if Prices Are Cut

M. J. Faherty, president of the board of local improvements, is going to find out if there has been a drop in the prices of paving materials. The board is to advertise today for bids for various kinds of paving work. If the prices are lower than two months ago the bids will be considered. Two months ago the board rejected all bids for paving work, claiming that the prices were too high.

yes, sir! you'd enjoy it, too-

It's a MOZART the Master Cigar

all Dealers Eight Sizes 10¢ to 15¢

Ruhstrat-Cowley Co., Distributors, Chicago.

SHINOLA

AMERICA'S HOME SHOE POLISH

Appearance begins at your feet.

Polished shoes are the sign of a well-dressed person.

All leather needs the frequent application of a dressing to prolong wear and keep its finish.

SHINOLA is the proper dressing for all leather and a brilliant lasting polish as well.

Women find SHINOLA especially adapted for their and their children's shoes. It does not spatter, spill or stain when applied. Its wax and oils preserve the most delicate leather.

White SHINOLA is an unusual and satisfactory white dressing.

Tan, Red and Brown SHINOLA are fine for colored leathers.

SHINOLA HOME SET

The SHINOLA Home Set consists of Genuine Bristle Dauber and large Lamb's Wool Polisher.

An added service for SHINOLA users.

Can you hang your own skirt?

Or don't you have to call on somebody to turn it up evenly?

How to do it yourself is just one of the items this month on the page of "Sewing Suggestions." There are others quite as welcome.

Cool Bouquets

A little thought in selecting flowers for your home will lend an air of peace and charm when the heat outside seems intolerable.

There's a timely column of suggestions this month for the woman who loves flowers in her rooms.

Home Cooking in a Hotel

Yes, real home cooking. By a woman, of course. It is a regular department of the kitchen service, it holds but a tiny space in the menu,—but *what* a space!

Read "Anna Tackmeyer, Chef," and see how one woman made a place for herself.

This fascinating spendthrift

This gay, irresponsible butterfly whose greatest fault is the gift of giving, who throws her "Cake on the Waters" with such prodigal extravagance, yet is so charmingly defiant—

How will she end?

Zoe Akins new novel begins this month, and is in but two instalments. Start it.

"Dear knows who I'll marry"

The old triangle, daringly handled by a girl who wasn't afraid to be frank, is sympathetically told, by the "onlooker."

Gee, but mother is great!

That's what the children think at the end of a rainy day.

But poor, tired, worn-out mother feels as if she had spent the day in a cage of tigers and hopes tomorrow will be sunny.

A rainy day, a busy mother and a bunch of husky, healthy children is a hard combination.

But add the Woman's Home Companion and it becomes a joyous event. Every issue carries more ways of amusing children than there are days in the rainiest month in the calendar. Stories for children written by writers who know what "goes." How to make playthings, such as kites, dolls, boats and bird houses.

Colored cut-out toys that move, games, puzzles and children's contests. Parties, picnics and parlor plays.

The Companion is edited for babies before they come—

After they are here—

While they grow up—

And when they have babies of their own.

A Magazine for Women
Edited by a Woman

WOMAN'S HOME COMPANION

The Crowell Publishing Company

WOMAN'S HOME COMPANION
THE AMERICAN MAGAZINE
FARM AND FIRESIDE

Canoeing on the Atlantic

sounds pretty dangerous, doesn't it?

Your boy would be safe in a canoe anywhere if he read the June Companion.

Read—and let him read—"Canoe Tilting."

He'll be eager to try out the Companion's suggestions.

"I must earn something!"

The untrained woman can be useful at a profit.

There are a lot of folks who need her and don't know it.

"A Grandmother's Helper" has a big suggestion in a small space.

Is your daughter in High School?

She'll be wanting new ideas for a jolly send-off to her Senior Class, and a number of unexpected stunts appear in this issue.

"Goodbye, '19!" is the title.

The girl who didn't wait

That's not the title, but that's what makes the story the pitiful little tale it is.

We are permitted to enter the heart of this modern Knight, and, entering, to find there his Lady's talisman—that failed.

It's "The Ace's Story."

Are You Crocheting?

Crocheting is once more in fashion, you know. Thousands of women are again indulging in this delightful pastime.

The June Companion contains instructions for a beautiful new crocheted piece.

Say to Your Grocer

The reason I want Larabee's Best Flour is because of its

ECONOMY

Years of experience has proven that Larabee's Best Flour will go further and make more pounds of bread per barrel—that's why it's so economical to use.

FLAVOR

Larabee's Best Flour gives a distinctive taste to bread and pastries. This is the result of years of experimenting in our laboratories—it has a flavor that is found in no other flour.

GLUTEN

The flour that contains the greatest amount of high quality gluten is the flour that builds health and strength—Larabee's Best Flour is just full of the right kind of gluten.

THE MOST BREAD FROM THE LEAST FLOUR

For years and years Resinol has been a favorite household remedy for eczema and other common skin-troubles. It usually stops the itching at once and quickly heals the eruption. Doctors prescribe it very widely. It also makes an excellent dressing for burns, wounds, chafings, and sore, irritated places generally.

Resinol contains nothing that could injure the tenderest skin. It is even more effective if used with Resinol Soap. All druggists sell Resinol and Resinol Soap.

It Pays to Advertise in The Tribune

SOX AND YANKS TO DECIDE LEAD IN 3 GAMES HERE

GLEASONS NOW IN FINEST SHAPE OF SEASON ON SLAB

Williams, Cicotte, Faber Ready; Dry Day All That's Needed.

BY I. E. SANBORN.

They couldn't turn a wheel on Comiskey park yesterday and the first game of the White Sox-Yankee series went over until July, much to the disgust of everybody. The two teams carded to play here are leading the American league and eager to demonstrate which is the better of the two.

There are three more games scheduled for the New York outfit here, today, tomorrow, and Saturday. If the athletes get together they may make some history that will count next fall.

With three pitchers in shape to hold opponents to low scores Manager Gleason is sprouting fewer gray hairs than he was in the first few days of the season. In the last three games on the south side Williams, Cicotte, and Faber in turn have demonstrated they are "right," and that means they are able to take their regular turns on the slab and win if the White Sox will give them a couple or three runs' margin.

Need One More Flinger.

If the Sox boss can develop one more slabman who can perform regularly, with a fair show of being able to work the full nine innings, the White Sox will continue to make a loud noise in the pennant race.

They have not been hitting much on the home grounds, but no White Sox team ever has starred in swatting on the south side. It may be an astral or psychological reason, or it may be merely a terrestrial or mechanical reason, but the fact remains the White Sox would trail the league in hitting if they always played at home.

Six Games Against East.

There are six more games to play with the eastern teams this time, three with New York and a trio with Washington.

Sisler's Lucky Double Defeats Griffmen, 1 to 0

St. Louis, Mo., May 21.—A short fly by Sisler just out of reach of Judge and Rice fell for a double and Gedeon scored from second with the run that enabled St. Louis to defeat Washington, 1 to 0. By losing the game Washington gave up fifth place in the league to the locals. Score:

Wash.	AB	R	H	E	St. Louis	AB	R	H	E
M'nosky, cf	4	0	0	0	Austin, 3b	3	0	1	0
Foster, 3b	4	0	1	0	Gedeon, 2b	1			
Judge, 1b	4	0	1	0	Tobin, 1b	3	0	1	1
Rice, rf	4	0	0	0	Sisler, 1b, 2	0	1	1	
Gharr'y, lf	4	0	0	0	Jacob's, cf	4	0	0	0
Shanks, ss	4	0	2	0	Sloan, rf	3	0	0	0
Leon'd, 2b	3	0	0	0	Gerber, ss	3	0	0	0
Picinich, c	3	0	2	0	Billings, c	3	0	0	0
Shaw, p	3	0	0	0	Shocker, p	3	0	0	1
Totals	33	0	6	0	Totals	25	1	5	3

Washington	0	0	0	0	0	0	0	0	0—0
St. Louis	0	0	0	0	0	0	0	1	*—1

Two base hits—Sisler. Stolen bases—Shanks. Bases on balls—Shaw, 3. Hit by pitcher—Shaw, 1. Struck out—Shaw, 7; Shocker, 7.

Indians Take a Whack at Lowly Mackmen, 7-2

Cleveland, O., May 21.—Cleveland took the first game of the series with Philadelphia, 7 to 2. Morton held the visitors to five hits. Score:

Phila'phia.	AB	R	H	E	Cleveland.	AB	R	H	E
Shannon, 2b	4	1	0	1	Graney, lf	3	0	1	1
Witt, lf	4	0	1	0	Chap'n, ss	5	0	1	1
Roth, rf	4	1	1	0	Speaker, cf	3	1	1	0
Burns, 1b	4	0	1	0	Smith, rf	2	2	1	0
Walker, cf	3	0	0	0	Gardner, 3b	4	1	1	0
Dugan, ss	4	0	0	0	Wamby, 2b	4	2	3	0
Thomas, 3b	3	0	1	1	Johnston, 1b	4	1	2	0
Perkins, c	3	0	1	0	O'Neill, c	4	0	1	0
Perry, p	1	0	0	0	Morton, p	4	0	1	0
Selbold, p	0	0	0	0					
Naylor, p	1	0	0	0					
Totals	35	2	5	2	Totals	33	7	10	2

*Ropp batted for Perry in fifth.

Philadelphia	0	0	0	0	0	1	0	1	0	—2
Cleveland	0	0	0	1	3	1	0	1	1	—7

Two base hits—Wambsganss, Roth. Stolen bases—Chapman, Dugan. Bases on balls—Perry, 3; Selbold, 1; Morton, 2. Hits—Perry, 6 in four innings; Selbold, 3 in one-third. Hit by pitcher—By Selbold, 1. Struck out—Naylor, 2; Morton, 4. Losing pitcher—Perry.

San Francisco Signs Capt. Jim Scott of Sox

San Francisco, Cal., May 21.—Jim Scott, pitcher for the Chicago Americans, has been signed by San Francisco. Scott is in Beloit, Wis., and the deal was negotiated by long distance telephone.

PENNSYLVANIA, 6; COLUMBIA, 1.

Philadelphia, Pa., May 21.—Timely hitting and Columbia errors gave Pennsylvania a 6 to 1 victory. Score:

Columbia	0	0	0	0	0	0	0	1	0	—1
Pennsylvania	0	0	1	2	1	0	0	2	x	—6

Batteries—Farrell and Lane; Shaffey and Warwick.

BRAVES GET JIM THORPE.

New York, May 21.—The Boston Nationals today purchased Jim Thorpe, famous Indian outfielder and all-round athlete, from the New York Giants.

MICHIGAN TEAM TO COMPETE IN EASTERN MEET

Cambridge, Mass., May 21.—Athletes from twenty-two colleges will participate in the annual intercollegiate track and field games in the Harvard stadium May 30 and 31.

The Harvard track manager today announced the entry list for the games had closed, with the following colleges represented:

Amherst, Bowdoin, Columbia, Cornell, Dartmouth, Fordham, Georgetown, Johns Hopkins, Harvard, Haverford, Lafayette, Maine, Michigan, Massachusetts Institute of Technology, New York university, Penn, Pittsburgh, Princeton, Rutgers, Swarthmore, Syracuse, and Yale.

Silver Skates Champion Has Operation on Knee

Art Staff, winner of THE TRIBUNE'S first Silver Skates Skating Derby, underwent a successful operation on his knee yesterday at Great Lakes hospital. Staff was injured in a fall two years ago, and a floating cartilage developed. The injury has prevented him from doing much racing, but the station physicians claim he will be strong enough to race next winter.

WORK BEGINS ON TOLEDO ARENA

Occupants of $10 Seats Will Be Located 232 Feet from the Ring.

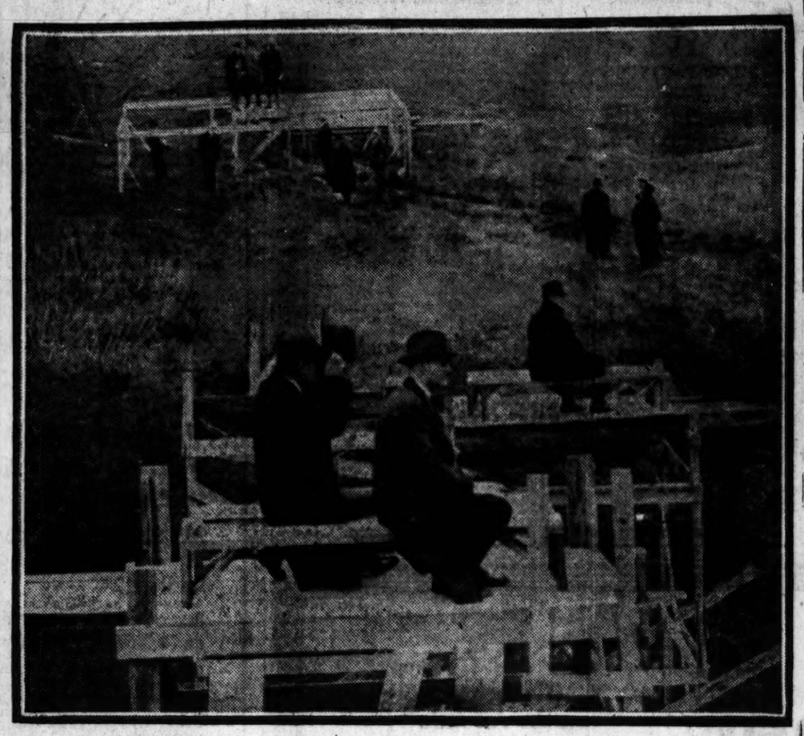

This photograph is taken from a tower erected at the first unit in the $10 seats for the Willard-Dempsey fight at Toledo July 4. It is 232 feet from the ring, shown in course of construction in the background, with Dempsey and others standing around. The elevation of the $10 seats is thirty-four feet from the ground.

In the foreground is Promoter Tex Rickard and Builder J. L. McLoughlin in the $15 seats. Farther along is one of McLoughlin's assistants in the $25 seats.

THREE HURLERS WILT BEFORE TIGERS GAIN DECISION OVER BOSTON

Detroit, Mich., May 21.—After Boston knocked Kallio off the slab in the third inning, scoring five runs before an out was made, Detroit batters forced the retirement of two of the visitors' pitchers and won, 6 to 5. Score:

Boston.	AB	R	H	E	Detroit.	AB	R	H	E
Hooper, rf	4	1	2	0	Bush, ss	5	0	1	1
Baarry, 2b	3	0	0	0	Young, 2b	3	1	1	0
Strunk, cf	4	0	1	0	Cobb, cf	5	0	2	0
Ruth, lf	3	1	0	0	Veach, lf	3	2	2	0
Schang, c	3	0	1	0	Heilm'n, 1b	4	0	*0	0
McInnis, 1b	4	0	0	0	Flagst'd, rf	3	1	2	0
Vitt, 3b	4	1	1	0	Jones, 2b	4	1	1	0
Scott, ss	3	1	1	1	Ainsm'h, c	3	1	1	0
Caldwell, p	2	1	1	0	Kallio, p	0	0	0	0
Dumont, p	0	0	0	0	Cun'g'm, *p	3	0	1	0
Pennock, p	1	0	0	0					
Walters, c	0	0	0	0					
Totals	*32	5	7	1	Totals	32	6	11	1

*Gilhooley batted for Walters in ninth.

Boston	0	0	0	5	0	0	0	0	0—5
Detroit	0	1	0	4	0	1	0	0	*—6

Two base hit—Veach (2). Three base hits—Caldwell, Cobb. Stolen bases—Veach, Flagstead. Bases on balls—Caldwell, 3; Cunningham, 1; Dumont, 2. Hits—Kallio, 5 in two innings; Caldwell, 6 in four innings; Dumont, 2 in one and one-third innings. Hit by pitcher—Dumont, 1. Struck out—Dumont, 1; Kallio, 1; Pennock, 1.

PHILLIES, 6; CARDS, 0.

Philadelphia, Pa., May 21.—Packard, pitching his first game of the season, held St. Louis to five hits and Philadelphia won, 6 to 0.

St. Louis.	AB	R	H	E	Phila.	AB	R	H	E
Shotton, lf	4	0	1	0	Pearce, 2b	4	0	2	0
Schulte, rf	3	0	0	0	Williams, cf	4	0	1	0
Stock, 3b	3	0	0	0	Meusel, lf	4	0	1	0
Hornsby, ss	4	0	1	0	Luderus, 1b	4	0	1	0
Paulette, 1b	4	0	0	0	Cravath, rf	3	0	0	0
M'Henry, cf	3	0	0	0	Baird, 3b	3	1	1	0
Miller, 2b	3	0	0	0	Sicking, ss	4	2	2	0
Snyder, c	3	0	0	0	Adams, c	3	1	2	0
Horstm'n, p	1	0	0	0	Packard, p	3	0	0	0
*Clemons	1	0	0	0					
Ames, p	0	0	0	0					
Dilhoefer, c	1	0	1	0					
Tuero, p	0	0	0	0					
Totals	30	0	5	1	Totals	32	6	12	1

*Batted for Horstman in 5th.

St. Louis	0	0	0	0	0	0	0	0	0—0
Philadelphia	0	0	0	4	0	0	2	0	*—6

Two-base hits—Shotton, Cravath. Stolen base—Baird. Bases on balls—Horstman, 1; Ames, 1; Packard, 1. Hits—Horstman, 6 in 4 innings; Ames, 5 in 3. Struck out—Horstman, 2; Packard, 1.

The Standing

AMERICAN LEAGUE.

	W.	L.	Pct.		W.	L.	Pct.
CHICAGO	16	6	.727	St. Louis	9	11	.450
New York	10	5	.667	Washington	8	10	.444
Cleveland	13	8	.619	Detroit	7	14	.333
Boston	9	9	.500	Philadelphia	4	13	.235

YESTERDAY'S RESULTS.

Detroit	6;	Boston	5
Cleveland	7;	Philadelphia	2
St. Louis	1;	Washington	0

New York at Chicago, rain.

TODAY'S GAMES.

New York at Chicago. Boston at Detroit. Washing'n at St. L. Phila. at Cleveland.

NATIONAL LEAGUE.

	W.	L.	Pct.		W.	L.	Pct.
New York	14	5	.737	CHICAGO	11	11	.500
Cincinnati	14	8	.636	Philadelphia	8	9	.471
Brooklyn	12	7	.632	St. Louis	5	16	.238
Pittsburgh	11	10	.524	Boston	4	12	.235

YESTERDAY'S RESULTS.

Philadelphia	6;	St. Louis	0
Pittsburgh	4;	Boston	2

Other games postponed, rain.

TODAY'S GAMES.

Chicago at Philadel'a. Cincinnati at Boston. St. Louis at N. York. Pittsburgh at Brook'n.

Minor Leagues

YESTERDAY'S RESULTS.

AMERICAN ASSOCIATION.

Minneapolis, 3; Kansas City, 2.
Louisville, 3; Columbus, 2.
St. Paul, 3; Milwaukee, 2.
Indianapolis, 7; Toledo, 4.

THREE EYES LEAGUE.

All games postponed, rain.

PACIFIC COAST LEAGUE.

Los Angeles, 1; Seattle, 0.
San Francisco, 2; Portland, 1.
Oakland, 14; Salt Lake, 10.
Vernon, 5; Sacramento, 4.

INTERNATIONAL LEAGUE.

Birmingham, 9; Jersey City, 2.
Newark, 2; Rochester, 0 (13 innings).
Toronto, 3; Baltimore, 1.
Reading at Buffalo, rain.

SOUTHERN ASSOCIATION.

Chattanooga, 8; New Orleans, 1.
Mobile, 2; Nashville, 0
Only two games, rain.

WESTERN LEAGUE.

Des Moines, 5; Tulsa, 2.
Omaha, 3; Wichita, 0.
St. Joseph, 4; Joplin, 3.
Oklahoma City, 5; Sioux City, 3

CUBS HAVE HUNCH OF ANOTHER WIN, BUT RAIN MARS IT

Make Exit from Flatbush Just in the Mood to Beat Robins Again.

BY JAMES CRUSINBERRY.

New York, May 21.—[Special.]—The final overseas battle of the series between Cubs and Robins had to be postponed today. Just enough rain came down to warrant Squire Ebbets booking a double header for his Flatbush amusement emporium when the Cubs come here next time.

It didn't rain in time to prevent the Cubs making the journey to Long Island, but the flag was pulled down when they assembled for practice about 1:30 p. m.

Cubs Eager to Play.

However, Boss Mitchell was sorry to lose the chance to battle. Now that his boys are in a winning mood, having grabbed two combats in succession, he wants to keep fighting.

Mitch and his troupe departed after dinner tonight for Philadelphia, where they open a three days' fight tomorrow. George Tyler is the best guess as hurler.

Since leaving home, the Cubs have fought eight times and have been victors only twice. They play at Philadelphia, Boston, and St. Louis before they return home and must win seven of the ten combats to return with an even break.

Cubs Respect Giants.

It seems to be the general belief of Cub players now that McGraw's Giants are the team that will have to be beaten to win the pennant. They didn't think that way a month ago, but as usual New York money has entered the race, and there always seems to be one or two of the clubs in financial stress willing to sell a star or two to McGraw. His latest, Pitcher Oeschger, is sure to win a lot of games, and rumors are that in a week or so he will have Pitcher Nehf, star of the Braves' staff.

If Bill Wrigley wanted to win a pennant that way, he might buy a couple of 300 hitters and do it.

OPPORTUNE HITS NET PIRATES WIN OVER BRAVES, 4-2

Boston, Mass., May 21.—Pittsburgh batted when hits were needed and evened the series by defeating Boston, 4 to 2. Three hits for two runs greeted Ragan in the first and Northrop started the second. Cooper was effective with men on bases. Score:

Pitteb'gh.	AB	R	H	E	Boston.	AB	R	H	E
Bigbee, cf	4	1	1	0	Maran'e, ss	4	0	0	0
Terry, ss	4	1	1	0	Herzog, 2b	4	0	1	2
Stengel, rf	3	1	0	0	Powell, rf	3	0	1	0
Cutshaw, 2b	3	1	3	1	Riggert, cf	4	1	1	0
Saier, 1b	3	0	0	0	Cruise, lf	2	0	0	0
Boeckel, 3b	4	0	1	0	Kelly, lf	1	0	0	0
Lee, lf	4	0	0	0	Holke, 1b	4	0	1	0
Sweeney, c	4	0	0	0	Smith, 3b	3	0	0	0
Cooper, p	3	0	0	0	Wilson, c	4	0	1	0
					Ragan, p	0	0	0	0
					Northrop, p2	1	1	1	0
					Pillin'm, p	0	0	0	0
Totals	31	4	6	1	Totals	*32	2	7	2

*Blackburne batted for Cruise in eighth and Rawlings for Northrop in seventh.

Pittsburgh	2	0	0	2	0	0	0	0	0	—4
Boston	0	0	1	0	0	0	1	0	0	—2

Two base hits—Cutshaw, Riggert, Northrop. Stolen bases—Riggert, Cutshaw. Bases on balls—Cooper, 1; Northrop, 2. Hits—Ragan, 3 in 1 inning; Northrop, 2 in 6. Hit by pitcher—By Cooper, 1. Struck out—Cooper, 5; Northrop, 4; Pillingim, 1. Losing pitcher—Ragan.

Tigers Beat Dartmouth in Eleven Rounds, 4 to 3

Princeton, N. J., May 21.—Princeton defeated Dartmouth in an exciting eleven inning game, 4 to 3. Score:

Dartmouth	0	0	1	0	2	0	0	0	0	0—3	7	4
Princeton	0	0	1	0	0	0	2	0	0	1—4	10	7

Batteries—Merritt and Ross; Margett, Kirkland, and Trimble.

Woods and Waters

by LARRY ST. JOE

MOSTLY NEWS.

NEARBY water conditions are improving slowly, but fishing is perking up quite a bit. Local anglers feel that an even break on the weather would give them a chance to clean up. In our reports this week Fox and Grass lakes are aces. The former yielded fine catches of bass—black and silver both—and some pickerel. A few pike were taken and one fellow went out and caught an eel just to show that it can be done.

The catch at Grass lake ran mostly to pickerel. Howard Carnahan got five, Bill French four, and Gus Holmes three, one of them being a fourteen pounder.

The upper lakes did not produce well, but Pistakee came through with some bass. Oscar Lundberg got two, one of them a three and one-half pounder. Of the single lakes Long and Taylor seem to be the topnotchers this time, the former yielding some fair bass and one pickerel of twelve pounds.

* *

River fishing is still nix cumerouse or however you spell it. Water's high and muddy but improving. Some bass were caught on the Kankakee above Momence and on the Fox near Cary; otherwise our river reports are not encouraging.

* *

But if river bass fishing is on the blink, trout fishing is fine. From many Michigan and Wisconsin streams comes the joyful news that they are rising to flies most willingly. Many local anglers made killings last week. One, whose name we promised not to mention, fished in Wisconsin and brought in a wonderful basket of brook trout. Several weighed better than two pounds and any number of them over a pound—we saw the fish, too. The Prairie, Waupaca, White, Au Sable, Pine, and Pere Marquette all figure in this week's dope.

Gunthers Sign Joe Benz to Hurl Against Fosters

Joe Benz, the Sox pitcher who made his semi-pro debut last Sunday with the Hawthorne Electrics, has been signed by the Gunthers. Joe will pitch the Saturday games for the west siders. He will be pitted against Rube Foster's American Giants in the Saturday inaugural this week. Jack Sullivan will continue to twirl the Gunthers' Sunday games.

HARVARD, 5; AMHERST, 0.

Cambridge, Mass., May 21.—Harvard whitewashed the Amherst ball team today 5 to 0.

PEORIA BOWLER TAKES STATE SINGLES TITLE

Kelly-Toemmel Pair Adds New Championship to Its Long List.

Final Standings

DOUBLES.

E. Kelly-A. Toemmel	1,290
A. Sindelar-H. Lemphal	1,264
O. Iverson-C. Grupe	1,233
L. Kramer-F. Thurwell	1,226
H. Wickers-J. Lilly	1,222
T. Deneen-G. Ahrbeck	1,217
H. Marino-L. Levine	1,207
J. Peebles-F. Shaw	1,207
H. Steinmiller-J. McNulty	1,206
E. Rayll-J. Shaw	1,205
H. Kessick-C. Duckworth	1,205
F. Zulla-E. Peterson	1,202

SINGLES.

S. Paul [Peoria]	679	E. Koerner	669
G. Blaha	673	E. A. Tuttle	660
B. Jones	669	B. Norlega	656
R. Stanley	668	M. Oswald	652
W. Brennan	661	F. Heller	654

ALL EVENTS.

A. Sindelar	1,882	A. Schall	1,838
H. Will	1,849	E. Hess	1,814
J. Shaw	1,840	F. Heller	1,814
L. Levine	1,836	A. Anderson	1,805
E. Kelly	1,830	W. Carey	1,805
G. Dernbach	1,829	W. Klose	1,796

The twenty-second annual tournament of the Illinois Bowling association closed a four week schedule at the Randolph alleys last night. E. Paul of Peoria won the championship in singles with a total of 679. Besides a diamond medal he takes down a cash prize of $110. Gus Blaha ran him a good second with 673, followed by B. Jones with 669.

Eddie Kelly and Al Toemmel, who have won more double championships than any pair of bowlers in the country, grabbed off their old title of two men champions of Illinois with 1,299. They are also former city champions. The money prize is $165.

Al Sindelar got the $50 for high figures in the all events, piling up 1,882 for this three entries.

COLLEGE BASEBALL.

Holy Cross, 11; West Point, 1.

Advertise in The Tribune

It's Simply Good Sense

This is the inexpensive

and attractive machine-made paper package which is responsible for the low price of the LORD SALISBURY Turkish Cigarette.

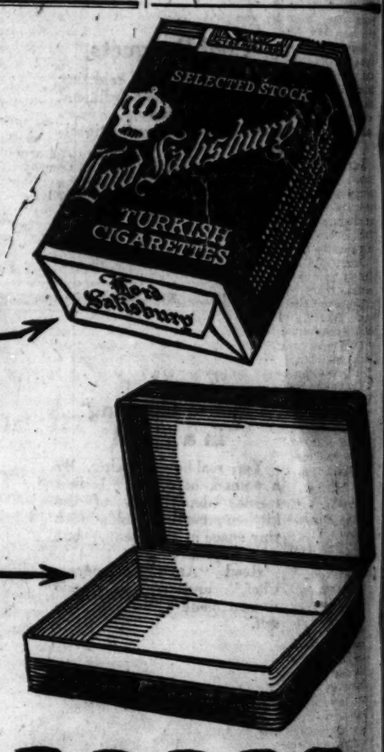

This is the expensive

hand-made cardboard box which is responsible for the high price of other brands of Turkish cigarettes of our own manufacture as well as the manufacture of others.

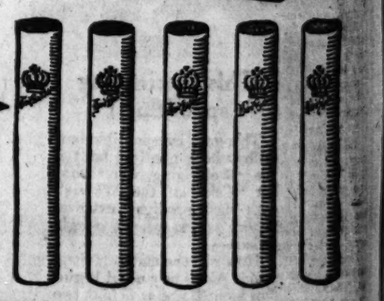

These are the 5 extra

LORD SALISBURY cigarettes which you get because of the difference in the cost of the package.

LORD SALISBURY

TURKISH CIGARETTE is inevitable

BECAUSE it has quality, quantity and economy and, therefore, the best and most for the least.

BECAUSE it is the only high-grade Turkish Cigarette in the world that sells for as little money as

18 cents for 15 cigarettes

(35 cents for 2 packages)

Guaranteed by The American Tobacco Co.

W. L. Douglas

"THE SHOE THAT HOLDS ITS SHAPE"

$4.00 $4.50 $5.00 $6.00 $7.00 & $8.00

BOYS' SHOES Best in the World $3.00 $3.50 $4.00

IF you have been paying $10 to $12 for fine shoes, a trial will convince you that for style, comfort and service W. L. Douglas $7 and $8 shoes are equally as good and will give excellent satisfaction. The actual value is determined and the retail price fixed at the factory before W. L. Douglas name and the retail price is stamped on the bottom. The stamped price is W. L. Douglas personal guarantee that the shoes are always worth the price paid for them. The retail prices are the same everywhere. They cost no more in San Francisco than they do in New York

Stamping the price on every pair of shoes as a protection against high prices and unreasonable profits is only one example of the constant endeavor of W. L. Douglas to protect his customers. The quality of W. L. Douglas product is guaranteed by more than 40 years experience in making fine shoes. The smart styles are the leaders in the fashion centers of America. They are made in a well-equipped factory at Brockton, Mass., by the highest paid, skilled shoemakers under the direction and supervision of experienced men, all working with an honest determination to make the best shoes for the price that money can buy.

CAUTION

Before you buy be sure W. L. Douglas name and the retail price is stamped on the bottom and the inside top facing. If the stamped price has been mutilated, BEWARE OF FRAUD

For sale by 100 W. L. Douglas stores and over 9000 W. L. Douglas dealers, or can be ordered direct from Factory by mail. Parcel Post charges prepaid. Write for Illustrated Catalog showing how to order by mail.

W. L. Douglas President W. L. Douglas Shoe Co., 210 Spark St., Brockton, Mass.

W. L. DOUGLAS STORES IN CHICAGO:

MEN'S STORES: 180 S. DEARBORN ST. (cor. Madison) 135 WEST MADISON STREET (cor. Monroe)

MEN'S AND WOMEN'S STORES: 608 WEST NORTH AVE. 1265 MILWAUKEE AVE.

DANGER OF "GOING STALE" BUGABOO OF DEMPSEY CAMP

SOFT WORK ONLY JACK'S PROGRAM IN EARLY STAGE

Jess' Opponent Banishes His Motor Car Until After Title Bout.

"Tribune" Decisions

Decisions of "Tribune" fight representatives are:
At Trenton, N. J.—Benny Leonard knocked out George [Young] Erne [6].
At Peoria, Ill.—Earl Puryear beat Frankie Mason [10].

BY RAY PEARSON.

Toledo, O., May 21.—[Special.]—There is just one thing, from present indications, that is likely to cause annoyance in the training camp of Jack Dempsey, who looks forward to a triumphant encounter with Champion Jess Willard July 4. Satisfied and perfectly contented with his quarters on Maumee bay, it looks as if the time between now and July 4 will be passed by Dempsey in a pleasant environment. But the long stretch before the battle may become wearisome to Jack.

There is one thing that will require considerable watching in the Dempsey camp. They must see that Jack does not do too much work. His trainers are to be given explicit orders to see that the chance of Dempsey going stale is eliminated. That's one reason why Dempsey is doing only light work right now.

Jack "Rarin' to Go."

One look at the man who is to turn loose his "kick" at the champion is convincing evidence he is in wonderful condition right now. As a matter of fact, Jack said today he would be more pleased if the battle were scheduled for tomorrow instead of Independence day.

Dempsey is simply loaded with pep and nervous energy. He wants action, and doesn't get it because training plans do not permit it. This morning the outdoor arena at the Maumee bay camp was built. For a little while Dempsey watched the workmen, then he picked up a shovel and dug sand. Soon after that he was busy helping the men lay the planks.

Dempsey expects to enhance his income by his training, for he intends to charge an admission fee to inquisitive fans who want to see him go through his paces. A big fence is to be built around the ring, and seating accommodations will be provided.

Dempsey's a Poker King.

Aside from the building of the ring today, the most interesting thing was a penny ante game in which the contestants were Dempsey, his chief trainer, Jimmy De Forest, and his rubber. Jack officiated as banker, and played like one, for he cleaned up on the game.

Jimmy De Forest got in and immediately settled at the camp. He will remain there, as will all the other assistants to be employed in Jack's training. There is plenty of room in the clubhouse, which has twelve bedrooms.

De Forest brought an omen of good luck with him. He came from New York, and his berth number was 13. "That's my lucky number," he said to Dempsey. But Jack couldn't see it that way.

"Say, boy, that 13 number makes me hit with me," remarked Dempsey. "I've had it a lot of times, but I'm always trying to duck it."

"Honest Dave" Fits Arrives.

Another arrival today was "Honest Dave" Fitzgerald of New Haven. Fits came on the same train with De Forest. He doesn't know who is going to be picked for the job of third man in the ring, but he would not turn down that job.

There's one thing that Dempsey won't do from now until after the fight, and that is drive the motor car. That has been settled between Jack and the other Jack, Manager Kearns. The big Stutz which is owned jointly by Dempsey and Kearns, is to be handled exclusively by Kearns until after the fight. Kearns drives the car in from the camp every evening and parks it in a garage over night.

Five miles on the road this morning left Dempsey in high spirits. He intends to increase the distance from day to day. For company on the road Dempsey has his new bulldog, King, who can travel some. Jack is simply dippy over the dog.

Twenty Suits for Two Jacks.

Dempsey and Kearns are fifty-fifty partners in nearly everything. They split on everything, which includes the motor car. Just before they came here from Chicago, Dempsey ordered ten new suits of clothes. When the other Jack heard of it he immediately ordered ten suits for himself.

Dempsey evinced the first real interest in his rival today when he asked us, "Say, when is the big fellow going to get here?"

Told that Willard should arrive next Tuesday, Jack drew two cards to fill a flush, and nothing more was said about the champion.

LEONARD DEALS KAYO TO ERNE

Trenton, N. J., May 21.—[Special.]—Aroused by a most remarkable showing made by his opponent in the third and fourth rounds, Benny Leonard, world's lightweight champion, knocked out George (Young) Erne of Buffalo in the sixth round of what was to have been an eight round fight at the Trenton A. C. After two rather tame sessions Erne opened up in the third round and used a right hook with telling effect. He landed a number of hard blows to the champion's chin. He continued in the next round and landed a blow that sent Leonard staggering across the ring. The champion's ring generalship, however, saved him from further punishment, and he opened up in the fifth, and from that time on pummeled Erne almost at will.

The knockout came early in the sixth with a straight right to the jaw.

THE GUMPS—NOW, ANDY, BE GOOD.

SEATS WORTH $28,000 PUT ON SALE HERE BY EMISSARY OF RICKARD

BY WALTER ECKERSALL.

Bill McCarney, a representative of Tex Rickard, and Frank Flournoy, promoters of the heavyweight championship bout between Jess Willard and Jack Dempsey, was in Chicago yesterday and announced that $28,000 worth of tickets ranging from $10 to $60, will be placed on sale today by Ernie Young, who started back from Toledo yesterday with the pasteboards.

McCarney also said some tickets will be sent to Al Bloom. These will be on sale by the end of the week. Through a mistake in printing no $50 tickets will be available for Chicagoans until later on. The seat sale, according to McCarney, has reached $175,000.

Fighting Men as Ushers.

McCarney also conveyed the information that ex-soldiers have been engaged as ushers for the big show. There will be 500 men who were in service, and they will be under charge of Capt. Jack Taylor, who is now stationed at Camp Sheridan, Montgomery, Ala.

"Everything in Toledo points to the largest crowd that ever saw a short bout," McCarney said. "In all my ring experience I never saw such a demand for tickets so long before a contest. Requests are being received every day from all parts of the country, and it is my honest opinion that Promoter Rickard will have to enlarge the seating capacity to at least 75,000.

Toledo Likes Challenger.

"As soon as Willard arrives on the scene and starts training more interest will be aroused. Dempsey has made a great hit with the Toledo fans, who like him immensely. He is eager for the fight, and his trainers will have their troubles to prevent him from doing too much work."

McCarney arrived in the city yesterday morning and left in the afternoon on a 5 o'clock train.

Houseman Fears for Bout.

Lou Houseman, who is sparring for an interest in the program, blew into town from Toledo. Lou said he will not know until the end of the week whether he will be declared in on the privilege. Houseman said the ministers are putting up a hard battle to have the fight stopped by an injunction, and he is not entirely satisfied in his own mind whether the contest will come off.

Chicago sportdom is gradually getting interested in the big mill. Martin Delaney, physical director of the Chicago Athletic association, yesterday was ordered to send notices to all members asking whether they wanted to be counted in on the Cherry Circle special. Adolph Schuettler, one of the stockholders of the club team, already has organized a party which has chartered two cars on the special.

I. A. C. to Send Special.

Roy Davis, chairman of the athletic committee at the Illinois Athletic club, is receiving applications from club members who intend to see the fight. The I. A. C. will run its own train to the battle ground.

Smiley Corbett, George Silver, Al Bloom, and Harry Mohr are others who are organizing parties to charter special cars to Toledo.

Johnny Kilbane to Box British Feather Champ

Philadelphia, Pa., May 21.—Johnny Kilbane, world's featherweight champion, and Joey Fox, English featherweight title holder, were matched today for a six round bout at the Philadelphia National league park on June 16. Since his arrival in this country about three months ago Fox has defeated several well known featherweights.

MORIN BIDS FOR HIGH RUN RECORD

Having recently been deposed as holder of the best game in the Chicago Billiard league, Charley Morin last night made what should be a successful bid for the prize for high run. Playing against Fred Canklin [48] at Mussey's, he ran 14 in the fifty-first inning, beating the previous high mark of the season, held by Maupome at 11, and beating the league record of 13, made by himself in 1917. Morin won, 54 to 27.

Tonight Klatcher will meet Le Gros at the Casino in one of the crucial games of the series.

Brewer Wins Sixth in Row in Interclub Cue League

Walter Brewer won his sixth straight game in the Interclub league, defeating Earl Patterson of the C. A. A., 50 to 27, in seventy-three innings. He had high run of 5. Patterson was leading, 16 to 8, when Brewer struck a fast gait and went ahead, 30 to 19. Games tonight are Huey and Walker at Union League, Collins and Elliott at I. A. C., and Ball and Holmes at C. A. A.

In the Wake of the News

By RING W. LARDNER

CHI LOCALS.

THERE'S quite a piece about our Sunday editor in the current American Magazine. "It's O. K. except where it says the Sunday room is a "quiet room, filled with busy but cheerful people." The people that fill the Sunday room are mostly of the sex that can't be both quiet and cheerful.

Birds that missed the Black Friars show out to Mandel Hall last week, they had better go see it Friday or Saturday night this week, which is the last two chances.

Old Charlie Hughes just sent us a guest card good at the Detroit Athletic

club for the two weeks beginning May 16 and if we were going to be in Detroit any time during those weeks, the card would certainly come in handy.

Doc Pech says the child ought to of been named Lazarus because he came fourth. Seems like as if we heard that one in a minstrels once.

The boys that gave us their jack to bet on Lewis in the wrestling grapple the other eve will be pained to hear that we couldn't get it up so we spent it.

* *

RUMINATIONS OF ROGER.

Sir: The editor of "Bright Sayings" being, I suppose, a lady, I'd rather ask you to listen to the lastest of the Ruminations of Roger. Roger, it may be explained, is the son-of-a-gun of my household.

Roger—"Where's Unky Joe's automobile?"

Mother—"In the garage."

Roger—"Is it sick?"

Mother—"Yes, it has a cold; coughs all the time."

Roger—"Does it blow its horn?"

TOM GLORY.

* *

THE CASE OF M'COLLARS AND JONES.

BY E. D. L. AND N. H. K.

Josephus Bologna Pimento McCollars
Was bought by the Giants for $10,000.
The newspapers called him the king of them all
And lauded the way that he murdered the ball.
Now, Silas Gerufus Methusaleh Jones
Was bought by the Phillies for twenty-five bones.
The wiseacres said, when they sized up the rube,
"The party that scouts for this club is a boob."

A year has elapsed and young Jonesey, we see,
Draws thirty per week in a league labelled "D,"
While the star of the Giants is Mr. McCollars,
Who was bought by those Giants for $10,000.

Dope on the Ponies

LOUISVILLE RESULTS.

First race, $1,150, 6 furlongs—Blaise, 109 pounds [Donohue], $18.90, $8.60, $5.70, won; Marse John, 98 [Willis], $55.80, $32.70, second; Thistlegrean, 107 [Barrett], $4.30, third. Time, 1:15 3-5. Harry D., Gold Stone, Lady Fairplay, Verde, Martre, Lady Luxury, Ed Garrison, Vanzylvia, and Croix d'Or ran.

Second race, $1,150, 2 year old maidens, colts and geldings, 4½ furlongs—Burgoyne, 104 pounds [Robinson], $10.40, $4.10, $3.20, won; Frank W., 113 [Kirchbaum], $3.10, $2.10, second; Spartan Boy, 111 [Hanover], $11.60, third. Time, :56. Jack Pryor, Beau Brummel II., Rapid Stride, and Director James ran.

Third race, $1,300, Fifth Avenue Hotel purses, 1 mile—Green Grass, 103 pounds [Pool], $7.40, $3.40, out, won; Herald, 106 [Robinson], $4.50, out, second; Sewell Combs, 106; Garner], out, third. Time, 1:41 2-5. Jim Heffering ran.

Fourth race, Valley Station, purse $1,200, 6 furlongs—St. Bernard, 109 pounds [Pool], $4.10, $3.70, $3, won; Sam Reh, 108 [Burke], $28.40, $14.40, second; Mormon, 105 [Garner], $3.20, third. Time, 1:14 4-5. Betsy, Legal, General Haig, Frank Mattox, Sweeping Glance, and Sammy Boy ran.

Fifth race, the Juvenile stakes, 2 year olds, $2,000 added, 5 furlongs—Atta Boy II. [imp.], 102 pounds [Robinson], $6, $3.40, $2.70, won; *Ruby, 107 [Thurber], $3.80, $2.80, second; Talisman, 104 [Brown], $3.30, third. Time, 1:01 3-5. Pop Eyes, American Soldier, *Bread Man, Viola Gaffney, and Friz ran. *Murphy & Unemsetter entry.

Sixth race, $1,200, 1 1-16 miles—Mistress Polly, 98 pounds [Boyle], $7.10, $4.10, $3, won; Borart, 109 [Brown], $19.20, $6.10, second; Manokin, 112 [Troxe], $4.40, third. Time, 1:49 2-5. Pullux, Sungold, Raider, and Brownie McDaWell ran.

Seventh race, $1,200, 1 1-16 miles—The Culleebon, 87 pounds [Boyle], $6.40, $3.70, $2.50, won; Ernest B., 108 [Garner], $5, $2.80, second; H. C. Beach, 105 [Brown], $2.50, third. Time, 1:49 1-5. Sea Farer, Golden Glow, Dick Williams, and Chick Barkley ran.

JAMAICA RESULTS.

First race, 2 year olds, 5 furlongs—Mlle. Dazie, 109 [Sande], 7 to 10, 1 to 4, and out, won; Aerial, 112 [Metcalf], 5 to 2, 7 to 10, and out, second; *Sandy Mac, 106 [Nolan], 5 to 1, even, and out, third. Time, 1:03 1-5. Tumblewood and Pekin Jane ran. *Winous Point stable, coupled.

Second race, 6 furlongs—Toadstool [imp.], 105, [Wessler], 13 to 5, even, 1 to 2, won; Appleton Wicks [imp.], 117 [Buxton], 12 to 1, 5 to 1, 2 to 1, second; Unwise Child, 100 [McAtee], 10 to 1, 4 to 1, 2 to 1, third. Time, 1:16 1-5. Ultra Gold, Baccarat, Frank Waters, Hindoostan, Thistle, Malice, Glenn, Golden Soldier, Half and Half, Virago, and Tarascon ran.

Fourth race, the Highland Selling stakes, $2,000, 3 year olds, 6 furlongs—Pastoral Swain, 101 [Erickson], 20 to 1, 8 to 1, 4 to 1, won; Rol Craig [imp.], 113½ [O'Brien], 15 to 5, 6 to 5, 1 to 2, second; Ceramic, 108 [Mountain], 50 to 1, 20 to 1, 8 to 1, third. Time, 1:15 3-5. Juvenescence, Scoots, Teddy Rousseau, Uncle's Lassie, and St. Quentin ran.

Third race, 6 furlongs—Naturalist [imp.], 140 [Fairbrother], 16 to 5, even, 2 to 5, won; Abadano [imp.], 117 [Loftus], 3 to 5, 1 to 4, out, second; Hargowrie, 115 [Shuttinger], 25 to 1, 6 to 1, 2 to 1, third. Time, 1:14 1-5. Hendire, Fell Swoop, and Lady Gertrude ran.

Fifth race, 1 1-16 miles—Poor Butterfly, 105 [Pickens], 9 to 10, 1 to 6, out, won; Joan of Arc, 94 [Wessler], 7 to 5, 1 to 3, out, second; Sunningdale, 98 [Dreyer], 20 to 1, 6 to 1, 2 to 1, third. Time, 1:49 4-5. Sir William Johnson, Lady Ward, and Plaintrede ran.

Sixth race, maiden 2 year olds, 5 furlongs—Betty J., 112 [Troxler], 15 to 5, 6 to 5, 3 to 5, won; Shoal, 115 [Shuttinger], 9 to 2, 3 to 2, 3 to 5, second; Northward, 115 [Ambrose], 13 to 5, even, 1 to 4, third. Time, 1:02. Hampden, *Indiscretion, Genie W., Intimerator, and Gloria France ran. *R. L. Gerry entry, coupled.

New York Telegraph selections today:

AT BELMONT PARK.

1—Out the Way, Old Rosebud, Lucullite.
2—Lemarsouin, Capt. Parr, Crest Hill.
3—Kirah, Eastern Glow, Ireland.
4—Tromp La Mort, Sweep On, Naturalist.
5—Camouflour, Lord Herbert, Comme Ci.
6—Pilgrim, Service Star, Armenus.

AT LOUISVILLE.

1—Squeeler, Cane Run, Bob Hensley.
2—Goldine, Sweet Liberty, Alsace.
3—Harry Shaw, Jack K. Attaboy.
4—Bribed Voter, Lively, Warsaw.
5—Miss Parnell, Bobby Allen, Miss Minks.
6—Exterminator, Drastic, Wave.
7—Flapper, Miss Procter, Eulogy.
8—Bajazet, Grumpy, Brynilmah.

Exhaust Echoes

By SHEPPARD BUTLER

ENGLAND will not be a contender in next week's 500 mile race at the Indianapolis speedway. The two Sunbeam cars which were specially built for the contest and brought to this country about two weeks ago have been withdrawn by Louis Coatalen, managing director of the Sunbeam company. Thus Dario Resta, the 1916 champion, and Jean Chassage, former holder of the world's one hour record, are out of the race unless they accept invitations to pilot other cars.

A mistake in construction, which Coatalen would identify only as a "technical error," developed in the cars during Monday's practice, and inability to correct the fault outside the English factory made it impossible to keep them on the entry list. It has proved a costly error, for the two cars represent an investment of $40,000, and an additional $10,000 already has been spent in futile preparation.

Withdrawal of the Sunbeam team leaves the four new French Ballots decided favorites for the $50,000 purse, with Ralph De Palma and his Packard more or less in the position of a dark horse. The Packard, so far as any one knows, is easily the fastest American racing car, but it has never stood the grind of a 500 mile race, its long list of victories having been entirely over the shorter distance.

* *

The Chicago Motor club has taken a hand in the dispute as to which of two routes shall be used for the proposed new federal highway from Chicago north to the Wisconsin state line. A resolution passed by the club's board of directors asks the state department of public works "to select for improvement the straight road from Shermerville through Deerfield to Everett instead of the so-called Ridge road, for the reason that public safety demands that a road such as this one leading from Chicago to Milwaukee be as free from curves as possible."

DIXON'S GRAPHITE Transmission and Differential LUBRICANT

You don't tire yourself all out—and you don't tire your car all out, if you drive with this efficient Dixon Lubricant in your transmission and differential cases.

Also ask your dealer about Dixon's famous Cup Grease

JOSEPH DIXON CRUCIBLE COMPANY
Jersey City, New Jersey
Established 1827

OAK PARK ATHLETES RULE FAVORITES FOR SUBURBAN PREP MEET

BY GEORGE SHAFFER.

After being dropped for a year, due to the war, the revived annual outdoor track and field championships of the Suburban High School league, which will be held on the Deerfield-Shields High field at Highland Park Saturday afternoon, probably will set a high water mark for the event.

Despite the almost foregone conclusion that Oak Park will step off with the team trophy in the senior class, the efforts of closely matched individual contestants and the efforts at popularizing the meet around Deerfield are expected to draw a fine crowd. The suburban meets always have been well attended, the last one, in 1917, having drawn 3,000 at La Grange.

Eleven Schools In Meet.

Eleven schools will be represented. They include the winners of all important college "prep" meets of this region so far this year. Oak Park won the Beloit college and University of Illinois interscholastics. University High won the class B trophy in the Illinois meet. Deerfield, a dark horse, won the Lake Forest university interscholastic. La Grange won the Lombard college meet. Oak Park was victor in the prep events of the recent Coliseum indoor meet against the pick of high school talent of the whole district.

The eleven schools will be represented by both senior and junior teams. The teams are:

Oak Park, Deerfield, La Grange, University High, Evanston, New Trier, Proviso, Thornton, Bloom, Morton, and Riverside.

Oak Park Has Great Team.

Oak Park has one of the best balanced prep aggregations seen around these parts in years. Last Saturday in winning the Urbana games Oak Park placed in thirteen of the seventeen events. In winning the indoor championship meet of the league last March eighteen Oak Park men won places of a team entry of about twenty-three.

Two brothers, W. and D. Kimball, provide the basis for Deerfield's strength. They are improving and have made their mark in different branches this school year. The remainder of the Deerfield team cannot begin to cope with Oak Park as an aggregation of reliable point earners. Both La Grange and Evanston, which have been strong in track athletics for years, have outstanding performers.

Maroon-Purple Tennis Postponed Until Dry Day

The second Maroon-Purple tennis match of the season was postponed yesterday until tomorrow afternoon because of rain.

HOW?

Here Is Why We Can Give You 10¢ and 2 for 25¢ Tobacco at

7¢ Try It Mr. 10¢ Smoker 3 for 20¢

Short filler Mild Havana tobacco—from the same leaf that goes into higher priced cigars—

All the nuisance of short filler cigars gone—thanks to that Reinforced Head—No scraps in your mouth.

Heinsman Bros., Baltimore, Md., Makers
WM. A. VORHAUER & CO.,
Chicago Distributors
Phone Franklin 468 213-N. Wells St.

Salome

SHOTS ON THE LINKS

By JOE DAVIS

DONALD ROSS, the Boston course architect, yesterday inspected the Ravisloe course and today will visit the Evanston Country club, his last Chicago creation. On his last visit Mr. Ross was well satisfied with the construction work, and today will ascertain if any alterations are necessary and possibly suggest a few additional traps. A party of club officials will accompany the veteran Scotchman.

The May tournament of the Chicago Press Golf club will be held on Monday at the Glen Oak Country club. Professional McIntosh reports the course in fine shape.

* *

The official opening of the Flossmoor Country club has been set for May 30, when there will be special golfing features and a dinner at night. The preseason attendance at the club has been unusually heavy. Only a few reservations are left in the dormitory.

* *

Belmont will stage a members and guests' day on Saturday and Sunday, a kickers' handicap being carded to last through both days. Contestants will select their own handicaps.

* *

In addition to the special match in which Charles Evans Jr. and Warren K. Wood will meet Jock Hutchinson and Bob MacDonald, the Edgewater club will hold a spring tournament on Decoration day. There will also be a four ball match and a mixed foursome.

* *

Secretary Paul C. Loeber of the Chicago District Golf association has received a number of replies from the member clubs promising to hold events on Decoration day for the benefit of soldiers and sailors in hospitals.

KENNEDY LEAVES FOR SEA DUTY

Lieut. Jack Kennedy, who had charge of boxing at Great Lakes Naval station for the last three years, left yesterday for sea duty aboard the U. S. S. Mississippi. Lieut. Kennedy will stop off at Allentown, Pa., where his family lives. Capt. Moffett, former commandant of Great Lakes, is captain of the Mississippi, and Lieut. Kennedy's duty will be to promote athletics among the crew.

Puryear Beats Mason in Peoria Ring Battle

Peoria, Ill., May 21.—[Special.]—Earl Puryear outpointed Frankie Mason in ten lightning rounds tonight. There was not a knockdown, and neither boy suffered much damage. Four of the ten rounds were won by Puryear, four were even, and two went to Mason.

"VIN" RICHARDS REINSTATED BY TENNIS OFFICIALS

New York, May 21.—Vincent Richards, holder of six national tennis titles, has been officially reinstated to good standing by the amateur rules committee of the United States National Lawn Tennis association following his resignation as an employé of a local sporting goods firm.

The committee announced today that Richards' restoration to amateur standing will become effective on May 24, when his connection with the firm ends.

The committee issued the following statement:

"Vincent Richards has resigned his position in the sporting goods business.

"It has been proved to the satisfaction of the amateur rules committee that Mr. Richards' name was used to advertise the sale of tennis goods without his authority, and his action in withdrawing from the sporting goods business has removed all other questions as to his amateur standing.

"He has accordingly been officially reinstated, this to take effect upon the day of his resignation. In the opinion of the committee, Mr. Richards has set a splendid example to the players of the country and his action will go far toward keeping the standards and ideals of the sport above reproach."

FLESTINA WINS MAT BOUT.

Youngstown, O., May 21.—[Special.]—Marine Flestina threw John Seoff for two straight falls, in 19:00 and 7:00.

REAL RIVAL FOR CARL JOHNSON IN BIG TEN HURDLES

William Sylvester of Missouri Is Groomed to Meet Wolverine.

BY WALTER ECKERSALL.

Carl Johnson, the great all around athlete of the University of Michigan, will have to look to his laurels when the nineteenth annual track and field games of the Western Intercollegiate Conference Athletic association are held on Stagg field June 7. William Sylvester, the all around star of the Missouri team, is running the high and low hurdles and he promises to give Johnson a real battle.

With the announcement that Lieut. Robert Simpson, holder of the world's record in the 120 yard high hurdles, :14 3-5, and joint holder of the 220 yard low barrier mark at :23 3-5, is training at Missouri for the A. E. F. games in France next month, it must be assumed that the champion is not overlooking any opportunities to show Sylvester a few fine points of hurdling.

Cousin of Bob Simpson.

Sylvester is a cousin of Simpson. In last year's conference meet Sylvester finished second to Johnson in the low hurdles. He also finished second in the 120 yard high sticks, but was disqualified for knocking down three hurdles. He was a scant yard behind the Wolverine crack, and for a time it looked as if Johnson had a race on his hands.

With a year in which to get stronger and improve his form, and with the able coaching of Simpson, Sylvester is the one entrant in both hurdles who must be given a good chance to beat the man who is doped to win both hurdles and the running broad jump, and to place in the high jump.

Johnson Muse Make Time.

According to Henry Schulte, the former Michigan football player who is coaching the Missouri team, Johnson will have to run the high hurdles in fifteen seconds to at his man. Sylvester, according to Schulte, has been stepping over the sticks in :15 2-5 regularly under anything but normal conditions. He has not, however, been given a time trial over the low hurdles.

LEWIS UNION SUITS

LEWIS Union Suits comprehend smartness of fit with unfailing durability. Men are satisfied with their comfort as well as with their dependable wearing qualities and value.

The first union suits made in America, they are first today—in popularity with American men who care to be thoroughly well-dressed.

You can buy Lewis Union Suits in many fabrics, scores of styles and grades in all sizes to suit the price you care to pay.

Only at Best Stores

If your dealer has not Lewis Union Suits, please advise us. We will see that you are supplied.

LEWIS KNITTING CO.
JANESVILLE, WISCONSIN

Setting-up Exercises (No. 4)

Standing erect, with arms at sides, swing right and left leg alternately forward, bend-kick, 4 counts. Repeat 8 to 10 times. Take these each morning to your Lewis Union Suit. See our other advertisements for further movements.

This trade-mark on every Lewis garment guarantees you quality. Look for it

LEWIS

FIVE V CENTS ONE CENT ONE CENT

The Judge Says—Try One Today

LA RESTA

Only a nickel and two pennies for a mild, even-burning La Resta. A full 7c worth of cigar satisfaction.

Recommended by

Grommes & Elson, Distributors
San Telmo Cigar Mfg. Co., Makers
DETROIT, MICHIGAN

NAVY PROTESTS RELEASE OF MEN AS PARENTS ASK

Statement Shows It Interferes with Transport of Troops Home.

[BY A STAFF CORRESPONDENT.]

Washington, D. C., May 21.—[Special.]—The war not being actually over, nor American fighting forces all brought home from Europe, the navy department has had to speak out with some emphasis to stem the tide of appeals to members of congress from parents of sailors who want to get their sons out of the naval service.

Capt. R. H. Leigh, acting chief of the bureau of navigation, has prepared a memorandum to show the navy's present urgent need for men.

"To date," the statement says, "the bureau has released 190,000 members of the naval reserve force and 65,000 regular navy men.

"Until such time as the navy may cease the operation of cargo vessels and transports it will be practically impossible further to reduce the number of enlisted personnel on duty.

"In the future immediate reductions will seriously interfere with the return of the troops from France, and in the supplying of food to the troops remaining in France, as well as in supplying food to the stricken people of Europe."

Novelty Manufacturer Found Dead in Office

David S. Gardner, 50 years old, of 4758 Ingleside avenue, wealthy novelty manufacturer, was found dead on the floor of his office last night by his wife, Mrs. Harriet Gardner, who went to the office at 2024 South Wabash avenue when he failed to return home for supper. Heart disease is believed to have been the cause of his death. Gardner was the head of Gardner & Co., novelty manufacturers. He is survived by his widow and two children.

ASKS MORE SCALE INSPECTORS.

City Sealer Eller needs more inspectors for his office. He said yesterday that unless he had additional help he would be unable to protect the public adequately against short weight food and ice dealers this summer.

"DADDY'S NICEST GIFT"

C. N. Goodnow Presents Thrift Garden to Daughter on Wedding Day.

Miss Ethel M. Goodnow

Miss Ethel Goodnow will be married to John Frederick Vickery by the Rev. William R. Wedderspoon of St. James Methodist Episcopal church at the Auditorium hotel Saturday evening.

Her wedding present from her father, Charles N. Goodnow, county commissioner, is ready—made by his own hands—and is something new in the way of wedding gifts.

It is a garden—planted by the commissioner himself in a plot of ground 40x60 feet at Seventy-second street and Bennett avenue. Not a war garden, but a thrift garden, he explained yesterday.

"It's the nicest of the gifts daddy is going to make to us," Miss Ethel said when asked about the garden.

After the marriage Mr. and Mrs. Vickery will live at 1908 East Seventy-second street.

The reliance that womenkind has learned to put in crackers is being well illustrated at the tea being given for returning soldiers and sailors.

Every woman in the metropolis has in her pantry a generous supply of the National Biscuit Company's always fine and universally accepted product.

Nettie, comely young woman yeoman of the Navy, in uniform, found herself unexpectedly entertaining a company at tea at her uptown home, the other attendants including several young officers from a battleship in port.

She had Fig Newtons for every soldier and sailor, elevated a likin[g] bisco and tea was Dougla[s] "Bu[t] cover[ed] "[I] thi[s] te[a] ea[t] lou[d] ser[v] now[,] again[,] vealed, On a ti[n] edged with mona and Lotus b[is]cuit. Some bruised leaves lay at tom of the basket, and the emitted a delicate fragrance, adding charm to the delightfully flavored.

To think right is to eat right. Men and women accustomed to mental effort have learned to value the delicious combination of purity and nutrition furnished by N. B. C. Graham Crackers.

NATIONAL BISCUIT COMPANY

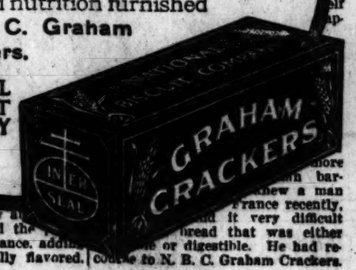

sugar-filled wafers which they supported.

There was no question about the complete success of Nettie's discovery, as the fragrance of the fresh cups of tea which she served added to the inviting repast.

Another favorite at the tea hour—and [a]t breakfast and luncheon—is the N. B. C. Graham Cracker. It seems indispensable in modern housekeeping. People have been so thoroughly lectured about the thousands of [u]ses of Graham flour that [G]raham is a matter of course to N. B. C. Graham Crackers.

Stratford Shop
Smart Apparel Without Extravagance
302 South Michigan Avenue
at Jackson—Stratford Hotel Building

SALE

For immediate clearance — all garments regardless of cost.

75 DRESSES $19.75 — Silk, Serge, Jerseys ..... Values up to $35.
65 SUITS $22.50 — All tailor made in new Spring shades. Values up to $45.
80 CAPES $23.75 — Satins, Serges, Velours ..... Values up to $45.
45 SUITS $55.00 — Tricotines, Poiret Twill ..... Values up to $100.
85 DRESSES $30.00 — Satin, Georgette.. Values up to $55.
60 DOLMANS $27.50 — Finest fabrics..... Values up to $50.

CLEARANCE REDUCTIONS

BLUMS SMART WOMEN'S WEAR
CONGRESS HOTEL
ESTABLISHED 1910

SUITS
TWO DAYS EVENT

STREET SUITS IN TAILLEUR STYLE

A group of many unusual modes touched with that charm of trimming which a Tailleur Suit may have in discretion. This rare pricing will enable many women to possess an extra suit for the many occasions where a smartly tailored suit is a necessity. Developed in Novelty Checks, Navy Blue Tricotine and other very pretty fabrics. Much below regular pricing at $75

A VARIED CHOICE

in the very latest of Fashion's trend. Perhaps their most distinctive feature is their originality. There are many types—Blouse and Belted Effects—and those that are enhanced by beautifully designed Vests. There can be no mistake in choosing one of these at the price of $85

THE ULTRA IN SUITS

A grouping of exceptional garments. Here you will find the Elaborate or Plain Tailored—the Street or the Sport model—all the product of our master designers. They are truly remarkable—worth much more than the price asked for them these two days. There is certain to be one among them, Madame, that will delight you, both with its rare style and great value. $95

Blums
CONGRESS HOTEL AND ANNEX
524 MICHIGAN BOUL.

They fought for you; have you a job for them? Phone it to the U. S. Employment Bureau—Randolph 520.

Mandel Brothers
Men's shop, second floor

Some men always get good clothes

Others only *occasionally* appear well dressed. *You* can be consistently sure of correct styles and fabrics by selecting from our complete stock of

men's and young men's Styleplus Clothes
$25–$30–$35–$40

Then you will get *style*—snap and swing if you "dress young"—elegance and correctness if you dress maturely.

Then you will get *quality*—in reliable fabrics and findings—in skilled, conscientious tailoring.

Then you will get *value*—the union of style and quality—at a cost no more than always was reasonable for good clothes.

The "Styleplus" guarantee protects you
Should a "Styleplus" suit or overcoat fail to give reasonable satisfaction, we are authorized by the manufacturer to replace it with a new and satisfactory "Styleplus" garment.

Start the "Styleplus" habit today. This store principal Chicago distributor of "Styleplus"—America's only known-price clothes. *Men's shop, second floor.*

© Styleplus Clothes

Mandel Brothers
Shoe shop, second floor

Men's dressy low shoes

of preferred leathers shaped over newest lasts—at $9

—the acme of comfort and elegance. High grade workmanship in this footwear; the shoes are perfect fitting around the ankle—will not gap at the sides. Solid leather thruout—the best obtainable; and the finest of linings and trimmings. *Second floor.*

Shapes to fit 'most any foot

Dark tan calf, and black calf, straight lace oxfords in very latest English shape, or with medium round toe. Dark havana brown kid lace oxfords, in straight last, and more conservative shapes. $9 pair.

Brown cordovan oxfords with overweight sole. $10.

RESORTS—FOREIGN.
Ocean Travel.

CUNARD
ANCHOR
ANCHOR-DONALDSON
Passenger and Cargo Services
NEW YORK—BOSTON—MONTREAL—PHILADELPHIA—TO LONDON—LIVERPOOL—SOUTHAMPTON—GLASGOW—BRISTOL—ANTWERP—MEDITERRANEAN
NEW YORK—LIVERPOOL
Carmania . . June 5 | Vasari ..... June 14
Royal George ..... June 17
Orduna ..... May 24—June 21
Caronia ..... May 29—June 28
Vestris ..... June 28
NEW YORK—HAVRE—LONDON
Saxonia ..... June 4
NEW YORK—SOUTHAMPTON
Aquitania ..... June 2
Mauretania ..... June 14
NEW YORK—GLASGOW
Olympia ..... June 21
MONTREAL—GLASGOW
Cassandra ..... June 28
Saturnia ..... May 31—July 3
and regularly thereafter.
COMPANY'S OFFICES, CUNARD BLDG.
S. W. Cor. Dearborn and Randolph Sts.
Telephone Central 2050

AMERICAN LINE
PHILADELPHIA—LIVERPOOL
Haverford ..... May 24 | Northland ..... May 31
Haverford ..... July 3
LEYLAND LINE
BOSTON—LIVERPOOL
Only One Class Cabin
Bohemian ..... May 31 | Bohemian ..... July 3
Winifredian ..... June 18 | Winifredian ..... July 13
WHITE STAR LINE
NEW YORK—LIVERPOOL
Celtic ..... May 24 | Adriatic ..... June 14
Lapland ..... June 7 | Baltic ..... June 28
Celtic ..... June 24
P. C. BROWN, Western Passenger Agent
14 NORTH DEARBORN STREET
Telephone Randolph 6954

RESORTS AND HOTELS.
Hotel Dennis, ATLANTIC CITY
Open at all seasons Of the Year
A recognized standard of excellence.
Capacity 600. WALTER J. BUZBY.

ST. CHARLES
ON THE OCEAN FRONT
Always observes the spirit of real hospitality with an environment of distinct refinement and extravagance.
VIRGINIA AVE. AND BOARDWALK
ATLANTIC CITY, N. J.

Royal Muskoka
Booklet Royal Muskoka Hotel, P.O. Lake Rosseau, Ont.

OAKWOOD GREEN LAKE, WISCONSIN
Hotel and cottages; private baths, with hot and cold water; golf, tennis, sailing, bathing. Booklet.

CABOT LODGE AND COTTAGES
Up-to-Date Summer Resort in the Best Resort Section of Wisconsin. Write for illustrated folder.
H. A. CABOT, STURGEON BAY, WISCONSIN.

SARANAC INN Hotel and Cottages
Modern Appointments. Excellent Golf.
Harrietta Mills, Mgr., Upper Saranac, N. Y.

RESORTS AND HOTELS

Bunkers 5000 Feet High
Come and beat Colonel Bogey on the course at Banff, nearly a mile above sea-level in the
Canadian Pacific Rockies
A sporty course—ozone that adds yards to your drive — lofty peaks to give background—the most luxuriously comfortable mountain hotel in the world — warm sulphur swimming pools — a golfer's paradise in an alpine setting. Canada invites you.
So Easy to Reach
Ask for Resort Tour No. 20
THOS. J. WALL, Gen. Agt. CANADIAN PACIFIC RY.
140 So. Clark St., Chicago, Ill.
Phone Majestic 5020
Canadian Mountains an Hour

Sulphur Lick Springs
"THE ILLINOIS BADEN"
Only 72 miles from Chicago on the Pennsylvania R. R. MINERAL SPRINGS and BATHS effective for rheumatism, gout, kidney and liver troubles. The SPECIAL DIET and the "Sulferlick" water are effective in the TREATMENT FOR DIABETES. For booklet and full particulars address Dr. R. C. Miller, Supt., Box 104, Wedron, Ill.

Prospect House
SHELTER ISLAND HEIGHTS, L. I., N. Y.
SHORE and COUNTRY. Act. 38
All Sports. Land and Water Sports.
SPECIAL JULY 4TH WEEK-END.

IN THE BERKSHIRE HILLS
HEATON HALL Stockbridge, Mass.
$5 to $8 Daily. Golf Tennis Polo
W. G. HAVILL

There is a reason—a purpose—a message—in every advertisement that appears in The Tribune. If you read the advertising intelligently you will find it both interesting and profitable.

RESORTS—FOREIGN
Ocean Travel.
HOLLAND AMERICA LINE
NEW YORK to ROTTERDAM
via Plymouth & Boulogne-Sur-Mer
S. S. NOORDAM ..... May 28
S. S. ROTTERDAM ..... June 14
S. S. NEW AMSTERDAM ..... July 2
For rates and further information apply
Gen'l Passenger Office, 126 S. La Salle St., Chicago

RESORTS—FOREIGN
Ocean Travel.
SCANDINAVIAN AMERICAN
Denmark Norway Sweden
Frederick VIII, May 21 | United States, June 7
Hellig Olav, June 14 | Oscar II., June 21
Passenger Office
117 N. Dearborn St. Chicago

RESORTS—FOREIGN.
Ocean Travel.
FRENCH LINE
COMPAGNIE GÉNÉRALE TRANSATLANTIQUE
Express Postal Service
NEW YORK—FRANCE
WEEKLY DEPARTURES
CHAS. KOZMINSKI CO., Inc., G. W. A.
190 N. Dearborn St. Phone Central 5332
AMERICAN & INDIAN LINE
Frequent Sailings to SOUTH AFRICA
Harper Lines Co., Produce Exch. Bldg., N. Y. City.
Gen'l Agts. for Ellerman Bucknall S. S. Co., Ltd.

RESORTS—FOREIGN.
Ocean Travel.
AUSTRALIA
NEW ZEALAND — SOUTH SEAS
Via Tahiti and Raratonga. Mail passenger service from San Francisco every 28 days.
UNION S. S. CO. OF NEW ZEALAND
200 California Street San Francisco
Or local Steamship and Railroad Agencies
SWEDISH AMERICAN LINE
S. S. STOCKHOLM 23,070 Tons Displ.
FROM NEW YORK ..... MAY 28, JULY 19
DIRECT TO GOTHENBURG, SWEDEN.
Short route to SCANDINAVIA, etc. Superior accommodations. Service and cuisine.
Gen'l Passenger Office, 178 N. Dearborn St.
Tel. Central 2350

RESORTS—FOREIGN.
Ocean Travel.
(a) SOUTH AMERICA
Regular Sailings
From ENGLAND to BRAZIL AND THE ARGENTINE
by large R. M. S. P. A. Nelson Line Mail Steamers
(b) Central America
(a) The Royal Mail Steam Packet Co.
(a&b) The Pacific Steam Navigation Co.
(a) The Nelson Line.
SOUTH AFRICA
By UNION-CASTLE LINE
SANDERSON & SON, Gen. Agts.
127 S. La Salle St., Chicago
Or Any Steamship Ticket Agent

RESORTS—FOREIGN.
Ocean Travel.
HAVRE
COMPAGNIE CANADIENNE TRANSATLANTIQUE LTEE
FREIGHT SERVICE
MONTREAL to HAVRE
Sailing June 1st
Steamer "BILBSTER"
About June 15th
Steamer "HONDURAS"
Regular Sailings Thereafter
General Agents:
CANADA STEAMSHIP LINES, LIMITED
OFFICES:
Toronto - Montreal

Subscribe for The Tribune.

SECTION TWO.
GENERAL NEWS,
SOCIETY, MARKETS,
WANT ADS.

The Chicago Daily Tribune.

THE WORLD'S GREATEST NEWSPAPER

THURSDAY, MAY 22, 1919. * * 17

CABARET GIRL SLAIN IN SALOON; JAIL SALESMAN

Jeanette Dueham Found Dying in Washroom as Man Flees.

Jeanette Dueham, a half breed Indian girl of West Madson street—no particular address—is dead at the county hospital. Matthew Taylor, who says he served eighteen months overseas with the 18th field artillery, is under arrest at Warren avenue police station.

Armedo Debbio, proprietor of a saloon at 2100 West Madison street, heard sounds of scuffling in a washroom in the rear of his place. He went back to investigate. As he entered a man, identified by him as Taylor, dashed out of the room and fled into the street.

On the floor of the washroom lay the Dueham woman. Her face and shoulders were covered with blood. Her clothing had been torn from her. Debbio called the Warren avenue police, who carried her to the county hospital, where she died.

Man Covered with Blood.

Taylor was found in the saloon of Tom Garland, 2124 West Madison street. His hands were swollen and his shirt covered with blood. He refused to talk to the police.

"I've only been married three months. Married a St. Louis girl when I came back from France," he later told a TRIBUNE reporter. "It would kill her to find out about this."

Letters found in his pockets by the police indicated that he is a salesman for the Cherry Sales company, selling soaps and washing powders by house to house canvass in small towns.

Detectives, searching for relatives of the dead woman, found many habitues of west side saloons and cabarets who knew her by sight. None knew where she lived. They learned that she had frequented Debbio's saloon for the last six years.

Her last name was found by consulting the records of a neighboring polling place, where she registered as from 2105 Madison street. At this address the police found that she had lived with an electrician for several months.

Claim He Stabbed Man.

Meanwhile Taylor's record is being investigated by the police, who say he served ninety days in the county jail several years ago for stabbing Edward Northrup in a west side saloon. Northrup died several months after the trial from the effects of his wounds. Taylor is 27 years old.

QUADRANGLE

Express Aid Charged with Having 3 Wives, and One of 'Em.

Joseph Edwards and Mrs. Mabel Edwards (wife No. 3).

"RAISED" $5,000 BY $3 AND $6 CHECKS, CLAIM

Stanley Rybock, alias Harry Goodmanalals Ruben and ten other aliases, was arrested yesterday by Pinkerton detectives at Toledo, Ohio, charged with raising and passing bogus checks amounting to more than $5,000.

Rybock, who is said to have operated all over the country, usually enters a bank during the busy hours, presents to an official for approval an apparently carelessly written check, usually for $3 or $6, drawn on another bank, which check later proves to be bogus, it is alleged. He has his check O. K.'d by an official because of its small amount, then alters same, according to the charges, raising it to $320 or $60 and presents it for payment.

Rybock began this operation in Chicago in 1917 and since that time succeeded, the police declare, in swindling S. D. Childs & Co., $40; Capper & Capper, $40; Woodlawn Trust and Savings bank, $60; Mid-City Trust and Savings, $80; Greenebaum Sons Bank and Trust company, $80; State Bank of Chicago, $320; Union Trust company, $320; Northern Trust company, $320; Peoples State bank, $600, and a number of other banks outside of Chicago. He will be brought back to Chicago for trial.

WOMAN SOLVES EVANSTON GOLD STAR MYSTERY

Evanston's gold star mystery was solved yesterday when Mrs. Nels Myer of 1145 Wesley avenue appeared at the office of the Evanston war council with a photograph of Lawrence Benham, whose death in action was reported in January. He died in October.

"Lawrence was the son of friends I knew in Sweden," Mrs. Myer explained to Secretary James R. Paul of the war council. "He worked on a ranch in the west after he came to this country. He came to Evanston early in 1918 and, after staying with me a few days, enlisted. I never heard of him afterward."

Notice of Benson's death from the war department was addressed to the postmaster, Evanston. He had no relatives in this country, according to Mrs. Myer.

LITTLE WE KNOW WOE GAY CHORUS GIRL MAY HIDE

Pity Dott Blott!

A timid, shy flourisher of feet for Ed Blum at the Palace theater, she's about to resign. Just think of that!

Reason enough, too, for her husband, Carl S. Oppenheimer, has sued the management for $25,000. Erick E. Pacyna, as Oppenheimer's counsel, mentions various sad afflictions which have dotted Dott's career in the chorus.

For instance, there's the asthma—got it in the chorus. And it annoys friend husband. There's a leaky valve in her heart, too (cause unexplained). In fact, the Winter Garden chorus has frayed out Dott considerably, take it from the bill. It's all to be settled the third Monday in June.

Bomb at Hardware Store Follows Feud with Rival

A bomb was exploded at the rear door of the hardware store of R. J. McLaughlin at 230 East Forty-third street last night. The bomb, which was of black powder, broke some windows in the vinicity.

The bomb recalled a feud between the McLaughlin store and the store of Gordon & Clark near by. A sign that had been in front of one of the stores for seven years was removed some time ago, it is said, at the direction of the mayor.

The police profess to see some significance between the feud and the bomb.

Highland Park Soldier, in France, Asks Decree

Lieut. Lester L. Levin of Highland Park, now overseas as an aid of the Jewish welfare board, filed a bill for divorce yesterday in the Lake County court at Waukegan through Assistant State's Attorney John W. Welch. He was married Oct. 16, 1915, he recites, and on Feb. 1, 1916, his wife left him. She is Mrs. Blanche Levin, employed in a Waukegan bank. Levin was injured in an automobile accident in France several months ago and was discharged to accept employment with the Jewish welfare board.

Car Skidded, Then Crash, "Jack" Patten Explains

"Jack" Patten, son of James A. Patten of Evanston, yesterday told Desk Sergeant Dennis Hayes all about his crash with a car owned by G. B. L. Little at Sheridan road and Albion avenue Tuesday evening.

"I just skidded and smashed into it," he said. "I didn't know there were three women and a baby in the car, which was standing at the curb. I don't think I did any damage, so I went right on north."

THREE (3) WIVES, 1 $100 HUSBAND, OLD MAN TROUBLE

All Is Lovely for Joe Until One Helpmate Loses Her Job.

Joseph Edwards yesterday morning ran smack up against a snag. One of his three wives had got out of a job, and he didn't know how he was going to square the circle. This thing of playing Solomon on $100 a month was some proposition. Either the American Railway Express, his boss, had to boost his salary, or slip him a bonus, or something would happen.

Something happened.

The law, represented by Detective Sergeants Harry Gray and John Daly of the Kensington station, stepped in.

"Good morning, Joe," they said. "Come on over."

Joseph, in his cell, looked happy for the first time in several months.

"I sure was up against it," he said with a grin. "But this helps. I couldn't see how I was going to make it, what with one wife out of a job and me splitting up $100 a month with the three of 'em."

The Three Wives.

Three women waved marriage licenses in the Kensington station, each claiming prior right to the prisoner.

These three women and their relation to the prisoner are:

Anna Elizabeth Swatek Evans, married to him under the name of Joseph Edward Evans, Nov. 7, 1917, at Wheaton. Lives at 1519 West One Hundred and Fourth street.

Mary McKinstray Ulrich Edwards, widow, married to Edwards Jan. 30, 1910, at her home in Hoboken, N. J., under the name of Alonzo J. Edwards. Lives at 208 Hill street.

Mabel J. La Due Edwards, married to Edwards under his right name Dec. 2, 1918, at Mason City, Ia. Her home town is Elroy, Wis., but she has been living with Edwards at 58 West Erie street.

Edwards, said to be a half breed Indian, met the women while traveling for the express company. He was arrested at the home of wife No. 3 at 58 West Erie street. Mrs. Swatek Evans, the Kensington wife, had made the complaint, and Sergts. Gray and Daly recognized Edwards from her description of him.

The police at the time of the arrest knew of only two wives. They got to talking to Edwards and he spilled the beans about the third when he mentioned having just come from his Hill street menage. They called upon all the wives and the three of them soon swarmed into the station.

Mrs. Swatek Evans said she had heard about her husband running around the country with another woman and upbraided him. He laughed, but she was not convinced.

Some Mysterious Shoes.

At the Erie street house the officers found six pairs of women's costly shoes. They suspect Edwards lifted them from a railway consignment. Edwards is held pending developments.

Mrs. Hugh Goddard, who runs the rooming house at 58 West Erie, told of Edwards' smooth work as detailed to her by the detectives.

"They said," she quoted, "he would be with the wife further north one night, then the next night with the little girl here, and while here he would call up the third on the south side and tell her he'd just got into town and had to go right out again."

Let us not forget the other wife, Mrs. Alonzo J. Edwards said last night:

"I was married to him in 1910. I've got a prior right. I'm not going to give him up. I'll forgive him and take him back."

Man and Wife Sue Hotel for $50,000; Humiliated

House Detective Thomas Langan and M. O'Brien, night manager of the Hotel Sherman entered the room of Herbert H. Plou and his wife on the evening of March 10 and threatened them with arrest on the charge of misconduct, according to a suit against the hotel company for $50,000, which was filed yesterday. They ask the damages for humiliation suffered.

Girls' Testimony Sends Dr. H. Meyer, 67, to Jail

Dr. Henry Meyer, 67, living at 508 Center street, was sentenced to six months in the county jail and fined $300 by Judge Jarecki yesterday on the testimony of Lillian Saunders and Mamie Brooks, each 21. The charge was pandering.

AIN'T IT A GRAND AND GLORIOUS FEELIN'?

[Copyright: 1919: New York Tribune, Inc.]

HIS EIGHT WEEKS' PREPAREDNESS NETS HIM—CELL

Lawyer Dallies Long in Heeding Court; Bail Waterloo.

Charles S. Jackson, an attorney with offices in the Hartford building, was eight weeks late answering a subpoena to appear as a witness in the bankruptcy case of Joseph Kominsky, a grocer at 628 Crawford street. Jackson put in an appearance yesterday.

"I have hunted you a long time, Mr. Jackson," said Judge Landis. "Where in the world have you been?"

"Hunting bondsmen, your honor," said the lawyer.

"Bondsmen!" the judge exclaimed. Turning to Attorney Ernest H. Allen of Allen, Ward & Myers, representing the creditors, he said: "Counsel, what was there in Jackson's connection with Kominsky to make him fear he would go to jail if he appeared here as a witness?"

Load So Heavy Horse Falls.

"Perhaps he knows where the merchandise went that Kominsky removed from his store after business hours before he became bankrupt," suggested Attorney Allen.

"They told me they were opening another store," cried Jackson, "and they moved some of the stock. We put it on a wagon and the load was so heavy the horse fell down."

"It was farsighted of you to bring your bondsmen with you to court, Mr. Witness," commented the judge. "You are held in bonds of $25,000 to the federal grand jury on a charge of conspiring to conceal assets in bankruptcy."

Fears fulfilled, Attorney Jackson called his bondsmen from the visitors' gallery, and in the custody of a deputy marshal went to the district attorney's office.

He Rejoices Too Soon.

"I'm glad I was prepared," said Jackson, mopping his brow. "It took me eight weeks to get $25,000 of bonds." He started to depart.

United States Bond Investigator O'Brien called Jackson back.

"It will be necessary for you to provide four times as much in real estate as the amount fixed by the court. You are $75,000 short."

Jackson went to jail leaning heavily on the arm of the marshal.

EVANSTON GIRL KILLED IN AUTO AND TRAIN CRASH

Mrs. Beatrice Baker Edwards, daughter of Mr. and Mrs. Fred S. Turck Baker, 1516 Maple avenue, Evanston, was fatally injured at Oconomowoc, Wis., when a train struck the automobile in which she, her husband, Franke Merle Edwards, and her two-year-old daughter Betty were riding on Monday. Mr. Edwards and the daughter escaped with bruises and cuts.

The Edwardses were married in Evanston in 1916, the wedding being one of the society events of the season. After the honeymoon they went to Madison, Wis., to reside.

Mrs. Edwards' body was brought to the home of her parents yesterday. Funeral services will be held today at 3 p. m. Burial will be in Rosehill.

Samuel Miller, 45, of Olds, Ia., was killed, and Miss Elizabeth Petty, 22, living at 4952 Langley avenue, was seriously injured when they were struck by an automobile driven by Cratis H. Donaldson, 6444 Kimbark avenue, at Twenty-second street and Michigan avenue yesterday morning. Donaldson was arrested and booked on charges of manslaughter and assault.

Witnesses told the police Miller was endeavoring to cross the boulevard when Donaldson approached at a high rate of speed. He endeavored to swerve his car, but ran down Miss Petty, a stenographer, on her way to work.

Donaldson is an automobile salesman employed by Glenn E. Holmes, 151 North Michigan avenue. He is held without bail pending the outcome of the inquest today over Miller's body.

Ruth Chatterton Loses Prized Diamond Brooch

Ruth Chatterton, the actress, is advertising for a brooch which, according to her representatives, disappeared Sunday night while she was walking from the Grand Opera house to the Congress hotel, where she is stopping. The brooch is described as having three emeralds and three or four diamonds, surrounded with pearls. According to Miss Chatterton's representatives it was presented to her by her former associates in the "Daddy Longlegs" company and for this reason is especially valued. A liberal reward, it is announced, will be paid for the return of the brooch.

HOYNE AID SAYS MILK CASES ARE BEING 'MURDERED'

Accuses Deneen of Political Tricks to Delay Trial.

Nicholas Michels, assistant state's attorney, charged yesterday that the cases against the officers and directors of the Chicago Milk Producers' association are being "judicially murdered" by the "politician defender of the accused"—former Gov. Charles S. Deneen.

Michels' statement was issued over his signature with the consent of State's Attorney Hoyne after twenty-two continuances had marked the state's attempt to bring the alleged milk price fixers to trial.

The accused men are Charles H. Potter, Clinton J. Cooper, William A. Goodwin, Arnold Huber, and Roy Lewis, the directors of the Chicago Milk Producers' association; W. J. Kittle, secretary; Frank H. Reese, treasurer, and Robert M. Omann, chairman of the campaign committee.

Held up by U. S. Attorney.

Criminal court records on the cases show that the indictment was returned against the men on Feb. 19, 1918. The cases were set for trial on Feb. 28, 1918, and on that date continued until March 18, 1918. From this date they were continued at the request of the United States attorney general for the duration of the war.

The cases were then fixed for trial on Dec. 16, last, and since then there has been one continuance after the other. The trial is now set for May 26 before Judge Martin Gridley.

"In view of the tortuous paths the prosecution has been compelled to travel I think the public should be made acquainted with the truth," Michels' statement states.

Charges Political Tricks.

"The state has attempted to try these cases time and again, but in every instance the political defender of the accused has succeeded in thwarting our efforts by his customary political caucus methods.

"Many other cases would have been judicially murdered had the courts seen fit to grant the unreasonable demands which the defense, by star chamber methods, are attempting to force upon the state."

BAD PARENTS, BUT NO BAD BOYS, BOY CLUBS TOLD

What are little boys made of?

That old saying of "rocks and snails" doesn't go, at least according to discussion before the Boys' Club federation, which opened a convention at the Great Northern hotel yesterday.

"There are bad parents, but no bad boys," Sidney A. Teller of Pittsburgh told the delegates from 144 clubs. He traced delinquency among juveniles during the period of the war to want of care and the fact that many boys were engaged in industries where they had contact with adults.

William E. Hall presided at the gathering, which is the thirteenth annual meeting. The chief plan under discussion is how to help the under privileged boys. Figures produced during yesterday's session mention 66 per cent of all boys as surrounded by evil environment.

The problem of newsboy clubs and the limitation of their membership to boys only was urged by delegates interested in various societies of newsboys, who said that even old men and women news dealers had been admitted to "newsboys' clubs" in the larger cities.

PRESENT $6,000 TO PRIEST FOR GOLDEN JUBILEE

A purse of $6,000 will be presented this evening to the Rt. Rev. Mgr. Daniel J. Riordan, pastor of St. Elizabeth's Catholic church, Forty-first street and South Wabash avenue, at a reception in honor of his golden jubilee as a priest.

The reception will be held in St. Elizabeth's hall and will be attended by fifty priests and one hundred or more nuns who have received their education from Mgr. Riordan, who has been a resident of Chicago for seventy-one years, and was the organizer of the St. Elizabeth parish.

Richard M. O'Brien will preside at the reception. The fund of $6,000 which will be presented was gathered by a committee of which Dr. Charles P. Caldwell was chairman, John Murphy of the Hibernian bank was secretary, and Joseph Donnersberger, one of the south park commissioners, was treasurer. Mr. Donnersberger will make the presentation speech.

SCHOOL CHIEFS SEEK SHOWDOWN WITH CITY HALL

Demand $54,546 Back Pay for Chadsey and Aids from Mayor.

Formal demand for $54,546, representing the accumulated salaries of board of education employes opposed by the city administration, was made upon Mayor Thompson and the city controller yesterday by the school trustees.

The "ultimatum," which is expected to start another legal battle if it is disregarded, was proposed in resolution form by Trustee Charles R. Young and adopted over the opposition of Trustees Joseph Holpuch and Mrs. F. E. Thornton. The former voted "no" and Mrs. Thornton passed her vote.

The salary claims include the $3,000 due Supt. Charles E. Chadsey, $22,866 due Angus Roy Shannon, attorney; $22,866 due L. E. Larson, business manager and secretary; $2,500 due C. M. Millar, $2,041 due George Steinbecker, and $1,371 for B. J. Wertheimer, assistants in the legal department.

The resolution also asks immediate payment of $2,345 to Mrs. Jennie E. Shoop as the unpaid salary balance due the late superintendent, John D. Shoop.

Act to Get Showdown.

Determination to force a showdown from the city hall forces, who take the stand the employés affected were illegally appointed, marked the swift board action.

"The city hall pays only the school board warrants, that the administration wishes to pay," Attorney Shannon declared, "and it is patent the city hall intends to continue harassing this board. We cannot take the matter into court until formal demand is made to recover the unpaid salaries. This lays the foundation for action to compel city officials to do their duty toward the schools."

"There is no use jumping into this matter without consideration," protested Holpuch. "Salaries already have been paid to men who held these offices a part of the time indicated."

"The board never has paid salaries for these positions," said Shannon. "Payments made by an alleged board, unrecognized by the Supreme court, to alleged holders of the offices, were entirely illegal and can be ordered refunded."

Holpuch Move Defeated.

Mr. Holpuch's motion to lay the matter over until the next board meeting was defeated.

At the recess board meeting it was decided to issue warrants in anticipation of the 1919 tax levy. Business Manager Larson explained the board must borrow $500,000 to pay teachers' salaries for May, $1,300,000 to meet June expenses, and $1,200,000 to meet expenses from July to September.

Resolutions in memory of Trustee Harris W. Huehl, whose chair was draped in crape, were adopted.

Aldermen in Dilemma.

Union labor leaders were reported during the day to be keenly interested in how the city council will act Monday when it considers confirmation of the "solid six," named by Mayor Thompson, with five others, as school board trustees.

After the "solid six" were ousted by court order the mayor sought to have the council confirm them again by "sugar-coating" the "six" with the names of union labor men, including John Fitzpatrick, president of the Chicago Federation of Labor. The council refused to confirm these, saying, while it had nothing against the labor men, it did not wish to "swallow" the "solid six" as the price for giving the labor men strong representation on the school board.

Now some of the aldermen are in a quandary. If they vote for the eleven names submitted by the mayor, which include the "solid six," they will be accused of turning against union labor a while back, because then they refused to confirm the "six" and, by the same action, the labor men.

School board affairs occupied most of the time of the aldermen. They discussed in groups about the city hall. The general feeling was the mayor had about an even chance of having his eleven appointees confirmed. A count of "noses" failed to show in excess of twenty-six aldermen who could be counted upon to vote for the appointees.

Worthington's $30,000 Stocks Given Trustee

Bonds and stocks of a market value of $30,000 were taken on order of Judge Landis from John W. Worthington's safety deposit box in the Columbus vaults at 31 North State street yesterday afternoon and turned over to the Central Trust company, his trustee.

On petition of the trustee the judge modified his order restraining Worthington from removing anything from the deposit boxes and permitted the trust company to search it for assets believed concealed in bankruptcy.

In the bankruptcy proceeding the only deposit boxes made known were in the First National bank.

Former Sheriff Meets Thief Amid Bright Lights

"Big Jim" Cruse, former sheriff of Houghton county, Mich., recently turned in his star and six shooters and came to Chicago to see the sights. He learned to love jazz bands, he told the desk sergeant at South Clark street station, where he went last night to say that some one had robbed his pocket of $235. They searched Jim and found a pawn ticket for a watch, given to "uncle" yesterday morning for $35.

Exciting! Well, Is It! Say, Dearie!

"THE CRIMSON GARDENIA."

Produced by Goldwyn.
Directed by Reginald Barker.

THE CAST.

Roland Van Dam	Owen Moore
Madelon Dorette	Hedda Nova
Emile "Le Duc"	Victor Sarno
Papa La Forge	Sidney Dean
Alfred Le Duc	Tully Marshall
Francois "The Spider"	Sidney Ainsworth
Jean, "The Wolf"	Edwin Stevens
Mere Felice	Gertrude Claire
Eleanor Banniman	Betty Schade
Mr. Banniman	Alec B. Francis
Mrs. Banniman	Kate Lester

By Mae Tinée.

Say, listen dearie, have you seen "The Crimson Gardenia"? No? Well, say, is it exciting! Gee! And Owen Moore's in it! You know Owen—Mary Pickford's husband—the dark one that slicks his hair back. Sweet! Dearie! But ain't he the lazy boy, though? This is the first time he's got busy in a coon's age.

Well you know, Rex Beach wrote this story and when they asked him if they could borrow it for a picture he said sure, go as far as you like, so they said thanks, and that with his kind permish, they'd do that little thing. And they have gone a long way, believe me Mabbel!

The whole thing happens down in New Orleans at the Mardi Gras, and the way Owen Moore happens to get mixed up in it is that his name is Roland Van Dam from New York and he is there with his blond fiancée, who is bored (and a pill if I know any thing about medicine) and likes a fellow—a duke who is also there with one glass in his eye.

The Van Dam pop and mom are there too—just to give the fillum some class. Trust Alec Francis and Kate Lester to do that little thing! Well, anyhow—

There's a fellow Emile Le Duc whose uncle Alfred is head of a band of counterfeiters and the uncle framed things so Emile got sentenced to the pen, only just as he was being taken there he escaped. If it hadn't been Mardi Gras he'd probably have left for pastures new, but he thought it was a good time to just hang around and murder his uncle and see his aged mother once more, so he hid in a pawnbroker's place—he was another crook—and wrote a note to his beautiful cousin Felice to meet him next day and he would be wearing a black domino and a white gardenia.

Well, here's where Owen comes in. He is bored to tears with his family present and to be—only thank heaven that's soon all off—and is wishing for Adventure with a capital "A." So he sneaks away and dresses up, and, my dear—itsn't it his Van Dam luck to go and get into a black domino and a white gardenia! And by accident he meets Felice. And then—do things happen! Dearie!

Well say—if I go and tell you all about it—then the picture won't be no fun for you. But there's one thing made a hit with me. Believe me MABBEL there's more ways than one of getting connected by phone with the police department! Say, kiddo you can do it when entirely surrounded by yegg men armed and with the light of murder in their eye and they won't never know nothing till the cops comes in and gives them the surprise of their lives! All you have to use is your brain and one finger and a little literature.

O, about the gardenia. You can search me where they got any license to call it red. But I suppose that's what's known as a poetical license. With a poetical license you can do any old thing.

(Even get away with a review like this.)

OWEN MOORE

The Girls Are All Awfully Excited Over Seeing Him in Pictures Again! He's More Blase than Brother Tom—but That Should Wurra Them!

[Hartsook Photo.]

Sanitarium Rummage Sale.

The Jackson Park sanitarium will have a rummage sale tomorrow and Saturday at Fifty-fifth street and Harper avenue.

The Successful Home Garden

BY J. F. H. HEIDE.
No. 71.

QUESTIONS AND ANSWERS

Q.—(1) My garden is a sandy loam for ten or twelve inches, underlaid with two feet of hardpan, consisting of red sand and gravel, and, below that, loose white sand as deep as I ever dug. It has never been limed. To test it for acidity, I soaked some litmus paper in a cupful of the top soil and water for an hour, and the litmus paper bled white. Wood ashes and ashes from burned refuse had been scattered on the garden. Is that litmus test a reliable one?

(2) Garden writers lay much stress on well rotted manure for gardens. I get such as I can in fall, spread it, then let it lie till spring, then spade it under. Nobody in residence districts wants stacks of manure lying around to rot.

(3) Some of my peonies, 4 to 5 years old, have never flowered; others are blasted in the bud. Disbudding has not helped. The plants are thrifty.

(4) My Worden Seckel pear and Early Richmond cherry, planted in 1911, have not borne fruit yet, though I keep the soil cultivated around them. Others of the same varieties, but no crops grown around them, bore fruit earlier. Does tilling the ground retard fruit bearing?

(5) What is basic slag.

(6) I trimmed my Concord and Brighton grape vines last Thanksgiving day. Was it wrong to prune in November?
—A. M.

A.—(1) If the garden area is not sunken, there is probably good drainage, and consequently no soil acidity, especially with the use of wood ashes, which have a neutralizing effect. If the soil sample is a fair average of the entire topsoil, at varying depths and at several points, the test is sufficiently dependable for all practical purposes. Be sure it is blue litmus paper. If the soil is acid it will turn a distinct red.

(2) The way to rot manure is to spade it under in fall, after the crops are harvested. It should not be allowed to deteriorate or leach out by lying in piles or scattered over the surface. Any possible excess is piled up in alternate layers of manure and topsoil. This is not offensive and makes a compost ready for use as needed.

(3) Some varieties never come in flower till four or five years old. The blasted were probably injured by late frost.

(4) It does, causing the trees to put on more wood first.

(5) A by-product from the manufacture of steel, obtained from pig iron by the use of lime to remove the phosphorus. It contains from 14 to 20 per cent phosphoric acid and is used extensively in Germany for the stimulation of turnips. It has the effect of neutralizing soil acidity.

(6) No, providing they were dormant.

Yacht Club Plans Naval Flying Corps

The establishment of a naval flying auxiliary is one of the matters to be brought up for action at the semi-annual meeting of the Chicago Yacht club in the clubhouse Tuesday evening, May 27. The erection of a new clubhouse, a racing schedule and plans for the promotion of yachting also will be considered, it is announced by Commodore Charles H. Thorne. The club will be formally opened Decoration day with a dinner-dance in the evening.

Tribune Cook Book

BY JANE EDDINGTON.

Fried Ham with Spanish Sauce.

When ham is carefully fried in butter, two tablespoons to a slice, the fat in the pan is a delicious seasoning for a number of different vegetable dishes, if there is not a black fleck on the pan. If there is it has been overcooked and cannot have the best flavor, nor can the ham. That fat is splendid for seasoning greens.

To make a Spanish sauce with it hot in the pan add to it two green peppers finely minced and the same of red sweet peppers, if you have them—perhaps you know how to ripen the green ones you can always get—and sauté for five minutes, remembering not to burn those mixed fats. Drain off the fat and add half a cup of tomato sauce and cook for five minutes, stirring often. If you like it, add a teaspoon of freshly chopped parsley with the tomato. If you like you can have had some eggs frying in that drained off fat, gently cooking if you want them digestible. Or that unburned drained off fat may be used for seasoning greens or rice cooked with vegetables.

By the way, the butcher will always get the worst of it, having had black eyes at different times. Soon after this the new boy was ill, and the teacher told the pupils of her class to remember the sick boy in their prayers, as it would be a long time before he would be strong again. Edward replied that he would, but he was heard to say: "Just let me meet him once before he gets good and strong."

J. W.

The other day I went outside to see my little nephew excited and angry and calling his little playmate such names as "horrid old pig," "crasy fool," etc. Distressed, I went up to him and said reproachfully, "Why, Jimmie, you promised me you would never call any one those bad names again."

"Well, auntie, don't worry, 'cos you see I was just tellin' Bobbie what I would call him if I hadn't promised you I wouldn't."

E. S.

Alpha Pi Phi Dance.

Upsilon chapter of Alpha Pi Phi will give a subscription dance Saturday evening at the Cooper-Carlton hotel.

Bright Sayings of Children

My nephew came to the dinner table with soiled hands. Looking down at

his hands he said, "Well, guess I'll go before I'm sent."

I. S. H.

Edward had had trouble with the new boy in the neighborhood, and always got the worst of it, having had black eyes at different times. Soon after this the new boy was ill, and the teacher told the pupils of her class to remember the sick boy in their prayers, as it would be a long time before he would be strong again. Edward replied that he would, but he was heard to say: "Just let me meet him once before he gets good and strong."

J. W.

The other day I went outside to see my little nephew excited and angry and calling his little playmate such names as "horrid old pig," "crasy fool," etc. Distressed, I went up to him and said reproachfully, "Why, Jimmie, you promised me you would never call any one those bad names again."

"Well, auntie, don't worry, 'cos you see I was just tellin' Bobbie what I would call him if I hadn't promised you I wouldn't."

E. S.

"The Tribune" will pay $1 for each childish saying printed. The story must never have been printed in any magazine or paper. It is not possible to acknowledge or return unavailable contributions. Please write on one side of the paper. Address bright sayings to Aunt Bee, "Tribune," Chicago.

Keep Up Good Work, Plea to Red Cross

Keep up the good work, was the advice given a large audience of Red Cross workers who met at the Blackstone hotel yesterday with the county chairmen and delegates to the county division conference.

"The question now is not 'Shall this thing be scrapped?' but 'How can we best turn the energy and the spirit of service in the Red Cross to the solving of peace problems?'" said Dr. Livingstone Farrand, chairman of the central committee, who recently has returned from Europe. "The Red Cross should stand ready to help in great disasters, to aid in the campaign for preventing disease and the building of a healthy and happy population."

The conditions in Europe, Dr. Farrand said, while they have reduced the work of the society in some quarters, have revealed conditions in others that need immediate attention, particularly in a strip of country between Russia and central Europe, where the suffering is greater than anything known in France or Belgium.

Motion Picture Directory

DOWNTOWN

CASTLE State at Madison St.
—LAST 3 DAYS—
THE ONLY PLACE CHICAGO'S 3 MILLIONS OF MOVIE PATRONS CAN SEE

DOUGLAS FAIRBANKS
"Knickerbocker Buckaroo"
She came from Mexico, the Land of Revolutions.
He came from 42d St. and Broadway, and he had a self-contained revolution that made Villa's affairs look like meetings of the Sewing Circle.
When she saw what He could do with Arizona gendarmes and Mexican cops—
Whoopla! Doug! Let 'er go! Whatderyersay? Come!
9 A. M.—CONTINUOUS—12 P. M.

DESTINY featuring DOROTHY PHILLIPS NOW AT THE CAMEO 58 W. MADISON ST.

BIJOU DREAM STATE ST. OPERA HOUSE BLDG. NOW NOW

NAZIMOVA in THE RED LANTERN

LAST WEEK—4 Times Daily
The Betrayal
At the ILLINOIS
Afternoons 2 and 3:30: All Seats 25c & 50c
Evenings, 7:30 and 9: All Seats 25c-50-75c

POPULAR PRICES—25c & 50c
"THE END OF THE ROAD"
MOST TALKED OF FILM OF THE AGE
LA SALLE Madison & Clark

BAND BOX MADISON BELOW LA SALLE
MABEL NORMAND
"WHERE DOCTORS DISAGREE"

DOWNTOWN

JONES, LINICK & SCHAEFER'S
RANDOLPH THEATRE
Randolph, Between State & Dearborn
NOW PLAYING
First Time in Chicago
HAROLD BELL WRIGHT'S
The SHEPHERD of the HILLS
Famous Love Story of the Rockbound Ozarks
Appropriate Musical Setting
8:30 a. m. to 11 p. m.
CONTINUOUS
You Can See This Picture Nowhere Else—No Other Theatre Has It Booked!

BOSTON 21 N. Clark Street
Mary Pickford
In Her Wonderful 3 Million Dollar Picture
"DADDY LONG LEGS"
Don't Miss It! America's Greatest Motion Picture Actress at Her Best

ZIEGFELD 624 So. Michigan Avenue
LINICK-JACOBY ENTERPRISES, Lessees
NORMA TALMADGE
in "THE NEW MOON"
Next Sat.—ALICE JOYCE, "The 3rd Degree"

STATE-LAKE THEATRE
VAUDEVILLE PHOTOPLAYS
WILLIAM DESMOND
in "MINTS OF HELL"

ROSE 58 W. MADISON STREET
THE STAR OF A THOUSAND MOODS
THE GREAT
Nazimova
"THE RED LANTERN"
NAZIMOVA—the living masterpiece of dramatic art, in the triumph of her career.

ALCAZAR 69 W. Madison
Anita Stewart
IN HER LATEST SUCCESS
"MARY REGAN"
Adapted from LEROY SCOTT'S Sensational Novel of
BIG PLEASURE IN NEW YORK

DOWNTOWN

ORCHESTRA HALL
Michigan Ave., Bet. Adams and Jackson
Continuous 12 Noon to 11 P. M.
NOW PLAYING
THOMAS H. INCE Presents
CHARLES RAY
IN
"THE BUSHER"
A Paramount Feature
Orchestra of Symphony Players
25c—All Seats—25c

JONES, LINICK & SCHAEFER'S
ORPHEUM—NOW!
STATE STREET NEAR MONROE
8 A. M.—CONTINUOUS—12 P. M.
Dorothy Dalton
—IN—
"The Lady of Red Butte"

NORTH

ASCHER'S
CHATEAU
BROADWAY AT GRACE
—TODAY ONLY—
ETHEL CLAYTON
—IN—
"Vickey Van"
From Story By CAROLINE WELLS
A corking picture of big moments and thrilling twists.
Musicale and Tea Dansant in Chateau Promenade Daily 2:00 to 2:30 p. m.
Hear DON ALBERT and His Concert Orchestra Matinee or Evening

DE LUXE WILSON AVE. "L" STA.
—MATINEE DAILY—
HENRY B. WALTHALL
"MODERN HUSBANDS"
Hear EDMUND FITCH—Organist

REGENT 6746 Sheridan Rd., nr. Loyola "L" Sta.—7 to 11 P. M.
SHIRLEY MASON in "RESCUING ANGEL"
Tomor. & Sat.—"EYES OF THE WORLD"

ASCHER BROS

ADELPHI Clark at Estes
BESSIE BARRISCALE
"JOSSELYN'S WIFE"
Christie Comedy, Universal Current Events—See the 33RD DIVISION, Chicago's Own, Land in New York.

MILFORD Milwaukee at Crawford
WILLIAM S. HART
"THE MONEY CORRAL"
Burton Holmes Travels Comedy

ROSEWOOD Montrose Blvd. at Lincoln St.
MARTIN JOHNSON'S
"CANNIBALS OF THE SOUTH SEAS"
—Added Attraction—
Song and Vodvil Revue

CALO Clark Street and Belmont Avenue
—Today and Tomorrow—
NAZIMOVA
In Her Gorgeous Pageant
"THE RED LANTERN"

LANE COURT Clark and Center Streets
VIVIAN MARTIN
"THE HOME TOWN GIRL"
Mutt & Jeff Holmes Travels
Also Universal Current Events—See the 33D DIVISION, Chicago's Own, Arrival in New York

CHATEAU Broadway at Grace St.
ETHEL CLAYTON
"VICKEY VAN"
Topical Review Chateau Comedy

TERMINAL Lawrence at Spaulding
2 Today and Tomorrow 2
Two Days Only
NAZIMOVA
In a Story of the Far East
"THE RED LANTERN"
Also Universal Current Events—See the 33D DIVISION, Chicago's Own, Arrival in New York

NORTH

RIVIERA
BALABAN and KATZ Present
BROADWAY and LAWRENCE
Peerless in Point of Architectural Beauty and Quality of Its Entertainment
See the Present Program to Appreciate the Grandeur of RIVIERA PRESENTATION
Four Days More
NAZIMOVA
In a sympathy compelling role taxing every atom of her artistic soul. It's an elaborate production, luxurious and dramatic, worthy of her brilliant talent.
THE RED LANTERN
Picturesque Stage Settings and Fitting Music Augment This Super-Spectacle.
Full Orchestral Performances start 2:30 p. m. (Sunday 1:30) preceded by an exquisite Musicale on the mezzanine floor at 2 (Sunday excepted).
Come Early Afternoon or Evening
Coming Monday for One Week
MARY PICKFORD
Exactly as you like her—impish, pathetic and human
DADDY LONG LEGS
Looks promisingly for the treatment of RIVIERA PRESENTATION

BUCKINGHAM
3319 NORTH CLARK STREET
Mat. Daily. Cont. 2:30 to 11 P. M.
SESSUE HAYAKAWA
IN HIS LATEST PICTURE
"The Courageous Coward"
Coming Monday, Tuesday, Wednesday
NAZIMOVA
"THE RED LANTERN"

VICTORY
1330 Morse Ave. at Morse "L" Station
Earle Williams
"Gentleman of Quality"
Gaumont News and "Some Splash"
Sunday and Monday—NAZIMOVA
"RED LANTERN"

BRYN MAWR
Bryn Mawr, Near Broadway, at Bryn Mawr "L" Station
Gladys Brockwell
"Pitfalls of a Big City"
Fri. & Sat.—NAZIMOVA, 'Red Lantern'
Continuous 2 to 11:30 P. M. Both Days

DEARBORN Division St. and Dearborn
TOM MOORE
"ONE OF THE FINEST"

LAKE SHORE Broadway at Belmont
—7 TO 11 P. M.—
VIOLET PALMER—"Ginger"

KEYSTONE 3912 SHERIDAN ROAD
—6:30 TO 11 P. M.—
WARREN KERRIGAN—"THE BEST MAN"

NEW KENMORE Kenmore and Wilson
WM. DESMOND—"THE PRODIGAL LIAR"

LUBLINER & TRINZ AMUSEMENT CENTERS

ELLANTEE DEVON AVENUE AT CLARK ST.
LILA LEE
"RUSTLING A BRIDE"

PERSHING LINCOLN AVENUE AT WILSON
WM. RUSSELL
"BRASS BUTTONS"

BIOGRAPH 2433 LINCOLN AVENUE
VIVIAN MARTIN
"A HOME TOWN GIRL"
Craig Kennedy's 'THE CARTER CASE'

VITAGRAPH 3127 LINCOLN AVENUE
TOM MOORE
"ONE OF THE FINEST"

KNICKERBOCKER 6217 BROADWAY
Marguerite Clark
"Come Out of the Kitchen"

LAKESIDE 4730 SHERIDAN RD.
—4 TO 11:30 P. M.—
Norma Talmadge
"GHOST OF YESTERDAY"

NORTH

LUBLINER & TRINZ
PANTHEON
Sheridan Rd. at Wilson Ave.
CONTINUOUS FROM 1:30 P. M.
—LAST TIMES TODAY—
ETHEL CLAYTON
In a Screen Version of CAROLYN WELLS' Famous Story
"Vicky Van"
A Blending Combination of Offerings
Directed By PANTHEON "AS AN IDEA"
Musical Presentation Selected By PAUL BIESE ORCHESTRA
Vocal and Instrumental Solos, Lighting Effects and Playlet
Maintenance of individuality and distinction are inherent Principles of PANTHEON "AS AN IDEA"
—Starting Tomorrow—
PRISCILLA DEAN
The Adorable Rallee in "THE EXQUISITE THIEF"

HOWARD
DAILY MATINEES
N. W. "L" STA. AT HOWARD ST.
THEDA BARA
"THE SIREN'S SONG"
"Smiling" BILLY PARSONS
"The Sea Wolf"
BANKS CREGIER'S CONCERT GRAND ORCHESTRA
Tomorrow—DE MILLE'S "FOR BETTER, FOR WORSE"

LUBLINER & TRINZ
COVENT GARDEN
2453 NORTH CLARK STREET
—DOUBLE FEATURE—
VIVIAN MARTIN
'THE HOME TOWN GIRL'
LILA LEE
"RUSTLING A BRIDE"
HEARST NEWS

EASTERLY Lincoln and Diversey Pkwy.
SHIRLEY MASON in "RESCUING ANGEL"

SOUTH

HARPER
53RD AND HARPER AVENUE
"House of Quality" — Matinee Daily
CECIL B. DE MILLE'S
GREATEST TRIUMPH
"For Better, For Worse"
With GLORIA SWANSON & Star Cast
Tomorrow—"THE FIRE FLINGERS"

ASCHER BROS

OAKLAND SQUARE Oakwood & Drexel
VIVIAN MARTIN
"THE HOME TOWN GIRL"
Hearst News Comedy

METROPOLITAN Grand Blvd. at 47th St.
Marguerite Clark-Eugene O'Brien
"COME OUT OF THE KITCHEN"
Hearst News Comedy

FROLIC 55th St. and Ellis Ave.
MADGE KENNEDY
"LEAVE IT TO SUSAN"
"Fares and Fair Ones" Pathe News

COLUMBUS Ashland Ave. at 63rd St.
WILLIAM S. HART
"THE MONEY CORRAL"
"Lady Bellhop's Secret" Pathe News

PEERLESS Grand and Oakwood Boulevards
"THE UNKNOWN LOVE"
Greatest Woman Play of the Period
With Notable Cast, Headed By
E. K. Lincoln Dolores Cassinelli

COSMOPOLITAN Halsted at 79th St.
WILLIAM S. HART
"THE MONEY CORRAL"
Christie Comedy Chester Outing

KENWOOD 1223 E. 47th Street
—Today & Tomorrow—
NAZIMOVA
In Newest Display of Her Rare Artistry
"THE RED LANTERN"

SOUTH

MARLOWE HIPPODROME
63RD AT STEWART AVENUE
—LAST TIMES TODAY—
Matinee Daily 2 & 4 P. M.
Evening Continuous 6:30 to 11:30
THE INCOMPARABLE
NAZIMOVA
—In—
THE RED LANTERN
NAZIMOVA—The Living Masterpiece of Dramatic Art, in the Triumph of Her Career.
THE MOST STUPENDOUS PRODUCTION OF THE AGE
Extravagant in Settings and Dramatic Display
FIRST SHOWING IN ENGLEWOOD

20TH CENTURY
Prairie Ave., Nr. 47th St.—6:30-11 P. M.
CECIL B. DE MILLE'S
GREATEST MASTERPIECE
"FOR BETTER, FOR WORSE"
THE CAST INCLUDES—
ELLIOTT DEXTER
GLORIA SWANSON
THEODORE ROBERTS
A Landmark in Motion Picture Progress. A Gripping Photoplay—Don't Miss It.

LUBLINER & TRINZ
MICHIGAN
Garfield and Michigan—2 to 11 P. M.
MADGE KENNEDY
"Leave It To Susan"
BILLY PARSONS COMEDY
CURRENT EVENTS HEARST NEWS

JACKSON PARK
67TH AND STONY ISLAND AVE.
Continuous 2 to 11 P. M.
ALICE BRADY
"Red Head"
—Extra Added Attraction—
EARLE & JENNINGS
In the Biggest Song Hit Chicago Has Ever Known

DREXEL 858 E. 63d St., Blk. E. Cottage Grove—Matinee Daily
Marguerite Clark
"COME OUT OF THE KITCHEN"
Hearst Latest Weekly and Comedy
Tomor.—ETHEL CLAYTON, "VICKEY VAN"

LEXINGTON 1162 EAST 63D STREET
—MATINEE DAILY—
Greatest Paramount-Artcraft Drama Ever Made
ERNEST TRUEX & LOUISE HUFF
"Oh, You Women"
PATHE WEEKLY COMEDY

KIMBARK 6240 KIMBARK AVE.
HALE HAMILTON
"AFTER HIS OWN HEART"

VERNON 6197 STREET at VERNON
LEAH BAIRD & CHAS. RICHMAN
"ECHO OF YOUTH"
Also SAM HERMAN and His Great Song Revue

PRAIRIE 58TH ST. and PRAIRIE AVE.
—TODAY AND TOMORROW—
THE INCOMPARABLE
NAZIMOVA in "Red Lantern"
Attend Matinee to Avoid the Evening Crowds

DE LUXE 63D and COTTAGE GROVE
—1:30 TO 11 P. M.—
MAURICE TOURNEUR'S Great Drama
"WOMAN" with All-Star Cast

HYDE PARK 53RD STREET AND LAKE PARK AVE.
MABEL NORMAND in "THE PEST"

SHAKESPEARE 43D AND ELLIS
MARGUERITE CLARK in "LET'S ELOPE"

SOUTH

WOODLAWN 6333 S. 63RD ST.
THIS WEEK THE GREAT
NAZIMOVA
in The RED LANTERN
Enlarged SYMPHONY ORCHESTRA. Artistically and Wonderfully Presented

VISTA MAT. EVE.
47th St. and Cottage Grove Ave.
—LAST TIMES TODAY—
CECIL B. DE MILLE'S
GREATEST MASTERPIECE
"FOR BETTER, FOR WORSE"
THE CAST INCLUDES—
ELLIOTT DEXTER
GLORIA SWANSON
THEODORE ROBERTS
A Landmark in Motion Picture Progress. A Gripping Photoplay—Don't Miss It.

NEW PARK
51ST AND CALUMET AVENUE
—LAST TIMES TODAY—
The Stupendous Attraction
"Bolshevism on Trial"
One of the most gripping and interesting dramas ever shown, with a delightful love story throughout it.
Attend the Matinee to Avoid the Evening Crowds

HARVARD 63d St. and Harvard Ave.
MATINEE AND EVENING
ALICE BRADY
"RED HEAD"

WEST

HAMLIN
Tonight 7 to 11:30 P. M.
TOM MIX
"Coming of the Law"
Also KEYSTONE COMEDY
EXTRA ADDED ATTRACTION
HARMONY TRIO
SONGS OF THE DAY
JOHNNY HAND'S FAMOUS ORCHESTRA
DR. LOUIS FALK at the Organ
3826-36 W. MADISON ST.

SAVOY
4346 West Madison Street
Geraldine Farrar
"The Stronger Vow"
Com. Sat.—For 1 Week
NAZIMOVA
"The Red Lantern"

LUBLINER & TRINZ
WEST END Cicero at West End
Cont. 1:30-11:30 P. M.
'Bolshevism on Trial'
Bray Pictograph, Topics of the Day

WILSON MADISON & WESTERN
LILA LEE
"RUSTLING A BRIDE"
And MR. & MRS. SIDNEY DREW
"The Amateur Liar"

PARAMOUNT 2656 MILW. AVE.
WM. S. HART
"THE MONEY CORRAL"

WEST

CENTRAL PARK
BALABAN and KATZ Present
THIS ENTIRE WEEK
NAZIMOVA
THE INCOMPARABLE
Her opportunities for emotional display were never better than in
"The Red Lantern"
A Super-Production in point of dramatic art and picturesqueness and an exceptional medium for the star's inimitable mimicry.
BIG, POWERFUL, BEAUTIFUL
CENTRAL PARK PRESENTATION
magnifies its grandeur and intensifies its dramatic importance, rendering
SUPERB ENTERTAINMENT
Central Park Topical Events, Playlets, Synchronizing Music and Stage Specialties of Harmonizing Nature.
Continuous from 2 p. m.

CRAWFORD
Crawford Avenue, Near Madison St.
Continuous 1 to 11:30
Maj. ROBERT. WARWICK
Late of Gen. Pershing's Personal Staff
In "Human Driftwood"
Also Universal Current Events, Showing 33RD DIVISION, Chicago's Own, Arrival in New York
Added Evening Attraction—Our Own Selected Symphony String Orchestra

MARSHALL SQUARE
22nd and Marshall Blvd.
DOUBLE FEATURE PROGRAM
VIVIAN MARTIN
'THE HOME TOWN GIRL'
And Another Paramount-Artcraft Feature
Tomorrow—BRYANT WASHBURN "Something To Do"

MADISON SQUARE
4730 W. MADISON ST.
6 to 11:30 P. M.
ROSEMARY THEBE
And BEN WILSON
"When a Woman Strikes"

KEDZIE ANNEX MADISON ST. at KEDZIE AV.
REX BEACH'S
"THE CRIMSON GARDENIA"
COMEDY CHESTER OUTING
—COMING SATURDAY AND SUNDAY—
NAZIMOVA, "The RED LANTERN"

BROADWAY STRAND Twelfth and Paulina Sts.
Bryant Washburn
"Something to Do"

NORTHWEST

IRVING IRVING PARK BOULEVARD AT CRAWFORD
THEDA BARA
PARAMOUNT COMEDIES

NEW STRAND DIVISION NR. ROBEY
Doors Open 1:30 P. M.
VIOLA DANA in "False Evidence"
and Bryant Washburn in "Something to Do"

OAK PARK

LUBLINER & TRINZ
OAK PARK
Wisconsin Ave., 1 Blk. So. "L" Sta.
ALICE BRADY
In "RED HEAD"

SOUTH CHICAGO

GAYETY 9205 COMMERCIAL AVENUE
—MATINEE AND EVENING—
WALLACE REID
"THE ROARING ROAD"
Sunshine Comedy—"BELL HOP'S REVENGE"

AUSTIN

PLAISANCE 4401 N. PARKSIDE AVE. at LAKE ST.—Mat. 2 P. M.
DOROTHY DALTON
"THE HOUSE BREAKER"

SOCIETY and Entertainments

Same Being Known in Our Best Circles as Lang-zher-eee

Wedding accessories from orange blossoms to filmy robes de nuit, including those silken things with the ribbons on 'em and the lace and everything, will be on display at the four day auction sale to be opened in the Garland building Monday in the effort to raise $30,000 for the building fund of Passavant hospital. In fact, most everything essential to a wedding and even to a honeymoon, except the bridegroom, will be exhibited. Thus the field is wide.

They call this latest addition to the sale a "special trousseau shop for June brides," but July and even August and September brides are invited, and they are assured that they will be urged to purchase with no less eagerness than will be the June brides.

As for the bridegroom, he'll be barred. He'll have to content himself with contemplating the store windows. Or else just be patient. No man will be allowed within a radius of fifty yards. "Sub debs," including Junior leaguers—among them being the Misses Helen Hoyne, Florence Harris, Harmon Bailey, and Marion Strobel—will be models and help the brides try 'em on and off and all that sort of thing.

Rugs, furniture, groceries and other articles will be on display, but rose-colored curtains will screen the boudoir from mere utilitarian merchandise. It will all be sub rosa.

Perhaps that explains the shyness—or is it modesty?—of the half hundred or so prominent men enlisted as "barkers" by Mrs. Josiah McRoberts, Mrs. Frank Hibbard and Mrs. Orville Babcock, commanders of the auction unit. The men were willing to stand on street corners and in doorways, speak pieces or make use of any oratorical accomplishments they might possess, but as to having their names mentioned—never! Hence the list must remain a secret until Monday.

Among the women in charge of the sale are:

Mrs. Charles E. Pope, Mrs. Norval H. Pierce, Mrs. William P. Martin, Mrs. George Higginson Jr., Mrs. George McLaughlin, Mrs. Samuel T. Chase, Mrs. Lawrence Vilas, Mrs. Gustavus F. Swift, Mrs. J. Morse Ely, Mrs. Thornhill Broome, Mrs. John Stevenson, Mrs. Oren E. Taft, Mrs. De Forest Hulburd, Mrs. C. C. Adsit, Mrs. Maurice Rothschild, Mrs. Ford Rodman Carter, Mrs. William H. Schriven, and Mrs. Addison Stillwell.

Miss Marjorie McIntosh

Miss Marjorie McIntosh, daughter of Mr. and Mrs. Harry M. McIntosh of 999 Lake Shore drive, is chairman of the girls who will sell flowers at the Paul Swan dance matinée at the Palace Sunday afternoon for the benefit of the Chicago Babies' Free Milk fund. Assisting Miss McIntosh will be the Misses Dorothy Brentano, Betty Quick, Marion Scully, Susan Given, Vivian O'Gara, Genevieve Scully, Katherine Huling, and Mrs. George Shaw.

M. Jacques Copeau will speak on "The Movement in the Modern Theater" tomorrow night at the Arts club when an exhibition of American stage designs will be opened. Most of the designs are by New York artists, but some are by two local artists, Herman Rossé and C. Raymond Johnson.

The Ravinia club will continue this year the activities of last season for men in uniform. On Saturdays and Sundays there will be athletic events in the afternoon; canteen supper served by the women of the various north shore towns at 5:30, free vaudeville between 6 and 8 o'clock, and opera in the evening. There will be no dancing this year. Special attention will be centered in the wounded at Fort Sheridan and Great Lakes, and the club rooms will be open all the week as usual. There will be hammocks and swinging seats under the trees where a wounded boy may spend a quiet day out of doors.

Mrs. Theodore Stillman Chapman will give a luncheon today at the Parkway hotel for her mother, Mrs. T. B. Chapman of Jerseyville, Ill. A theater party will follow the luncheon.

Mrs. Frederick D. Countiss of 1524 Lake Shore drive will return today from a short visit in Akron, O.

Russell Tyson has arrived in America from overseas service with the American Red Cross and, with Mrs. Tyson, who went on to meet him, is visiting relatives in Boston. Mr. and Mrs. Tyson will return to Chicago June 1.

Col. Ralph H. James and Mrs. James (Louise Brega) and their children of London have moved from the Virginia hotel to 1210 Astor street. Mrs. James' aunt, Miss Margaret Enders, is still at the Virginia.

Capt. Lon C. Hill arrived yesterday from California to join Mrs. Hill, who returned from the west last week with her parents, Mr. and Mrs. George Knox Owsley of Winetka. Capt. and Mrs. Hill will be with Mr. and Mrs. Owsley the greater part of the summer.

Dr. and Mrs. Harry Spenser-Brown of 428 Deming place are expecting very shortly a visit from their daughter, Comtesse de Gramedo of Chateau d'Aux and Paris. The comtesse will be accompanied to Chicago by the Compte Henri d'Andigné, whose Chateau de Restaux in the Sarthe has been for the last year the headquarters of the 53d division of infantry of the United States army.

Mr. and Mrs. Frederick R. Babcock, who have been at the Blackstone since they returned from California, have opened their residence in Wheaton for summer.

Mr. and Mrs. Laurence A. Carton of 4923 Greenwood avenue have returned from an eastern visit.

Mr. and Mrs. Alden B. Swift of 305 Fullerton parkway have taken a cottage at Mackinac for the summer, though they will not go there until July 1.

Mr. and Mrs. Robert P. Lamont and daughters, Gertrude and Frances, will spend July with Mr. and Mrs. Robert P. Lamont Jr., who, since their marriage last fall, have been living on a ranch near Larkspur, Colo.

Mrs. Watson F. Blair and her son, Watson K. Blair, of 720 Rush street, and Mrs. Blair's sister, Miss Frances Keep of 1127 North Dearborn street, have returned from the east.

Mr. and Mrs. I. C. Elston Jr. have opened their summer residence, which adjoins the Bob O'Link Country club.

Mrs. George M. Pullman of 1729 Prairie avenue, who returned Sunday from California, where she spent the winter, will leave in about ten days for her summer place at Elberon, N. J.

Mr. and Mrs. Willard S. Gaylord of 4717 Grand boulevard have returned from a visit to New York City and have gone to Onwentsia for the summer.

Mr. and Mrs. William Shippen Jenks of 745 North Michigan avenue have postponed their return from California until the first part of June.

WASHINGTON SOCIETY

Washington, D. C., May 21.—[Special.]—The Japanese ambassador and Viscountess Ishii were the guests at the horse show this afternoon of Col. Robert M. Thompson and Mrs. Thompson, who also had with them in their box Mrs. Mahlon Pitney and Miss Hilda Sykes.

The minister of the Netherlands and Mme. Crémer were Mrs. Chas. Boughton Wood's guests at the show, with Senator Joseph S. Frelinghuysen and Mrs. Frelinghuysen and the latter's mother, Mrs. Warwick.

Mrs. Fletcher Dobyns of Chicago, state chairman of the Republican woman's organization in Illinois, has arrived in Washington to attend the joint conference of the Republican national committee and the Republican women's national executive committee tomorrow and Friday.

Mrs. Matthew T. Scott entertained at dinner a party of Colonial Dames previous to the reception given tonight at the Colonial Dames club.

* *

WEDDINGS

Miss Helen Louise Griswold, daughter of Mrs. Charles C. Griswold of Evanston, was married on Monday in the chantry of St. Thomas' church, New York City, to James Waugh Sanders, son of Mr. and Mrs. Charles B. Sanders of Montclair, N. J. The service was read by the Rev. Ernest M. Stires. The bride was attended by Miss Harriet Hopkins and Miss Mary Louise Wuichet of Evanston, Miss Amy Re Qua of San Francisco and Mrs. Newell Weed of Montclair, N. J. C. Haldane Johnson Jr. of New York was best man and the ushers were Alexander Carver of Yonkers, Frank Dale Warren of Plainfield, N. J., Martin Johnson of Newark, and Capt. Newell Weed of Montclair. Mr. and Mrs. Sanders will reside in Montclair.

Mr. and Mrs. Thomas E. Davidson of Springfield, Ill., announce the marriage of their daughter Louise to Clarence Graham of Chicago. The wedding took place last Saturday.

* *

ANNOUNCEMENTS

The Alumni association of Loyola university will hold its annual reunion and banquet at 6:30 o'clock tonight in the red room of the Hotel La Salle. The affair will be in honor of 1,100 Loyola men who served in the army and navy.

The Delta chapter of the Pi Delta sorority will give a dinner tonight at the Hotel La Salle for three of its members.

The Calerton Athletic club will give their annual May party and dance Saturday evening at Logan Square auditorium, Logan and Kedzie boulevard.

The children's chorus class of the Sherwood Music school will hold their annual concert this evening in the Fine Arts recital hall. A class of sixty, under the directorship of Dr. Daniel Protheroe, will present a cantata, "Mother Goose in Town."

* *

NEW YORK SOCIETY

New York, May 21.—[Special.]—Announcement has been made of the engagement of Mrs. Margaret Nichols Atterbury, daughter of Mrs. Harriet Nichols, of Fulton, N. Y., and Travers Briscoe, of Norwich, Conn. Mrs. Atterbury is a sister-in-law of W. W. Atterbury, director-general of transportation in France, and vice president of the Pennsylvania railroad.

Mr. and Mrs. Henry Potter Russell will pass part of the summer with Mr. and Mrs. Vincent Astor at the Astor country house at Rhinebeck, on the Hudson.

* *

C. A. of C. to Hear Will Irwin.

Will Irwin, journalist, war correspondent, and author, will speak on war conditions before the civic industrial committee of the Chicago Association of Commerce at its luncheon in the New Morrison hotel at 12:15 o'clock today.

Annual Tag Day Monday to Succor the Aged and Poor

The directorate of the Federated Homes for the Aged and Adult Charities announces its annual tag day, May 26. This philanthropy supports thirty-five homes for helpless and poverty stricken old men and women and has saved thousands from distress and even death. These homes give shelter and all necessary care to old folks of all creeds and of no creeds and of all the nationalities amalgamated in the population of Chicago. Once each year the directorate makes a general appeal to the public for contributions to the general fund used in the support of these homes.

Monday 3,500 girls, in charge of 700 chaperons, will do the "tagging" in the city and the suburbs to help this worthy charity, which is an old and highly approved one—approved by men and women of prominence who are sincere in philanthropic effort.

Mrs. J. G. Hale, 5218 Dorchester avenue, is president of the general board. James B. Forgan is treasurer and chairman of the board. Other members of the board are Judge Jesse Holdom, Judge John P. McGoorty, Oscar Haugan, Mrs. J. G. Hale, Mrs. George Blossom, Mrs. C. W. McLaury.

* *

Experts to Confer on Y. W. C. A. Plans

David R. Forgan, Harry A. Wheeler, William P. Sidley, and John V. Farwell will be hosts at a luncheon to be given tomorrow at the Union League club to meet Mrs. Cyrus Hall McCormick, Mrs. Edgar J. Goodspeed, Mrs. James L. Houghteling, and Mrs. R. R. Donnelley. The plans for enlarging the work of the Young Women's Christian association in Chicago will be further discussed, and Mrs. Goodspeed, chairman of the campaign to raise $300,000 for the association during the week of June 2 to 7, will talk about the enlarged work for girls and women of the city to be undertaken with the fund to be raised. About seventy-five men have been invited to the luncheon.

Real Love Stories

Do you know a real love story—one that is stranger than fiction? It is the idea that is wanted. No attention will be paid to literary style. "The Tribune" will pay $5 for every story published. No manuscripts returned. Address Doris Blake, "The Tribune," Chicago.

Meeting Postponed.

A girl at school in St. Louis met another girl and they became great friends. When the time came for this other girl to leave she told her chum a cousin was coming for her and she must go to the train with them.

The day her friend was to return to her home the girl was detained and reached the station just as the train was leaving, but she caught a glimpse of her friend and the friend's cousin through the car window.

Some weeks later the girl received a letter from her friend and also one from Dan, her cousin, both expressing their regret at having missed her. The girl answered Dan's letter and that marked the beginning of letters between the two.

Dan was frank in saying that he would some time visit the girl, for he felt he must know her. He had almost arranged a trip when the girl left for western Kansas, where she stayed for over a year with friends.

All this time letters were frequent between the two and Dan seemed to be taking on a different attitude. Soon after the year had passed in Kansas the girl returned to St. Louis, where she stayed another year and a half, and then when Dan had arranged for a visit the girl moved to Kansas City. Indeed, both of them thought that it was not meant for them to meet.

During the girl's residence in Kansas City the boy enlisted in the army in hopes of going "over." He wanted much to see the girl before he did so, and he wrote her wonderful letters telling her about it.

When he was sent "over" it was without any notice whatever and he did not get to see the girl. She wrote to him and sent him a Christmas box. And he in turn wrote her.

Shortly after he left for overseas the girl's family moved to Oakland, Cal.—farther than ever away from him—and when he heard of it he was much downhearted, but she reassured him that when they did meet the obstacles that had been in their path would make the meeting so much more pleasant.

Dan was in France a little over a year and most of the time in the thick of the fight. He received one wound in the left arm, but not a serious one, and when the girl heard of it she cried for hours, and then she knew that the letters and the man behind them meant a great deal to her. She felt that she could now partly respond to the pleadings in his letters, but she would have to meet him before she would know how much.

The first letter between them was written five years ago, and two months ago he returned to the United States and was allowed thirty days' leave. He came immediately to the girl, and now she knows, and they are happy. He will be released in June and they expect to be married in August. G. S.

DORIS BLAKE'S ANSWERS

In a Terrible Predicament.

"Dear Miss Blake: I am much in need of your excellent advice. I am in a terrible predicament. I have asked two girls to the same dance. How can I cancel the engagement with one without causing ill feelings? Will you kindly advise me regarding this ticklish job? CHARLES R."

That's a pretty mess to get yourself into! Was it by accident or a too generous impulse? I am sure I don't know how to suggest a way out of it, unless you get suddenly called out of town yourself. The only way out for you is to have some engagement that will prevent your attending the dance and then you will have to send word to both girls.

Regarding the Stars.

"Dear Miss Blake: Will you please tell me what you can regarding the stars which were important at the time of my birth and the influence? June 21 is my birth data. When is it safest and wisest for me to undertake new things? R. H. L."

I will gladly mail you a horoscope covering the date of your birth if you will send a stamped, addressed envelope—repeating your birth date.

FASHION'S BLUE BOOK

Trade Mark Reg. U. S. Pat. Off.

BY CORINNE LOWE.

NEW YORK.—[Special Correspondence.]—The fashion teacher's pet is most certainly taffeta. This material makes some of the smartest of the new afternoon frocks and it is particularly noted in the present bouffante modes. Callot, for example, has just sent us taffeta frocks arranged according to the new billowette—a full skirt over a narrow foundation.

In the above black taffeta, made by a leading French-New York designer, we get the silhouette which is bound to play havoc with the chemise type of dress. Here we have a voluminous apron joined with a narrow underskirt and a bodice which, in spite of its ease of manner, is fitted in at the waist by a lining. The surplice collar of this frock is white embroidered batiste. It is touched at one side with a bit of blue ribbon and the two together show at the side under that jaunty apron. There is a gigantic rose of the taffeta at the girdle and the wide sleeves look like transplanted skirts.

Wide sleeves have, by the way, invaded some of the smartest summer sweaters, which are made with three-quarter sleeves of Chinese fullness.

MATTERS OF MUSIC

Mabel Garrison's assignment in the Evanston festival, which starts the night of May 30, is in the children's concert, the afternoon of the next day. She is down for two appearances—one to be devoted to the familiar aria of "The Pearl of Brazil." This clever young woman, who has been "jumped" to the principal coloratura parts in the Metropolitan Opera's repertoire, is again to be one of Ravinia Park's stars.

Florence Hinkle, Rose Lutiger Gannon, Arthur Hackett, and Herbert Witherspoon will be the somebodies for the first night of the festival, when Verdi's stirring Requiem will be the main matter of the bill. John McCormack will have three appearances in the third program, Monday night, June 2, and will take part in the fourth, also, on Wednesday night, when he, Cyrena Van Gordon, and Reinald Werrenrath will sing in Elgar's "The Dream of Gerontius." Rosa Ponselle, the Metropolitan's new dramatic soprano, is held back till the final night, June 5, when she will be a co-eminence with Paul Althouse. Both Dean Lutkin and Arne Oldberg will put new music into this program: the former, A Hymn of Thanksgiving for Victory; Mr. Oldberg, A Festal Rhapsody.

The seventeenth annual competition for the W. W. Kimball prize of $100 is announced by the Chicago Madrigal club to go for the best setting of verses by A. J. Perman, called "A Roundelay." Copies, with conditions of the competition, may be obtained from D. A. Clippinger, conductor for the club, 617 Kimball building. F. D.

OBITUARY

CAPT. HENRY B. SAUERMAN of the engineering firm of Sauerman Bros. will be buried at Crown Point tomorrow. Services will be held from the chapel at Sixty-third street and Harvard avenue at 1 o'clock this afternoon. He died Tuesday at his home, 6453 Ellis avenue. He was instrumental in organizing Company A, corps of engineers, I. N. G., the nucleus of the 108th regiment of engineers, now returning from France. In 1916 he was awarded the Octave Chanute medal by the Western Society of Engineers for a paper on fortifications.

THE REV. LEWIS J. MOTSCHMAN, pastor of St. Mark's Lutheran church of Newport, Ky., formerly pastor of St. Andrew's church of this city, is dead in the Kentucky town. He was a graduate of Carthage college, Illinois, and his education was completed in European universities. His two brothers, William and Albert, live here, and a sister, Mrs. Isaac Gillespie, resides in Savannah, Ill. The body will be brought here for burial in Forest Home cemetery. Services will be held from Forest Home chapel at 3 o'clock today.

GEORGE W. WHITE, retired, one of the pioneer packers of Chicago, died at the age of 89 years at the residence of James Clarke Jeffery, 101 Bellevue place, on Monday. Mr. White came to Chicago in 1865 as a member of the stockyards firm of Charles White & Co. He was a contemporary of the elder Swift and Morris when the packing industry was still in its infancy.

THE REV. DANIEL JEROME JONES, aged 87, formerly a Congregational minister, died yesterday at his home, 919 Hinman avenue, Evanston. He had retired from the ministry about thirty years ago, his last church having been at Stillman Valley, Ill. He was a member of South Congregational church, Chicago, for many years.

A Friend in Need

Sally Joy Brown

I want to be the medium through which the friend in deed and the friend in need may be brought together. It may be you have some discarded article which has not outgrown its usefulness that will make some less fortunate one happy, and you would gladly give it if you knew how to go about it. Write to me and I shall be only too happy to be of service to you. Please write on one side of the paper.

When information is wanted by mail a stamped, addressed envelope should accompany the request. Please do not send parcels to "The Tribune," but write for the address of the applicant and send direct.

Costume for Party.

"My daughter is invited to a dress party and as I am not able to buy her a dress costume I am going to ask your help. Do you think there is any one who will furnish her with one? Any kind of a costume will do. Please try and find her one, as I am so anxious not to disappoint her.

"Mrs. J. P."

This should send some one rummaging through the chest for a costume for this young girl. It would be too bad if her invitation had to be declined for want of a costume.

Help to Little Cripple.

"The tricycle I have I would prefer to give to some little cripple or shut-in who has no way to get out of doors except by such means. Also, I subscribe regularly to seven women's magazines, and I would be happy to pass them along every month as I read them.

"Mrs C. A. B."

To the little invalid wishing to take advantage of Mrs. C. A. B.'s generous offer I shall be happy to send the address. If you want to have a share in the magazines, do not delay in sending for the donor's address.

Alice Brady Weds Son of Dr. Frank Crane

New York, May 21.—Alice Brady, daughter of William A. Brady, the theatrical producer, and well known as an actress, both on the stage and the screen, was married on Tuesday night to James L. Crane, son of Dr. Frank Crane, the writer. Mr. Crane is an actor.

AMUSEMENTS

PLAYHOUSE
410 S. Michigan Blvd., at Van Buren
Telephone Harrison 4104
TONIGHT
You'll Like It
By JOS. BURROWES & AL W. BROWN
A New Musical Revue With
Morton and Moore
Lydia Barry
AL FIELDS And a Company of 40
EVES. 8:30 MATS. 2:30 WED. & SAT.
PRICES $2, $1.50, 50c
POP. MATS. WED., $1, 75c, 50c

RIVERVIEW
Western, Belmont, Clybourn Aves. & Roscoe Blvd.
A GAY, GIDDY GAMBOL!
JUST ONE BIG RUSH FROM RIDE TO RIDE
JOIN THE JOHNNIES!
Free! SEE EMILE DE BECAT'S ENCHANTINGLY LOVELY REVUE & BALLET Free!
The League of Notions!
FINE PROGRAM BY 50 BEAUTIES
JUNE 7th BIG CHARITY PEACE JUBILEE

COLONIAL TONIGHT EVERY NIGHT
"A GLORIOUS HIT!"
SEATS SOLD AT BOX OFFICE ONLY
MATINEE SATURDAY
FRITZI SCHEFF Glorianna
IN THE RAINBOW DIVISION OF MUSICAL COMEDIES
With an All Star Cast and the 100% Perfect Beauty Chorus
NIGHTS (EXCEPT SAT.) 50c TO $2.00
SATURDAY NIGHTS, 50c TO $2.50
Sat. Mat., 50c to $2. Pop. Mat. Wed., 50c to $1.50
Extra Pop. Matinee Decoration Day

JONES, LINICK & SCHAEFER'S
McVICKER'S CONTINUOUS VAUDEVILLE
11 A. M. to 11 P. M.—COME ANY TIME
WORLD FAMOUS CARSON & WILLARD
Golden Troupe
BURKE BROS. & KENDALL
8 BIG ACTS 8 ALWAYS
DAYS, 15-25c; NIGHTS, 15-25-35c.

JONES, LINICK & SCHAEFER'S
RIALTO CONTINUOUS VAUDEVILLE
11 A. M. to 11 P. M.—COME ANY TIME
INTERNATIONAL 9
Arthur Lavine Co. Amoros & Jeanette Douglas Flint Co.
ALWAYS 8 BIG ACTS
DAYS, 15-25c; NIGHTS, 25-50c.

WOODS TONIGHT Matinee Saturday
Kalich
THE RIDDLE: WOMAN
"Play acting of Sarah Bernhardt pattern." —Ashton Stevens.
Cast Includes: A. E. ANSON LEE BAKER FRANK BURBECK

SHUBERT GARRICK Tonight 8:30 Mat. Sat.
WALTER HAST Presents CHARLES CHERRY and FRANCINE LARRIMORE
in Scandal By Cosmo Hamilton

Gateway—GREAT NORTHERN—Jackson
HIPPODROME
PAUL DECKER & CO.
THE RAMSDELLS & DEYO
TORELLI CIRCUS, BEN DEELY & CO.
14 ACTS VAUDEVILLE
Continuous 11 A. M. to 11 P. M.
Best Seats, Days, 15-25c; Nights, 25-50-75c

CORT A Screaming Success For You and Yours
A FARCE THAT IS CLEAN AND FUNNY
I LOVE YOU
"Sounds like a summer show that can weather several hot waves."—Collins, Post.
Mats. Wed. & Sat., 50c to $1.50. Nights, 50c to $2

COLUMBIA Now AFTS EVES THE SIGHTSEERS IN NEW EDITION BURLESQUE
NEXT WEEK—BEST SHOW IN TOWN

IMPERIAL MATS. TODAY AND SAT. 25c to 50c
"FRECKLES"
Next Sunday—"BRINGING UP FATHER"

STATE-LAKE Theater In the Loop
Continuous 11 a. m. to 11 p. m.
VAUDEVILLE PHOTOPLAYS
Four Performances Daily 11—2:15—5—8
KINOGRAM AND COMEDIES
MATS. 25c | EVES. 25c-35c
Pearl Lester
Regay & Sheehan
"RUBEVILLE"
TENNESSEE TEN
Yates and Reed Walter Brower Charles and Madeline Dunbar Rector Orville Stamm Two Missmas Photoplay
William Desmond In 'MINTS OF HELL'

BLACKSTONE Eve. 8:15 Every Night Mat. Today 50c to $2
SEATS SOLD AT BOX OFFICE ONLY
BRANCH BOX OFFICE AT COLONIAL
MATINEE SATURDAY
"If you don't like 'Tillie' you had better find out what is the matter with you."—Herald-Examiner.
Patricia Collinge
In the New Character Comedy
"TILLIE"
Extra Pop. Matinee Decoration Day

SHUBERT STUDEBAKER 17th Week Mat. SAT.
RICHARD WALTON TULLY Presents
Guy Bates Post
in 'THE MASQUERADER'

GEO. M. COHAN'S GRAND Mat. SAT.
AN OVERWHELMING SUCCESS
A Prince There Was
WITH
GRANT MITCHELL
EXTRA MATINEE DECORATION DAY

COMISKEY PARK Baseball Palace of the World
35th ST. AND SHIELDS AVE.
BASEBALL TODAY
WHITE SOX vs. NEW YORK
3:45 SHARP
Reserved Seats on Sale at The Rob, Jackson Blvd. and State St. Phone Private Exchange 4.

MATINEE DANCING
MARIGOLD ROOM
BROADWAY AND GRACE ST.

NATIONAL MATS. TODAY AND SAT. 25c to 50c
"THE VIRGIN WIDOW"
Starting Next Sunday—"FRECKLES"

AMUSEMENTS

Saturday, May 24
1 P. M.
Don't Miss the Trans-Atlantic Flyer
Loaned by the U. S. Gov't for the
GIANT CIRCUS AND BAZAAR
AT THE
COLISEUM
Music by Jackie Band
Big Circus Includes
SHAW'S COMEDY CIRCUS
LUNETTE SISTERS
WHIRLING GEISHA GIRLS
THREE KIRKELLOS
TRANTOLINE ACROBATS
And Many Other Acts
Dancing Afternoons and Evenings
Continuous 1 P. M. to 11 P. M.
AT THE
Gold Star Mothers' Bazaar
May 24—June 1
Admission 25 Cents
Nursery for the Kiddies

POWERS' EVERY NIGHT EXCEPT SUNDAY
LAST TWO WEEKS
SEATS SOLD AT BOX OFFICE ONLY
Ruth Chatterton
"MOONLIGHT AND HONEYSUCKLE"
By GEORGE SCARBOROUGH
Prices: Eve. and Sat. Mat., 50c to $2.00; Sat. Bvs., 50c to $2.50; Wed. Mat., 50c to $1.50.
Extra Matinee Decoration Day

MAJESTIC MAT. DAILY 25c to 50c NIGHTS, 25c to $1.00 PHONE CENTRAL 6460
Supreme Vaudeville
MARIE DRESSLER
Vallecita's Leopards Sidney Townsend
William—SEABURY & SHAW—Billy
TINA LERNER AL SHAYNE
Rinaldo Brothers Kinograms
JOE LAURIE & ALEEN BRONSON

PALACE—Eve. Mat. Today at 2 TONIGHT 8 SHARP
"DAZZLING—SHUBERTS GREATEST."—Amy Leslie, Daily News.
N. Y. Winter Garden's Superb Spectacle
The Passing Show
150 People—15 Scenes—Wondrous Girls
Pop. Mats. Wed., Thurs. and Sat. at 2 Sharp

OLYMPIC Matinee SATURDAY LAST TWO WEEKS
EXTRA HOLIDAY MAT. FRIDAY, MAY 30
Wilette Kershaw
(Late Star of "The Crowded Hour")
In a Comedy By Owen Davis Peggy, Behave

PRINCESS MAT. SUNDAY, WITH MATS. NOW BEAUTY
SUNSHINE CHORUS of 50
Exciting Musical Play by Authors "Fiddlers Three"

VICTORIA MATS. TODAY AND SAT. 25c to 50c
"BRINGING UP FATHER"
Next Sunday—"THE VIRGIN WIDOW"

STAR AND GARTER Madison at Halsted St.
DAILY 2:15-8:15 BOSTONIANS With Frank Finney

BEAUTY ANSWERS

BY ANTOINETTE DONNELLY.

FAY X: FREE WATER DRINKing between meals, when the stomach is empty, and especially before breakfast, is beneficial in constipation. But free water drinking at meals may prove constipating. The best regulators of the bowels are water and foods of sufficient bulk to promote the action of the intestines. Especially laxative foods are prunes, figs, most fruits except bananas, fruit juices, all fresh vegetables, wheat bran, and the whole grain cereals. Foods with the opposite tendency are rice, boiled milk, fine wheat flour in bread, cornstarch, and white of egg.

BRIDE: WHITE SHOES WOULD be neither nice nor appropriate for a tailored wedding. Black satin oxfords or black patents or bronze pumps or dark brown leather oxfords would be the thing to wear with a navy blue suit and black tailored hat. You might wear a corsage of violets with an orchid, or lilies of the valley, or a corsage of sweetpeas, or one of tiny yellow roses with cornflower or some other blue flower mixed in. They would be in better taste than a single pink rose or two, don't you think? Best wishes for a long and a happy married life!

DEATH NOTICES.

IN MEMORIAM.

GREENBURG—Emanual Greenburg, died May 22, 1900.
One of the noblest souls whom God did lend.
A faithful husband, father, friend.
Always so loving, patient, and kind.
What a beautiful memory left behind!
Gone, but not forgotten.
LOVING WIFE AND CHILDREN.

SMIJKAL—Barbara Smijkal. In sad and loving memory of our dearly beloved wife and mother, who passed away 5 years ago today. FOND HUSBAND AND CHILDREN.

AIKEN—Margaret Aiken, nee Schleich, aged 51, beloved wife of George F. and dear mother of Dr. George H., at Lakeside hospital Wednesday, May 21. Funeral Friday, May 23, 2 p. m., from chapel, 1209 E. 55th.

BALKEN—Peter M. Balken, father of Harriet B. Ulbrich, Tuesday, May 20, 1919. Funeral Thursday, May 22; services at late residence, 71 Keystone-av., River Forest, Ill., at 11 a. m.; at 3:30 p. m. at Graceland chapel. Member of Lincoln Park chapter No. 177, R. A. M.; Oak Park lodge No. 540, A. F. & A. M.; Borrowed Time club, Oak Park, and The Old Time Printers.

AMUSEMENTS

DEATH NOTICES.

BOECKER—Emilie H. C. Boecker, nee Rasmuschmidt, May 20, 1919, wife of the late B. B. Boecker, mother of Erna, Bernard, and Herman Boecker and Mrs. Allen Mowry of Naperville, Ill. Funeral from late residence, 57 Brainerd-st., Thursday, May 22, 2 p. m. Interment, Naperville.

BOWER—Beverly B. Bower, May 21, aged 77, at his residence, 300 E. Garfield-blvd. Funeral notice later.

COCHRAN—Henry Harry Cochran, beloved husband of Lula Douglass, son of Joe and Ellen Cochran, brother of Frank and Orvy. Funeral from late residence, 4017 Grand-blvd., Friday, May 23, at 2:30 p. m. Autos to Oakwoods.

CONNERS—Mae Connors, 1423 72d-st., dearly beloved wife of John P., mother of Mrs. Irene Purdy, sister of Mrs. Margaret Sheehan, daughter of the late Mary Corbett. Funeral Saturday, May 24, at 9 a. m., to St. Laurence's church. Interment at Mt. Olivet. For seats call Midway 1438.

CONOVER—James Franklin Conover, May 21, 1919, aged 76 years, beloved husband of Celia E. and dear father of Edith Wendnagel. Notice of funeral later

COUNCIL—Mary J. Council, May 21, 1919, at residence, 6213 Langley-av., wife of John F. Council, mother of Mrs. Arthur D. Soper and Mrs. Ruben S. Holmes. Funeral notice later.

EDWARDS—Beatrice Baker Edwards, at Oconomowoc, Wis., in railroad accident, May 19, beloved wife of Frank Merle Edwards and daughter of Frederick S. and Josephine Turck Baker. Funeral Thursday, May 22, 3 p. m., from residence of parents, 1516 Maple-av., Evanston, Ill. Fort Atkinson, Wis., papers please copy.

GANLY—Bateman Ganly, May 21, 1919, beloved husband of Carina L. Ganly, nee Orb, and father of Cecil D. and Elsie B. Ganly. Funeral from chapel, 2015 W. Madison-st., Friday, May 23, at 2 p. m. Interment Oak Ridge.

GARDNER—David S. Gardner, beloved husband of Hattie G., 4758 Ingleside-av., suddenly Wednesday evening. Funeral notice later.

HATTENDORF—Carrie Eleanor Hattendorf, beloved daughter of Robert F. and Mary A. Hattendorf, fond sister of Mrs. J. Levine, the late Fred C. Hattendorf, Robert F. Jr., Harry T., William O., Benjamin H., George H., and Marie G. Hattendorf, Tuesday, May 20. Funeral from late residence, 5401 Peoria-st. Friday at 2 p. m., by autos to Mt. Greenwood cemetery.

JOHNSON—Clarence A. Johnson, May 20, at his residence, 4206 Michigan-av., beloved son of Adolph F. Johnson, brother of Sylvia, Myrtle, and Ethel Johnson. Services at ochapel, 63d and Harvard, Friday, May 23, at 2 p. m., under the auspices of Exemplar lodge, A. F. and A. M. Interment at Oak Hill.

JOHNSON—Margaret Johnson, May 21, 1919, wife of the late W. F. and mother of Donald Sweet, and sister of Mrs. G. F. Warner. Funeral services at chapel, 63d and Harvard, Friday, May 23, at 10:30 a. m. Interment Mt. Hope.

JOHNSTON—M. Arthur Johnston, son of Alfred W., and Julia R., brother of Alfred B. and William J. Funeral Friday, May 23, 1919, 1 p. m., at Lake Bluff Methodist church, Lake Bluff, Ill.

JONES—Rev. Daniel Jerome Jones, aged 87 years, May 21, at his residence, 919 Hinman-av., Evanston, Ill., beloved husband of Celestia Jones and father of Florence M., Jessie L., Fred L., Raymond A., and Otis L. Jones. Funeral at late residence, 4 p. m. Thursday. Interment Memorial Park cemetery, Evanston.

KAHN—Yetta Kahn, beloved wife of Morris, fond mother of Lena, Kastel, Mary Goldfrord, Dr. Otto L., and Samuel Kahn. Funeral from her late residence, 5118 S. Michigan-av., Friday, May 23, at 10 a. m.; by autos to Waldheim. Please omit flowers.

KENNEALLY—Bridget Kennealy, nee Flynn, beloved wife of James J., fond mother of Mrs. Edward P. Manion, James, Michael, Mrs. Harold D. Bliss and Sister M. Stanislaus. Funeral Friday, May 23, at 9 a. m., from late residence, 5140 Woodlawn-av., to St. Thomas' church, 55th and Kimbark, where solemn high mass will be celebrated. Interment at Calvary. Please omit flowers. For information call Yards 586.

McPHERNAN—Stephen J. McPiernan, May 20, at Silver Creek, N. Y., husband of Susan McPiernan, father of Edward Hollis McPiernan. Funeral from chapel, 1235-5 N. Clark-st., Friday, May 23, at 10:30 a. m. Interment Graceland cemetery.

OLSON—Augusta E. Olson, beloved wife of the late Oliver B. Olson, dear mother of Walter, Cyrus, Lester, Bertel, Irwin, and Mrs. Adeline, Acton, at her residence, 1849 W. Superior-st. Funeral services Friday, 2 p. m., Bethany Congregational church, Lincoln and Superior-sts. Member of Japthah chapter No. 340, O. E. S. Interment Mount Olive.

PARENT—Charles Parent, May 21, 1919, beloved husband of the late Louise and father of Paul and Arthur Parent, Mrs. Julia Clark, and Mrs. Clara Burns. Funeral services from the residence of his daughter, 6351 S. Sangamon-st., Saturday, May 24, at 9:30 a. m., to St. John the Baptist church, corner of 50th and Peoria-sts., for requiem high mass. Interment at Mount Olivet cemetery.

ROBERTS—Nancy J. Roberts, May 21, at residence of her son, Samuel H. Roberts, 613 Central-av., Wilmette.

ROGERS—Elizabeth Rogers, nee McNamara, fond wife of the late Richard F. Rogers, engineer of McLaren school, mother of Mrs. Florence Moody, Mrs. Joseph F. Gearon, Elizabeth, Stella, Richard, Marguerite, and John Rogers. Funeral Thursday, May 22, at 9 a. m., from late residence, 3207 Washington-blvd., to St. Matthew's church, where solemn high mass will be celebrated; thence by automobiles to Mount Carmel; member of branch 1331 Ladies' Catholic Benevolent association. For information call Garfield 2400.

ROGERS—Edward P. Rogers, husband of Frances H., father of Harry, suddenly at his residence, 3070 Lake Park-av., May 20, 1919, age 54 years. Funeral at chapel, 4141 Cottage Grove-av., Thursday, at 10 a. m. Interment at Mechanicsville, Ia.

RYAN—Catherine Ryan, nee Coffey, beloved mother of Mary, John, Michael, and William. Funeral Friday at 9:30 a. m. from late residence, 732D Union-av., to St. Leo's church, 78th-st. and Emerald-av., where high mass will be celebrated, thence by autos to Calvary.

SAUERMAN—Henry B. Sauerman, May 20, 1919, at his residence, 6453 Ellis-av., beloved husband of Augusta, son of Valentine and Henrieka, brother of George, John, Oscar, and Lena Sauerman, Mrs. Fred A. Hack, and Mrs. John Doehler. Funeral services at chapel, 63d and Harvard, Thursday, May 22, at 1 p. m. Interment at Crown Point, Ind. Member of Amer. Society of Civil Engineers, Western Society of Engineers, and Chicago Engineers' club.

SCHREIBER—Otilia Schreiber, May 21, at Rock Island, Ill., beloved mother of Carlotta, Albert, and Fred Schreiber, Mrs. Rosalind Stevenson, and Mrs. Mildred Kotlenberg. Funeral notice later. Milwaukee, Wis., papers please copy.

SNOW—George E. Snow, May 20, 1919, beloved husband of the late Hattie L. and father of Wilbur L. Snow, Mrs. M. C. Maseburg, Mrs. J. R. Moore, Mrs. C. D. Smiley, and Mrs. O. H. Petersen. Services Thursday, May 22, at 2:30 p. m. at chapel, 63d and Harvard. Interment at Mount

CASH AND MAY CORN REACH NEW RECORD PRICES

Reports That Government Is to Resell Provisions Bring Drop.

BY CHARLES D. MICHAELS.

Wet weather over the corn belt, which is delaying plowing and planting, combined with small offerings, helped holders of corn and all grains early, shorts being the best buyers. Around midday the situation changed owing to reports that the government is to resell large quantities of provisions and other supplies. These reports changed sentiment and created a selling movement and prices dropped rapidly. Corn sold at the highest of the season for cash, $1.84, and $1.79¾ for May, but the close was at gains of 1¾c for May and ¼@½c for distant futures. Oats were off ⅛@⅜c at the finish, with May leading in Chicago.

Corn in the southwestern markets closed ⅝ to 2¾c higher, mostly ⅝ to ¾c up, and oats were ¼ to ⅜c lower. Oats in Minneapolis lost ⅜ to ⅝c, and in Winnipeg were ⅝c lower. Rye in Minneapolis was 1⅞ to 1¾c higher, and barley ½c higher to 1¼c lower.

Corn Resets After Bulge.

May corn advanced early to $1.79¾, a new high level for the season, and with limited offerings in the sample market the cash also sold at a new top, No. 2 yellow and white, contract grades, getting up to $1.84, while No. 2 mixed was $1.82.

The strength in the nearby delivery and the cash had considerable effect on the deferred deliveries, as did the persistent covering by shorts and buying in small amounts by commission houses, apparently for outside account. Wet weather also prevailed over the belt, and the general run of news was rather bullish.

At the top the deferred deliveries were up 2¼@2¾c from the previous day's finish. Many of the local element went long on the bulge, but were called upon to absorb liberal profit taking sales, and toward the last reports that the government was offering large stocks of meats for resale and Belgium was trying to cancel purchases of lard and meats led to a wave of selling that carried prices down sharply, with the finish on a fair rally, with July $1.65¼, and September at $1.58⅝. May closed at $1.78½, showing more strength than the deferred deliveries.

Country offerings were larger, and parts of Iowa that usually ship to Omaha asked for bids from this market, which was construed as indicating a weak situation at Omaha. The latter sold some corn to go to Kansas City. Sample values were 2@5c higher, with receipts 29 cars. Shipping sales, 10,000 bu.

Seaboard Buys Cash Oats.

Buying of cash oats by the seaboard was again in evidence, and sales of 170,000 bu were made by local handlers, c. i. f. Buffalo, in addition to 60,000 bu for domestic shipment. A larger business with exporters could have been done, as there were inquiries for round lots, but holders were inclined to advance their asking price in view of the small receipts, and relatively light stocks here. There was 15,000 bu standard oats in store sold at 1¼c over the July. Deliveries, 60,000 bu.

Futures were up ⅝@1c early on rather general buying by local traders, and commission houses. At 66¼c for September heavy selling was encountered through commission houses. When corn reacted oats followed quickly, breaking 1½@1¾c from the top, and closed within ¼@¾c of the bottom. May finished at 69⅝c, July at 68¼c, and September at 65½c.

Sample values were ½@2c higher, with receipts 70 cars. Country offerings increased somewhat. Crop reports were generally favorable.

Barley in Keen Demand.

Barley offerings were small and in keen demand, with prices 3@7c higher, with 50,000 bu malting sold to arrive at $1.30, the best figure in months. Maltsters were the best buyers, and are said to be having some difficulty in supplying the demand for malt, now that there is a prospect that there will be no wartime prohibition on July 1. There was a good export demand for barley and malt with Sweden, Switzerland, and Holland in the market. Spot sales were at $1.20@1.30. Receipts, 20 cars. Milwaukee was up 5c and Minneapolis 1@3c. The northwest received 84 cars.

Rye advanced 1@2c, with a good export and milling demand. Sales to the seaboard aggregated 25,000 bu here, as well as 10,000 bu to mills. Futures were up 1@2c, although the close was on a good reaction. No. 2 sold at $1.55. Receipts, 2 cars. Milwaukee was 5c higher, and Minneapolis 2½c higher. The northwest received 84 cars.

Realizing in Provisions.

Lard and short ribs advanced above the previous day's close in the early trading with corn.

Hams are selling freely to the domestic and export trade and foreign demand for meats in general is fair. Shipments of lard and meats exceeded last year's. Packing in the west as compiled by the Price Current Grain Reporter last week was 648,000 hogs, against 601,000 last year. Prices follow:

Mess Pork.

	High.	Low.	May21.	May20.	May22, 1918.
May	54.20	53.90	53.90	54.50	41.95
July	50.50	50.15	50.25	50.10	42.25

Lard.

May	34.00	33.95	33.95	34.00	24.62
July	31.75	31.50	31.50	31.62	24.55
September	31.40	31.20	31.20	31.32	24.95

Short Ribs.

May	29.90	29.00	29.00	29.25	22.55
July	27.95	27.70	27.70	27.75	22.77
September	.....	.....	27.50	.....	23.30

PRIMARY RECEIPTS

Primary receipts of grain yesterday, with the last three ciphers omitted, follow:

Points—	Receipts— Wheat.	Corn.	Oats.	Shipments— Wheat.	Corn.	Oats.
Chicago	54	154	234	118	59	385
Milwaukee	5	7	27	31	..	31
Minneapolis	194	33	443	231	3	43
Duluth	..	..	3	740	..	..
St. Louis	52	99	56	128	23	72
Toledo	..	3	15	2	..	16
Detroit	..	3	7	9	..	..
Kan. City	54	5	13	65	37	65
Peoria	..	5	11	1	9	41
Omaha	13	32	23	15	62	64
Indiana	..	5	11	13	..	30
Total	322	308	824	1,466	197	799
Week ago	403	295	722	1,139	299	439
Year ago	181	597	965	78	644	842
Totals	873	51	189	889	..	149
Year ago	145	75	388	..	..	139

WORLD'S GRAIN MARKET NEWS

A redistribution of government supplies is at hand, which many traders regard as bearish. It was the real inducement for the selling and sharp decline in the last hour. The American and Belgian relief is to resell around 250,000,000 lbs of lard and meats, mostly canned meats, the latter being mainly suitable for the foreign trade. Belgian relief has 10,000,000 to 15,000,000 lbs of lard and meats to sell that were recently bought and now at the seaboard. It was said that 6,000,000 lbs lard was offered at 34c at Nw York. This with other disturbing factors caused a distrustful feeling at the last.

Local traders did a lot of selling in the last hour yesterday on the statement made by Edward Flash, president of the New York produce exchange. He predicts lower foodstuffs prices before long, and says that too much emphasis has been placed upon the food shortage abroad, and not sufficient stress on the immense quantities being steadily shipped for relief. He declared that the peak of the high prices is about at hand. The United States government has recently canceled important orders for hog products and by-products, and intends selling considerable quantities that are to go abroad, also that the British government is reselling certain edible oils and other foodstuffs substantially under the prices asked by American exporters. European neutral countries are better supplied with foodstuffs than generally supposed. The actual signing of the peace treaties will be a stimulant to business and to industry in general.

Between the small receipts, light stocks, wet weather, and high prices for cash corn on one side, and the talk of government reselling of foodstuffs on the other, corn traders were mixed last night. Shorts have covered freely on the advance of the last few days, a number of the largest locals coming at the top leaving the market in no shape to withstand liberal selling by local and Omaha longs, who had bought early and were securing profits as well as by local bears. With clearing weather traders were disposed to look for an easier market. There is, however, little corn on the market.

Action of the oats market in closing lower after the early bulge was due to profit taking and rather discouraged some of those who expected the market to do better. Texas is getting too much wet weather for the crop that is cut and still to cut, quality being lowered. Reports of army worms there were denied by Fort Worth people. One of the largest cash houses took July on the late break.

Reports that the government is offering to resell oats here were denied by those in a position to know. It is possible, however, that over 1,000,000 bu held at the seaboard for overseas shipment may be disposed of, but no formal order for their sale has been issued so far as known.

Minneapolis flour output increased 45,735 brls last week, and was 375,000 brls, against 212,000 brls last year, as shown by the Northwestern Millers' report to Ware & Leland. Flour business is dull and some mills say sales the last two weeks have been the smallest at this season in many years. Buyers are holding off, expecting lower prices. Spring wheat acreage in the northwest is expected to be as large as last year.

A New York message yesterday said some Argentine corn was arriving there badly infested with weevil. One cargo contained 3 tons of live weevil, and elevators were refusing to handle the grain. A cargo of 270,000 bu arrived yesterday in good condition. Over 1,000,000 bu have arrived of late. Eastern trade is being filled up with it.

Foodstuffs can now be shipped to Scandinavian countries, Holland and Switzerland, without the issuance of import certificates, and may be consigned directly to the purchaser abroad instead of the importing association, as heretofore.

CASH GRAIN NEWS

Cash wheat is tending higher, and No. 1 northern at Minneapolis has gone to a premium of 2@10c over Chicago. The former market was up 7c for the day, and is about 20@25c above the government offer price for that market. Sales at Chicago showed a premium of 3@9c over the $2.45 asking price. Sales in all markets were of small proportions, with prices at St. Louis and Kansas City little changed. Local receipts, 12 cars.

Offerings of cash corn in all markets were small. Chicago, Kansas City, and St. Louis had only 41 cars all told. This was less than the requirements of industries, and with a little shipping call prices here advanced 2@5c to the highest level on the crop. Yellow at St. Louis was up 2¼@4c, and white was unchanged. Kansas City advanced 3@4c, Omaha 4c, Peoria 1¼@2c, with 9 cars received, while Milwaukee was 2c higher.

Demand for cash oats was active, and premiums firm, with No. 3 white 1¾@2c over, and standards 2@2¾c over July. As compared with Tuesday sales prices showed ½@2c advance. St. Louis and Kansas City were ½@1c higher, Peoria nominally unchanged, with 2 cars received, while Milwaukee was 1½c higher. Cash grain prices in leading markets follow:

WHEAT.

	Chicago.	Kansas City.	Minneapolis.
No 1 Nor	2.52@2.58	.....	2.60@2.65
No 2 Ner	.....	.....	2.57@2.63
No 3 Nor	2.45	2.60	.....
No. 2 hd.	.....	.....	.....

CORN.

	Chicago.	Omaha.	Peoria.
No 2 mix	1.82	.....	.....
No 3 mix	1.80@1.82	1.75	1.70½
No 2 yel	1.82@1.84	1.76	1.80
No 3 yel	1.80@1.83	1.75@1.78	1.79½@80
No 4 yel.	.....	1.74	.....
No 5 yel.	1.78	.....	.....
No 2 wh.	1.84	1.74	.....
No 3 wh.	1.80@1.82	.....	.....
No 5 wh.	.....	1.70	.....
No 6 wh.	1.80	.....	.....

	Milwaukee.	Kansas City.	St. Louis.
No 2 yel	1.78@1.79	1.83	1.84@1.85
No 3 yel	1.80@1.81	.....	.....
No 4 yel.	.....	1.78	1.79
No 2 wh.	.....	1.80	1.80
No 3 wh.	.....	.....	1.78

	Minneapolis.	Buffalo.	Toledo.
No 2 yel	1.69@1.70	1.88	1.82½
No 4 yel	1.67@1.68	1.80	.....
No 3 mix	1.68@1.69	.....	.....

OATS.

	Chicago.	Kansas City.	St. Louis.
No 2 wh.	71¾@73	.....	.....
Standard	71¼@72¾	.....	.....
No 3 wh.	70¾@72	71½	71½
No 4 wh.	71	.....	70½
No 2 mix	.....	.....	.....

	Milwaukee.	Omaha.	Minneapolis.
No 2 wh.	.....	70	69¾@70¼
Standard	.....	69	67¾@68½
No 3 wh.	71¾@72	.....	65¾@66¾
No 4 wh.	71½	.....	61¾@65¾

	Buffalo.	Toledo.	Peoria.
Standard	75	73¼@74½	.....
No 3 wh.	74½	.....	.....

RYE, BARLEY, AND FLAX.

	Rye.	Barley.	Flax.
Chicago	1.55	1.20@1.30	.....
Milw'kee	1.58	1.22@1.32	.....
Min'polis	1.49@1.49¼	1.06@1.19	4.17@4.19
Duluth	1.49¼	1.01@1.20	4.14@4.19

GRAINS IN ALL MARKETS

May Corn.

	Open.	High.	Low.	May21, 1919.	May20, 1919.	May22, 1918.
Chi.	1.77	1.79¾	1.78¼	1.78¼	1.76½	1.27⅞
St. L.	1.79	1.80	1.79	1.79¾	1.77	.....
K. C.	1.75½	1.77¾	1.73½	1.76	1.75	.....

July Corn.

Chi.	1.65	1.67½	1.64¾	1.65¼	1.64¾	1.43⅝
St. L.	1.69½	1.71	1.68¼	1.69¼	1.68⅝	1.44¼
K. C.	1.67½	1.69¾	1.66¾	1.67½	1.67	1.47¼

September Corn.

Chi.	1.58¾	1.60½	1.58	1.58¾	1.58⅝	.....
St. L.	1.60	1.61¼	1.59	1.59½	1.59½	.....
K. C.	1.58	1.60¾	1.57¼	1.58	1.58	.....

May Oats.

Chi.	70⅜	71	69½	69¾	70⅜	78¼
Winn.	.....	.....	.....	.....	74⅝	87⅝
Mpls.	65¾	65¾	65¾	65¾	66⅛	78¼
St. L.	70½	70½	70½	70½	70⅜	78
K. C.	69¼	69¾	69¼	69¼	69⅛	79¼

July Oats.

Chi.	69⅜	69⅝	68¼	68¼	69	67¼
Winn.	.....	.....	.....	.....	75⅝	84
Mpls.	67⅜	67½	66⅜	66½	66⅝	67¼
St. L.	69	69	69	69	69¼	68⅜
K. C.	65	65	65	65	65¼	67⅛

September Oats.

Chi.	65¼	66¼	64¾	64¾	65¼	.....
Mpls.	65	65½	63⅝	63⅞	64¼	.....
K. C.	65⅜	65¾	64¼	64¼	64⅝	.....

May Rye.

Chi.	1.56	1.56	1.53	1.53	1.51	.....
Mpls.	1.47½	1.47¾	1.47¼	1.47¼	1.45½	.....

July Rye.

Chi.	1.54¼	1.56¼	1.53	1.53	1.52	.....
Mpls.	1.48	1.54	1.48	1.49⅝	1.48½	.....

May Barley.

Chi.	1.18	1.18	1.18	1.18	1.16⅜	.....
Mpls.	1.14¾	1.17	1.14¾	1.15¼	1.15¼	.....

July Barley.

Chi.	1.20½	1.21¼	1.19	1.19½	1.20	.....
Mpls.	1.16¾	1.18¾	1.15¾	1.16	1.17¼	.....

CHICAGO DAILY INDEMNITIES.

	Bids— High.	Low.	Close.	Offers— High.	Low.	Close.
July	1.65¼	1.61¾	1.61¾	1.66	1.67⅜	1.67⅛
Sept	1.55⅛	1.54⅛	1.54⅛	1.61¼	1.60⅜	1.60⅝

Oats.

July	67⅜	67⅜	67⅜	69¼	69¼	69⅜
Sept	65⅞	65	65⅛	65¾	65¼	65⅛

For Next Week.

	Bids— Corn.	Oats.	Offers— Corn.	Oats.
July	1.51⅜	65¼	1.60	67¼
September	1.42	59⅜	1.73	71

ANACONDA COPPER SELECTION.

John D. Ryan, Cornelius F. Kelley and Benjamin B. Thayer were re-elected directors of the Anaconda Copper Mining company at the annual meeting of the company yesterday.

PRODUCE TRADE

Butter was not taken as readily by dealers in Chicago, but prices were unchanged. Arrivals 8,021 tubs. Supplies of under grades in New York are increasing and more cars of Canadian creamery are arriving, fair stock selling at 55c with good centralized at 59c. Prices generally were steady. Arrivals 3,296 tubs. In Boston the market was not so strong and demand slower. Arrivals 4,848 tubs. Philadelphia said trade was only in small lots, but most receivers asked ½c over prices quoted. Arrivals 2,163 tubs.

Increased trading in cheese here created a firm feeling, with flats ½c higher. Wisconsin points had a better trade, with daisies and long horns ½c lower. New York was unchanged, Boston a shade lower, and Philadelphia slow but full prices were asked.

Eggs sold well for consumptive and storage requirements, with prices unchanged. Arrivals, 23,761 tubs. Live fowls and roosters advanced ½c. Arrivals, 1 car and 580 coops.

Potatoes sold at higher prices, with a good demand. Receipts, 56 cars, with 238 cars on team track and 65 cars in outer yards.

Strawberry receipts were 7 cars and 1,600 cases, largely from Illinois. Trade moderate, with weather wet.

WHOLESALE CREAMERY BUTTER PRICES.

	Chicago— Whole milk.	Con. tralized.	New York.	Boston.	Phil- adelphia.
93 score	.....	....	61	.....	61½
92 score	58½	....	60	60½	60½
91 score	.56	....	59½	60	59½
90 score	.57½	58½-58	59	59½	58½
89 score	.56½	58	58½	59	58
88 score	.55½	....	58	58½	57
87 score	.55	....	57½	58	56
86 score	.....	....	57	57	55

WHOLESALE CHEESE PRICES.

	Chicago.	New York.	Boston.	Wis- consin.
Twins	.30¾-31	31½-32	32 -33	29½-31
Flats	.31 -32½	31¾-33½	33	30½-31¾
S. dais.	30¾-31	32 -32½	33½	30 -31
D. dais.	30¾-30¾	31¾-32½	.....	30½-31¼
Longh's	.31 -31½	.....	.....	30¾-31¼
Y. Am.	31 -31½	32¾-33	33 -33½	30¾-31½
Sq. pr.	31¼-32	.....	.....	30¾-32

POULTRY.

Live—		Iced—	
Turkeys, good	32@33c	Turkeys	38@40c
Fowls	35½c	Roosters	20@21c
Broilers	50@55c	Fowls	34@35c
Old roosters	20c	Ducks	30@33c
Ducks	27@33c	Geese	22@23c
Geese	20@33c		

EGGS.

Extras	49½@50½c	Misc. lots	42@44½c
Firsts	43½@45c	Checks	39@40½c
Ord. firsts	41½@43c	Dirties	40@41c

POTATOES.

White, 100 lbs—		New, brl.	$7.50@9.00
Northern	$2.10@2.35	New, hmp.	$2.50@3.00

GREEN FRUITS.

Apples, brls	$10.00@13.00
Grapefruit, box	6.50@ 8.25
Strawberries, case, 24 quarts	6.00@ 7.50
Lemons, box	4.50@ 5.25
Oranges, box	5.00@ 6.50

VEGETABLES.

Asparagus, 24 bunch, Ill	1.25@ 2.00
Beets, good to choice, brls	4.00@ 5.00
Cabbage, new, crate	3.00@ 3.75
Cucumbers, box, 2 doz	1.75@ 2.00
Cauliflower, crates	2.75@ 3.00
Carrots, new, brls	5.00@ 6.50
Celery, Fla., crate	5.50@ 7.00
Green peas, hamper	2.00@ 2.25
Green onions, 2-3 bu box	1.25
Radishes, 100 bunches	2.50@ 3.00
Pieplant, box, 20 lbs	1.25@ 1.50
Lettuce, leaf, box	.30@ 32½
Lettuce, head, crate	4.00@ 4.25
Onions, new, Texas, crate	3.75@ 4.25
Peppers, Florida, crate	4.00@ 5.00
Spinach, bu	1.25
String beans, hamper	2.00@ 3.00
Tomatoes, 6 baskets	5.00@ 6.00

VEALS.

50@60 lbs	18@19c	90@100 lbs	21@21½c
60@80 lbs	19@20c	175@240 lbs	14@16c

DRESSED BEEF.

	No. 1.	No. 2.	No. 3.
Plates	18½	17½	13½
Ribs	36	30	20
Loins	46	40	23
Rounds	26	25	18
Chucks	20	18	15

Rising Cost of Operating Coal Mines

¶ After-war conditions mean the survival of the most efficiently operated mines.

¶ The constantly increasing cost of coal mine operation demands experienced, scientific management.

¶ We undertake the management of properties on the same principles we have employed in operating our own mines through more than thirty years of unbroken success. We manage mines with or without a separate agreement for the sale of the output.

¶ We do more than this—we finance mines, appraise coal lands, do engineering and supervise construction. We also serve as agent for the purchase of the fuel supply for manufacturers, railroads and dealers.

¶ An inquiry will bring an explanation of our service.

Peabody Coal Company
332 So. Michigan Ave.
CHICAGO

Saving You Money

A special feature of our Consulting and Engineering Service is in the designing of drawn steel substitutes for castings, where saving in weight and greater strength is desirable. This sometimes means the substitution of a lower price also.

Our accomplishments along this line might prove suggestive to you.

BENJAMIN ELECTRIC MFG. CO.
Manufacturing and Stamping Division
CHICAGO Tel. Haymarket 7713

SANTA FE EARNS MORE THAN U. S. COMPENSATION

Credit Margin of Nearly $3,000,000 Shown by Report.

The annual report of the Atchison, Topeka & Santa Fe for 1918 shows it to be one of the few railroads that earned the compensation guaranteed by the government.

The credit margin amounts to nearly $3,000,000. Gross earnings were $187,658,222, as compared to $165,529,519 in the previous year. Railway operating income, the figure which, in theory and on an average, the government returns to the roads, amounted to $44,024,923, as compared to $48,346,700 in 1917 and to a government guaranteed income of $42,000,000.

After paying corporate expenses and taxes, which are not chargeable to the government, the road had remaining for dividends $28,348,432, equal to 10.05 per cent on the common stock after paying preferred dividends. This compares to $38,185,547, equal to 14.51 per cent on the preferred earned in 1917.

Result of Operation.

Actual operating results compare as follows:

	1918.	1917.
Operating rev.	$187,658,222	$165,529,519
Operating exp.	135,793,059	105,222,878
Net Op. Rev.	$ 51,865,163	$ 60,306,641
Taxes, less war Taxes	7,812,629	11,932,361
Uncollectible Railway Revenues	27,605	27,580
Ry. Op. Income	$ 44,024,928	$ 48,346,700

Corporate income received from the government was disposed of as follows, comparison being made with appropriations out of operating income in 1917:

Compensation under federal control contract—Accrued	$42,885,310	$48,346,700
Other income	4,810,951	3,893,529
Gross corporate income	$47,196,262	$52,240,229
Taxes	3,095,398	.....
Rentals and other charges [exclusive of equipment and joint facility rents]	4,056,239	2,201,705
Interest on bonds, including accrued interest on adjustment bonds	11,696,191	11,852,977
Net corporate income [representing amount available for dividends and surplus]	$28,348,432	$38,185,547

May Scale Compensation.

President Edward P. Ripley indicated in his report that the government contract had been signed because the company did not wish to oppose the government in war time, and that litigation may be expected to press the claims of the company for more compensation.

FLOUR MARKET FIRMER

An advance in wheat prices in Minneapolis the past two days led some of the mills there to advance prices on spring wheat flours 15c yesterday to $12.75 for car lots, with bakers' flour at $12.40 to $12.60. Prices to retailers were unchanged at $13.00 to $13.35 for the best brands. Rye flour advanced 20c to 30c, with white patent in car lots at $9.05 and retail at $9.30. Dark rye in car lots, $6.50, and to the retail trade at $7.25 per brl.

HAY MARKET FIRM

The hay market firmed up a little yesterday with most transactions near the top prices of the day. Both shippers and locals were active buyers. Country loadings light. Receipts of timothy were 32 cars. No. 1 timothy, $35.00@36.00; standard timothy and No. 1 light clover mixed, $34.00@35.00; No. 2 timothy, $30.00@32.00.

Prairie hay steady, with 1 car Illinois in. Illinois, $18.00@25.00, and Iowa $23.00@30.00. Straw unchanged and steady. Receipts 2 cars rye and 1 car wheat. Rye straw, $13.00@14.00, and wheat and oats $12.00@13.00 per ton.

ROSIN AND TURPENTINE.

Savannah, Ga., May 21.—TURPENTINE firm, 77¼c; sales none; receipts 94 brls; shipments 17; stock 16,518. ROSIN firm; sales 1,066 brls; receipts 264; shipments 200; stock 56,050. Quote: B, $10.70; D, $10.75; E, $10.85; F, G, $10.85; H, $11.00; I, $11.20; K, $12.25; M, $12.50; N, $12.75; WG, $13.00; WW, $13.25.

COTTON SLUMPS; MARKET NERVOUS

NEW YORK, May 21.—Today's cotton was nervous after yesterday's advance, and the general list closed 23 to 55 points down.

An early rally caused by overnight buying orders followed receipt of weak cables, but southern selling and heavy liquidation set in, and the market eased off. The weather report was considered somewhat bullish.

An active spot demand from both exporters and domestic buyers in the south was reported, and one of the reports from Memphis said there was the biggest demands of the season.

No exports reported today. Exports so far this season, 4,154,437 bales; port receipts, 19,512 bales; United States port stocks 1,264,877. Prices follow:

	Open.	High.	Low.	Close.	Prev. close.
May	30.75	30.75	30.05	30.46	31.00
July	29.60	29.65	29.22	29.36	29.68
October	27.85	28.10	27.68	27.79	28.00
December	27.36	27.60	27.20	27.30	27.58
January	27.10	27.33	26.95	27.10	27.40
March	26.95	27.20	26.80	26.92	27.20

NEW ORLEANS, La.—A reactionary tendency ruled cotton today. Prices follow:

	Open.	High.	Low.	Close.	Prev. close.
July	29.41	29.58	28.89	29.05	29.40
October	27.30	27.41	26.97	27.03	27.30
December	26.85	27.04	26.62	26.52	26.92
January	26.62	26.70	26.45	26.45	26.70
March	26.41	26.52	26.19	26.19	26.50

New York spot quiet; down 50 points to 31.25c for middling upland; sales, 500 bales. Southern spot markets: Galveston, 31.25c; New Orleans, 29.88c; Savannah, 29.50c; Augusta, 29.25c; Memphis, 29.00c; Houston, 30.95c; Little Rock, 28.75c.

LIVERPOOL.—Spot cotton in good request; prices firm; good middling, 19.54d; fully middling, 19.04d; middling, 18.44d; low middling, 16.37d; good ordinary, 15.24d; ordinary, 14.71d. Sales, 10,000 bales, including 8,000 American. Receipts, 3,000 bales, all American. Futures closed barely steady, May, 18.31d; July, 17.88d; September, 17.03d; October, 16.99d; January, 16.08d; March, 15.84d.

THE IRON AGE

The Iron Age will say today:

"Though a measurable volume of business now marks the recent ushering in of government free trading, nowhere can it be said that the long awaited buying movement is under way.

"Exceptions in the matter of price reductions are found in cast iron pipe and Alabama iron. Pipe has been reduced $5 per ton at Chicago, and eastern shops are expected to follow. Birmingham confirms the general report that southern makers of pig iron are willing, where the quantities are sufficiently large, to absorb more or less of the freight charges and thus put their product on a competitive basis.

"The better tone in pig iron is reflected in steel. The government has made no award of the 200,000 tons of rails for which it made inquiry, but wide variations are reported in the quotations submitted. The leading interest is said to have named $45 on Bessemer and $47 on open hearth rails, against which four independent rail mills are mentioned as quoting higher, one asking $55 and $57.

"The most striking cut in steel, chargeable, however, to securing export trade, was in 3,000 tons of plates for locomotives for Italy. A large proportion of the business was placed among four companies at 2.50c, Pittsburgh, or $3 per ton below the domestic level."

Bush Terminal Company Shows Gain in Balance

New York, May 20.—[Special.]—The report for last year of the Bush Terminal company shows gross earnings of $2,131,571 were only a slight decrease from those of the preceding year. After provision for taxes, interest and similar charges, there was a balance for the year of $1,020,942, as compared with a surplus of $984,477 in 1917. The allowance for taxes was greater by nearly $58,000 than in the preceding year.

CHICAGO GRAIN RECEIPTS

Official returns on the inspection of grain by cars for Wednesday follow:

	No 1. and 2.	Stand- ard.	No. 3.	No. 4.	No grade.	Tot.
Mixed	..	..	..	..	2	2
Spring	4	..	4	1	1	10
Totals	4	..	4	1	3	12
Corn	10	..	14	..	5	29
Oats	4	25	40	2	..	71
Rye	1	..	1	..	..	2
Barley	..	..	12	6	2	20

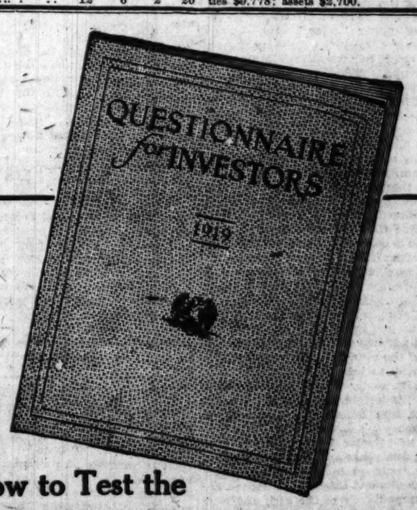

How to Test the Safety of any Investment

Every investor should obtain and study the "Questionnaire for Investors."

In this time of peace and readjustment there are three purposes for which the prudent and far-sighted investor should use it as a guide:

(1) To assist in selecting the most desirable investment for funds now available.
(2) To obtain valuable information for future reference.
(3) To test the stability of investments made in the past.

It may save you many dollars to read this free booklet before placing your funds.

While our supply lasts, copy of the Questionnaire will be mailed without obligation on receipt of application. In order to aid us to give you the most intelligent service, write for this invaluable book today and mention by number which purpose especially interests you. Ask for

Booklet No. L-216

S. W. STRAUS & CO.
ESTABLISHED 1882 INCORPORATED
STRAUS BUILDING
Clark & Madison Streets
Telephone Franklin 4546
NEW YORK MINNEAPOLIS CHICAGO DETROIT SAN FRANCISCO

37 Years Without Loss to Any Investor

RAILROADS NEED RATE INCREASE OF 15 PER CENT

Railway Age Editor Tells of Lines' Problems.

St. Louis, Mo., May 21.—[Special.]—Whether the railways continue to be operated by the government or are returned to private operation they will have to be granted an advance in freight rates of at least 15 per cent if they are to avoid bankruptcy, according to the view expressed by Samuel O. Dunn, editor of the Railway Age, in an address delivered here today before the American Iron, Steel, and Heavy Hardware association.

"During the first three months of 1918," said Mr. Dunn, "the railroad administration, according to the estimate of Director General Hines, incurred a deficit of $192,000,000, or over $2,000,000 a day. If the railways should do relatively as badly throughout the year 1919, the deficit for the year would be about $700,000,000. If present wages and freight and passenger rates are continued it is impossible to see how the deficit for the year can be less than a half billion dollars.

No Decline in Traffic.

"The bad showing being made is attributed in some quarters mainly to a decline of traffic, but the traffic handled in the first three months of this year was as large as that handled on the average in the same months of the years 1915, 1916, and 1917, and yet the net operating income was only 23 per cent, or less than one-quarter as large as that earned on the average in those three years.

"The great decline of net operating income is mainly due to the increase of operating expenses, and so long as the present wage scales are maintained it cannot be rationally hoped that there will be effected a reduction of operating expenses anywhere near sufficient to make the net earnings adequate.

Advance in Rates Cheaper.

"One of the most interesting and important questions confronting the country is whether the public has been completely enough convinced of the desirability of the return of the railways to private operation to permit and approve as large an advance in rates as is necessary. The point cannot be too strongly emphasized that it would be cheaper for the public to permit an advance in rates and to return to private operation, than to refrain from advancing rates and go on with government operation."

INDUSTRIAL EARNINGS

HERCULES POWDER COMPANY.

For the quarter ended March 31, 1919: Gross receipts, $6,674,785, decrease, $2,126,086; net earnings, $302,881, decrease, $1,025,183; balance available for common dividends, $209,256, decrease, $1,025,153. The amount available for dividends during the period is equivalent to an annual rate on the common stock of 11.70 per cent; a decrease of 57.36 per cent from the 69.06 per cent earned during the first quarter of 1918.

INTERNATIONAL SALT.

For the year ended Feb. 28, 1918, net income, after taxes and charges, was $442,660, as compared with $843,360 in the last preceding year.

BUTTE AND SUPERIOR MINING.

Butte and Superior Mining company reports for quarter ending March 31 show a deficit after taxes of $116,379, against a profit of $90,506, or 35c a share, in the preceding quarter and $327,981, or $1.13 a share, in the first quarter of 1918.

BANKRUPTCY PETITIONS.

Petition of Arthur T. Hassel, printer, 5356 Justine street. Liabilities $2,337; assets $275.

Petition of Vincent Milavich, 2929 Wentworth avenue. Liabilities $873; assets $165.

Petition of Thomas Ducsarsak, 13219 Carondelet avenue. Liabilities $3,140; assets

EVIDENCE GIVEN OF CHANGE IN MONEY DEMAND

One Large National Bank Enters Trade Paper Market.

LIBERTY BOND PRICES

	High.	Low.	Close.	Net chge.
First 3½s	99.66	99.48	99.60	+ .02
First 4s	95.62	95.60	95.62	
Second 4s	94.60	94.34	94.60	+ .16
First 4½s	95.78	95.62	95.82	+ .16
Second 4½s	94.88	94.72	94.84	+ .16
Third 4½s	95.90	95.70	95.86	+ .16
Fourth 4½s	95.90	94.76	94.96	+ .36

Having paid its indebtedness at the federal reserve bank, one of the large local national institutions has, for the first time in months, entered the commercial paper market, buying roundly $10,000,000.

This buying furnishes evidence of the change in money demand which has followed the reduced requirements occasioned by the war. It also suggests that the industrial activities of the country as a whole will find ample funds for their needs and at rates lower than obtained in the latter part of the war period. Also the heavy buying by this bank indicates the return of a great deal of outside money to this center in the way of country bank balances.

Armour Debentures Mature.

There will mature on June 1 $10,000,000 of Armour & Co. convertible 6 per cent debentures. It is understood that a large part of these debentures has been converted into Armour & Co. preferred stock which in the last six weeks has been unusually active and firm.

The Armour issue mentioned is the largest industrial maturity payable in June. The total for the month is $14,674,400. All of the Armour debentures not converted will, according to the present understanding, be paid off, a process which will be without influence on the local money situation. The packing house interests have greatly reduced their borrowings, though with a continuation of the expert demand for their products there is prospect of necessity for a large volume of credit being granted them.

Steel Prices Rise.

The disruption of the industrial board, which agreed upon steel prices with steel producers, has resulted in gradually increasing prices above those agreed upon. The railroad administration thought that through an open market steel rails could be purchased at a lower level than the industrial board succeeded in having the producers agree to. But with that agreement set aside the railroad administration is finding that bids for the 200,000 tons of steel rails asked for, have been at prices that are announced to be $10 a ton above the abandoned agreement price. Meanwhile there is a stiffening in general steel prices and reports from steel centers indicate belief there that consumers are apparently willing now to enter the market and buy on the best terms obtainable, feeling there is no longer reason to expect a decline.

CHICAGO STOCK TRANSACTIONS

Swift & Co. stock led the local market in activity. It also lost in price, though the decline from the high was still above the previous close. No new arguments for the selling of the stock appeared. The market still considers the new stock issue a bearish factor. The rights to subscribe were fairly steady between 6½ and 6¾.

Booth Fisheries common was active in both New Yor kand Chicago. No news announcements have been made to account for the buying, which, however, has been persistent. The Boston firm which floated the shares has been unusually successful in such operation and the buying in the last week is credited largely to Boston sources.

The rise in Pneumatic Tool appeared to have reached the high point around 78. The close was 1% lower. The only reason assigned for the sudden activity was that of pool operations. American Shipbuilding common was active and steady. Sears-Roebuck common did not advance beyond 210. Union Carbide was active and fairly steady, though fractionally lower at the close. Chicago Railways series 2 certificates were up 1 point to 6½. Connecting Railways preferred was steady at 6¼. Stewart Manufacturing advanced 1 point to 47.

In the bond department City Railway first mortgage 5s advanced 2 points. Connecting Railways 5s were moderately active at 42¾.

	Sales.	High.	Low.	Close.	Net chge.
Am Radiator	10	290	290	290	
Am Shipbldg	40	130¼	130¼	130¼	
Do pfd	75	90	89¼	90	
Armour pfd	310	104¼	104	104¼	+ ⅛
Booth Fish	3,925	23¾	23¾	23¾	
Do pfd	10	80	80	80	+ ½
C C & C Rys pf	220	7¼	7	7¼	
Chi Pneu Tool	1,480	78¼	76¼	78¼	+ ¼
Chi Rys ser 2	50	6¼	6¼	6¼	
Chi T & T	50	195	195	195	
Cudahy	40	119	119	119	— 1
Com Edison	140	111¼	111	111¾	— ¼
Chi Co pfd	10	87	87	87	
Cont Motor	475	9	8¾	9	+ ¼
Hart S & M	75	84	84	84	
Hartman Corp	105	79	78½	79	— ¾
Ill Brick	85	68	68	68	
L McN & L	1,860	30¾	30	30¼	
Lindsay Light	200	19¾	19¾	19¾	
M Ward pfd	7	110	110	110	
M W Util	10	40	40	40	+ ½
Do pfd	50	64	63	64	+ 3
Pure Wire	100	5	5	5	
Pub Svc pfd	10	90	90	90	
Quaker O pfd	10	103	103	103	
Republic Truck	400	47¾	47	47¾	
Sears-R	541	212	207	209	— 1
Stewart Mfg	320	47	46	47	+ 1
Stewart-W	425	91¼	91¼	91¼	
Swift Intl	1,825	59¾	59¼	59¾	
Swift & Co	3,838	144	142½	143¾	+ 1¾
Un Carb & C	3,798	6¾	6¾	6¾	+ ¼
Western Stone	2,825	70¼	70¼	70¼	— ¼
Wilson pfd	100	7¾	7¾	7¾	
	6	103¼	102¾	103¼	+ ¼

BONDS.

Sales.		High.	Low.	Close.	Net chge.
$8,000	C C & C Rys 5s	42¾	42¾	42¾	
1,000	Chi C Ry 1st 5s	77	77	77	
4,000	Com Ed 1st 5s	103	103	103	
2,000	P Svc N Ill 5s	87¼	87¼	87¼	
5,000	Swift 1st 5s	97¾	97¾	97¾	
1,000	Wilson 1st 6s	100	100	100	+ ¼

IN FOREIGN STOCK MARKETS.

LONDON, May 21.—Bar silver, 81d per ounce. Money, 5¼ per cent. Discount rates, short and three months' bills, 5⅝ per cent.

PARIS.—Prices were firm on the bourse today. Three per cent rentes, 62 francs 55 centimes. Exchange on London, 30 francs 30 centimes. Five per cent loans, 88 francs 80 centimes. The dollar ranged from 6 francs 62 centimes to 6 francs 97 centimes.

NEW YORK STOCK TRANSACTIONS

Div. pd. per share.	Div. ided yield.	Bid.	Asked.	Description.	Sales.	High.	Low.	Close.	Net chge.	Close May 22, 1918.
		45	47	Adams Express	1,600	47¼	44	46		
		31½	31¾	Adv Rumely	400	31¾	31¾	31¾	+ ¾	
		87	89	Do pfd	200	89	89	89		
6	6.7	89½	90	Alaska Gold	600	9	8¾	8¾	— ⅛	33¾
3	4.9	87	88	Alaska Juneau	600	4	3¾	3¾	— ⅛	
		3¾	4	Allis-Chalmers Mfg	100	2¾	2¾	2¾	— ⅛	33¾
		2¼	2¾	Do pfd	1,600	39½	39½	39½		
		39½	40	Am Agr Chem	1,500	108¾	108¼	108¼	— ¾	
7	7.1	97¾	98¼	Am Beet Sugar	100	84¼	81½	82		
8	7.4	108¼	108¾	Do pfd	5,400	94¼	94¼	94¼	— ¼	46¾
8	9.9	81¼	81½	Am Can	100	93	93	93		
6	6.5	94	95	Am Car & Foundry	1,600	55¼	53¾	54		75¾
		54¼	55	Am Cotton Oil	100	90	90	90		41¾
6	6.5	93	93½	Am Express	4,000	103¾	101¼	101¾	+ ¼	
8	7.8	101¾	102¼	Am Hide & Leather	10,300	54¼	53¾	54	+ ¼	43
8	7.4	54¾	54¾	Do pfd	3,000	124½	122¾	123	+ 1¼	85¾
6	6.7	89	90	Am Ice Securities	1,800	54¾	53	54¼	+ ¼	13¾
		33¼	33¾	Am Int'l Corp	200	71¾	71	71		55½
7	5.7	132½	123	Do pfd	5,000	13¾	13¾	13¾	+ ⅛	77¾
		53¾	54	Am Linseed Oil	29,900	94¾	91¾	94¼	+ 1¾	92
5	6.9	71¼	72	Do pfd	100	95¾	95¾	95¾		60¾
.80	6.2	12	11¾	Am Locomotive	23,300	82¾	80¾	82¼	+ 1¾	
4.80	5.2	91¼	92	Do pfd	5,200	4¾	3¾	4		49
		83	83½	Am Malt	900	58	57	57	— ¾	81¾
		3¾	4	Do pfd ctfs stpd	4,400	78¾	77¾	77¾	— ¼	
		56	57¼	Am Smelting	7,100	35¼	34¾	34¾	+ ¼	118¾
4	5.2	77½	77¾	Am Steel Foundries	300	132¾	132	132¾	+ ¼	139½
		33¾	35¼	Am Sugar	3,200	106¾	105¾	105¾	— ¼	
7	5.2	131	132	Am Sumatra Tob	2,900	3¾	3	3		97
10	9.4	106	106¼	Do rights	3,100	108¾	108	108	+ 1	161¾
		3	3¼	Am Tel & Tel	100	208	208	208	+ 1	94¾
8	7.6	105¾	106	Am Tobacco	300	100¼	100	100¼	+ ¼	56¾
20	9.8	202	203	Do pfd	1,400	79¼	78¾	79	— ¼	94¼
6	6.0	100	101	Am Woolen	1,200	101¾	101¼	101¾	— ¼	22¾
7	6.3	78½	79	Do pfd	1,700	45¼	44¼	44¾		16¾
7	6.9	101	101¼	Am Writ's Paper pfd	1,300	17¾	17	17¾	+ ¾	68
		44	45	Am Zinc	1,900	68	67¾	67¾	— ¼	
		16¾	17	Anaconda	4,900	48	47¾	47¾	— ¼	
4	9.0	87	87¼	Associated Dry Goods	100	47¼	47¼	47¼		60¾
		46	48	Do 2d pfd	100	79	79	79	— 1	85¾
		78	79¼	Associated Oil	1,000	90¾	88	88	— ¾	
5	5.7	88	89	Atchison	1,500	96¼	96	96¼	— ¼	
6	6.2	96¾	96¾	Do pfd	200	87	87	87		110
5	5.8	87	87¾	Atlantic Coast Line	600	105¼	104¾	104¾	+ ¼	93¾
7	6.7	104	105	Atlantic Gulf & W I	5,200	168¾	164	164¾	— 1	
10	6.1	164	165	Baldwin Locomotive	43,400	107¾	106	107	— ¾	
		100¾	100¾	Do pfd	1,500	107	107	107	— 1	54¼
7	6.6	106	110	Baltimore & Ohio	3,800	55¼	53¾	54¼		
4	7.4	54	54¼	Do pfd	300	58¾	57½	57¾	+ ¾	90¾
4	6.9	58	60	Barnsdall Co	3,300	138¾	135¾	137	+ ¾	
		136	137	Batopilas	100	2	2	2		106¾
		1¾	2	Bethlehem Steel B	9,900	77¼	75¾	75¾	— 1¾	
15	8.6	75¾	76	Do pfd 8%	100	99	99	99		
8	7.1	111½	113	Booth Fisheries	19,800	27¾	26	26¼	+ 1¾	43¾
7	7.1	98	100	Brooklyn R Transit	10,400	24½	23	23¾		
2	8.7	23¼	23½	Do trust ctfs	6,000	85	85	85		
		26½	26¾	Brown Shoe	200	93	92	92		
		23	23¼	Brooklyn Edison	500	94	94	94		
9	7.1	83	88	Brunswick	100	98	98	98		
6	6.5	91	93	Burns Bros	1,100	10¾	10½	10½		
7	7.1	97¾	98¼	Butte Copper & Zinc	200	150	149½	149¾	+ ¾	130
		99	104	Butte & Superior	1,800	25¾	24¾	24¾	— ¾	104¾
10	6.7	148	149¼	Butterick	100	27	27	27		24¾
		12½	13	California Packing	2,700	66¼	65¾	66		18
		24½	24¾	California Petroleum	1,000	31¾	31	31		53¾
		26¾	27¼	Caddo Oil	600	79¾	78	78¾	— ¾	145
4	6.1	65	66	Canadian Pacific	3,500	50½	49¼	49¾	— ¼	47
		31	31½	Central Coal & Coke	2,400	50¾	49¼	49¾	+ ¼	86¾
7	8.9	78¾	79½	Central Foundry pfd	2,400	93¾	92¾	93¼	+ ¼	83¼
10	6.1	164½	165	Central Leather	12,500	93¾	91¾	92¾	— ¾	43¾
		100¾	101	Chandler Motor	5,300	67¾	66¾	66¾	— ¾	65¾
		49	50	Chesapeake & Ohio	100	15	15	15		71½
		91¼	91¾	Chicago & Alton pfd	700	10¾	10¼	10¼	— ¾	22¼
5	5.5	44	44¼	Chicago G Western	700	29¼	29¼	29¼	— ¼	44
12	7.3	164	166	Do pfd	7,700	47	44¾	44¾	— 1¼	75
4	6.1	66	66¼	C M & St Paul	1,700	72¾	70¾	71	— 1¾	
		15¼	15¾	Do pfd	100	9	8	8		
		10¾	10¾	Chi & Ill pfd	900	101¾	100	100¾	— ¼	
		22	23	Chicago & N W	100	131¾	131¾	131¾	— ¼	22
		45	45¼	Do pfd	4,700	30¼	29¾	29¾	— ¾	69¾
7	7.0	100¾	100¾	C R I & P	200	82	81¾	82	— ¼	59
7	6.3	111	135	Do pfd A	600	70	69¾	69¾	— ¼	17¾
		29¼	29¾	Do pfd B	4,200	23¾	23¾	23¾	— ¼	44¾
7	8.5	81½	82	Chino	1,900	38¼	37¾	37¾	— ¼	
6	8.6	69	69¾	Chile Copper	300	72¾	72¼	72¼	— 1	47½
		23¾	23¾	Chuett-Peabody	1,100	46¼	45¾	45¾	+ ¼	33½
3	7.1	37¾	38	Colorado Fuel	17,400	55¼	54¼	55	+ 2¾	88
3	7.1	72	73	Columbia Gas & E	500	100	99¾	99¾		
4	6.5	45¾	46	Consol Gas	4,200	85½	84¾	84¾	— ¼	61¼
7	7.0	99¾	100¼	Continental Gas	100	71	71	71		62¼
6	7.1	84¼	84¾	Continental Ins	5,700	63	62	62	— ¾	107¾
		70½	72	Corn Products	100	107¼	107¼	107¾	— 1	67¾
		82	82¼	Do pfd	5,800	75	73¾	73¾	— 1	
7	6.8	102	103	Crucible Steel	100	97	97	97		49
		73¾	74	Do pfd	100	108	108	108		81¾
7	7.3	97	100	Cuba Cane Sugar	100	35¼	34¾	34¾	— ¼	21½
10	9.1	195	200	Do pfd	3,700	85¼	81¾	81¾	— ¼	81
7	6.6	105	110	Cuban Cane Sugar	700	82¼	81¾	82	— ¼	
		34¼	34¼	Do pfd	100	60	60	60	— 2½	
7	8.5	81¾	82	Cuyamel Fruit	200	8¾	8¼	8¼	— ¼	
5	8.3	60	62	Crex Carpet	1,000	11¾	11¼	11¼	+ ¼	109
		8	8½	Denver & Rio G	300	114¾	113¾	114¾	+ ¾	
		11	11¾	Do pfd	100	112	112	112		
9	7.8	114	115	Delaware & Hud	1,100	15	14¾	14¾	— ¾	
9	7.1	111	113	Diamond Match	100	5¾	5¾	5¾		16¼
		14¾	15	Dome Mining	19	19¾	19	19	— ¼	32¼
		5½	6	Duluth S S & A	4,500	90¼	90¼	90¼	— 1¾	22
		19	19¼	Erie	1,300	31¾	30¼	30¾		
		30	31	Do 1st pfd	900	22¾	22	22	— 1¼	
		22	23	Do 2d pfd	500	43	42	42	— 1¼	34
4	9.5	41¼	43	Fed M & S pfd	2,300	77¾	77¾	77¾	+ ¼	
		73	78¼	Fisher Body	6,500	37	36	36¾	+ 1¼	150
2	5.6	35	36¼	Gaston Williams	100	187¼	187¼	187¼	+ 1	
15	4.3	185	195	Gen Chemical	100	164	164	164	— ¼	122¾
8	4.8	163½	164	Gen Electric	17,600	83¾	80¼	80¾	+ 2¾	
4	4.2	80¼	80½	General Cigars	5,800	185¼	182¼	184¾	+ 1¾	31½
12	6.5	184	185	General Motors	1,400	72	71	71	— ¼	39¼
4	5.6	70¾	71¼	Goodrich	16,100	47¼	46¼	46¾	— 1¼	97¼
		46¼	46½	Great Northern Ore	2,000	97¾	96½	96¾	— ¼	57¾
		97¼	97½	Great Northern pfd	800	42¼	41¾	41¾	— ¾	
7	7.3	96¼	97	Greene Cananea	400	71¾	68	68		41¾
		41¾	42	Gulf State Steel	100	35	79	79		
4	5.9	67	70	Gulf M & N pfd	100	79	79	79	— ¼	41¾
		34¼	36	Hartman	2,500	59¾	58¾	58¾	+ ¼	
		78	80	Haskell & Barker	200	102¼	102¼	102¼	— ¼	54¾
5	6.3	58¾	59	Illinois Central	3,700	55	54¼	54½	— ¼	16¾
7	6.8	102	103	Inspiration Copper	1,000	28	24	24	— 1	53
6	10.9	54¼	54¾	Int Agr Corp	1,100	82¾	80¼	80¼	— 1¼	
		23½	25	Do pfd	900	131¼	130¼	130¼	— 3¼	28¾
5	6.2	99	81¼	Int Harv N J new	118,100	52	45¾	46	— ¾	100¾
6	4.8	130¼	132	Int Mer Marine	54,700	127¼	122¾	123	+ 2¾	85¾
		46¼	46¾	Do pfd	10,000	6¾	5¾	6¼	+ 2¾	43¾
7	4.9	122¾	123	Do pfd	10,000	6¾	5¾	6¼	+ 2¾	40¼
		6¾	6¾	Int-Met Consol	9,200	24¼	21½	23¾	+ 1¾	
		23¼	23¾	Do pfd	3,000	52¾	50¾	51¼	+ ¾	97¼
		51¼	51½	Internat Paper	200	74	74	74	— ¼	
		74¼	74¾	Do pfd ctfs	5,100	27	26¼	26¾	— ¼	
6	8.1	26¼	26¾	Internat Nickel	600	38¾	38	38	— ¼	93¾
		37¾	38½	Jewel Tea	100	100	100	100	— ¼	
7	7.6	99	100	J I Case pfd	4,500	93¾	92	92	— ¾	16¾
		92½	93	Keystone	1,700	24¾	23¾	23¾	— ¾	45½
†		23¾	23¾	Kansas City So	200	57	57	57	+ 1	
		57	59	Do pfd	300	121½	121	121½	+ 1	
4	7.0	55	122	Kelly-Springfield	300	59¼	59	59	— ¼	33¾
14	3.3	120½	60	Kelsey Wheel	2,500	35	34½	34½	— ¼	97¼
2	5.9	58	34¾	Kennecott Copper	1,500	79¼	78¾	78¾		60
6	7.6	34¼	78¾	Lackawanna Steel	400	11	11	11		
		78¾	11¼	Lake E & Western	1,700	31¾	31¾	31¾	+ ¼	
		10	32½	Lee Rubber & Tire	2,700	59¾	58¾	58¾	— ¼	22¾
		32½	58¾	Lehigh Valley	100	113	113	113	— 1	
5	5.6	58¼	115	Liggett & M pfd	100	56	56	56		117
7	6.2	112½	57	Loose-Wiles	100	122¼	122¼	122¼		
		55¾	122¾	Louisville & Nash	100	84¾	84¾	84¾	— ¼	
7	5.7	121	85	Mack Elevated pfd	400	116¾	116	116	— ¼	27¾
7	8.2	84	116¼	Manhattan Shirt	1,900	45¾	45¾	44½	+ 1	
7	5.1	117¾	44¼	Maxwell Motor	800	71	70½	70¾	+ ¼	97¼
		43	71	Do 1st pfd	200	34	34	34	+ ¼	21
		33¾	34	Do 2d pfd	900	97½	97	97¼	+ ¼	97¼
		96	96½	May Dept Stores	31,000	184½	181¾	181¾	— 2¾	28½
6	6.3	181¼	181¾	Mexican Petroleum	900	27¾	27	27¾	+ ¼	53¾
8	4.4	27¼	27¾	Miami Copper	5,100	48¼	47¼	47¾	— ¼	
2	7.1	47¼	47¾	Midvale Steel	600	14¾	14¼	14¼	— ¼	
4	8.5	14	14¾	Minn St St Louis	2,800	10¼	9¾	9¾	— ¼	
		9¾	10	Do pfd	14,800	33¾	32½	32¾	— ¼	53¾
		21½	22	Missouri Pacific	500	57¾	56¾	56¾	— ¾	
		32¼	32¾	Do pfd	100	119¼	119¼	119¼		
		56¼	57	Nash & Chattanooga	1,700	37½	35¾	36¼	+ ¼	16¼
7	6.9	114	120	National Acme	100	83¾	83¾	83¾	+ ¼	
		36	37	Nat Cloak & Suit	100	106	106	106		
5	6.0	83½	85	Do pfd	500	19¼	19¼	19¼	+ ¼	53
7	6.5	107	110	Nat Conduit & Cable	500	83	82¾	83		59¾
		19	19½	Nat Enamel	100	102	102	102		
6	9.5	62¼	63	Do pfd	400	73¼	73¼	73¼		
		102	103	Nat Lead	300	10	9¾	9¾		
	6.9	73¼	73¾	Nat Rys Mex 2d pfd						
		8¾	10							

BOSTON STOCK TRANSACTIONS

Boston, Mass., May 21.—[Special.]—Today's market enjoyed substantial price betterment in which industrial stocks like Gray and Davis, United Shoe Machinery, as well as the various food stocks, participated. Mining stocks were featured by fresh speculation in Helvitia Copper. Swift stock and rights are active and higher. Call money ruled at 5½ per cent; time loans, short dates, 5¼@5½ per cent; time loans, six months, 5½@5¾ per cent; time loans, one year, 5¼@5½ per cent.

MINING.

	Sales.	High.	Low.	Close.
Alaska	100	4	4	4
Allouez	65	28	28¾	27¾
Ariz. Cons.	50	15¾	13¾	13¾
Bonanza	4,430	20	19¾	20
Big Heart	4,430	15¾	13	13¾
Bingham	130	10	9¾	10
Cal. & Ariz.	50	64¼	64¼	64¼
Cal. Hecla	24	400	400	400
Centennial	72	14	14	14
Copper Range	70	44¼	44	44¼
Davis Daly	465	6¾	6¼	6¾
East Butte	260	9¾	9	9¾
Franklin	365	3¼	3	3
Granby	80	41¾	41¾	41¾
Green Can.	13,000	7¾	5¾	6¾
Helvetia	200	49¾	49	49
Inland Creek	410	28¾	28¾	28¾
Isle Royale	100	5¾	5¾	5¾
Kerr Lake	20	4¼	4¼	4¼
Lake Copper	960	6¼	6¼	6¼
Mayflower O. C.	24	60	60	60
Mohawk	280	3	3	3
New Arc	210	18	17½	18
New Cordilla	305	12¼	12	12
Nipissing	30	70	70	70
North Butte	205	12	11¾	11¾
Old Dominion	175	34	34	34
Osceola	10	61¼	61¼	61¼
Quincy	170	24¼	23¾	24¼
Superior Cop.	100	6¼	6	6
Sup. Boston	1,850	2¾	2¼	2¼
Tuolumne	200	90	85	90
U S Smelt	2,300	68¼	65¾	67¾
Do pfd	90	49¾	49¾	49¾
Utah Apex	330	3	2¾	3
Utah Cons.	680	10¼	10	10
Union Land	100	1¼	1¼	1¼
Utah Metal	2,000	2¼	2	2¼
Victoria	175	2¾	2¼	2¾
Winona	1,080	1¼	.97	1¼
Wolverine	100	19	19	19

RAILS.

Boston & A.	10	138	138	138
Boston Elev.	121	73¾	73	73¼
Boston & Maine	75	34¼	34	34¼
Conn. River	10	115	115	115
Fitchburg, pfd.	5	79¾	79¾	79¾
Maine Cent.	165	33½	33	33
N Y N H & H	60	45	45	45
West End	20	65¼	65¼	65¼
Do pfd	20	63¼	63¼	63¼

MISCELLANEOUS.

Am Bosch	110	93¼	92	93¼
Amoskeag	40	103	103	103
Am Ist	200	94¾	91¾	91¾
Booth	800	23¾	23	23
Ochos Portland	185	16¼	16¼	16¼
East Boston	725	6¾	6	6
Edison	1	157	157	157
Fairbanks	104	62	61¼	61½
Gray Davis	465	48¼	47	47
Int Prot	50	33	33	33
Int Portland	100	7¼	7¼	7¼
Island Oil	200	9¾	9¾	9¾
Libby	1,840	30	29¼	29¾
Loews	140	9¼	9	9¼
Mer Gas	65	78	78	78
Do pfd	30	87¾	87¼	87½
N E Tel	163	93¾	93	93¾
Punta Steer	40	56	56	56
Stewart Mfg	1,080	47¼	46¼	47
Swift	772	144	141¾	144
Do intl	45	59¾	58¾	59¼
Torrington	30	64¼	64¼	64½
Venture	4,435	15¾	14¾	15
Waldorf	2,100	17¾	16¾	16¾

BONDS.

$ 1,000	Am Tel & Tel 6s	99	99	99
14,000	A. G. W. I 5s	83¾	83¾	83¾
4,000	Dom Canada 5s	97¾	97¾	97¾
18,000	Miss River 5s	78¾	78¾	78¾
1,000	N E Tel 5s	99	99	99
1,000	Western Tel 5s	90¾	90¾	90¾

*Extra dividend. †Extra dividend paid.
Total sales of stocks, 1,460,400 shares.

GOVERNMENT BONDS.

		Bid.	Asked.
United States 2s, registered		99¼	99¾
United States 2s, coupon		99¼	99¾
United States 3s, registered		89	92
United States 3s, coupon		89	92
United States 4s, registered		106¼	106½
United States 4s, coupon		106¼	106½
United States Panama 2s, 1938		98¾	

UNCERTAINTY IS REFLECTED BY STOCK MARKET

Extension of Time Given Germany Is One Factor.

The New York Times.

New York, May 21.—[Special.]—The movement of stocks today betokened considerable uncertainty in the market over the immediate outlook for quotations, and there was evidence at times of a great deal of selling.

Whether this latter phase had a direct connection with the situation at Paris or was more particularly governed by technical conditions could hardly be determined by the course of operations.

The fact that the greatest pressure appeared in the last hour seemed to indicate that reports that a week's extension of time to the German delegates for a reply to the peace terms had been granted had effect on speculative sent

PRICES OF HOGS DECLINE AFTER EARLY ADVANCE

Weak Close Due to Attitude of the Larger Packers.

TOP PRICES COMPARED

LIVE STOCK.

Top prices for native beef cattle, hogs, sheep, and aged lambs at Chicago follow:

	Cattle.	Hogs.	Sheep.	Lambs.
Monday, May 19	$18.10	$21.30	$12.00	$18.50
Tuesday, May 20	18.40	21.25	12.50	18.75
Wed., May 21	17.15	21.30	14.00	18.75
Week so far	18.40	21.30	14.00	18.75
Top last week	18.85	21.10	14.50	19.00
1918	17.75	17.95	15.25	20.90
1917	13.70	16.55	15.75	20.60
1916	10.75	10.15	9.50	12.90

Considerable early business was transacted in the hog trade at 10c advance, largely on speculative account. Best sold early at $21.30. The market soon weakened, however, with closing sales 15@25c lower than high time of the morning, few selling above $21.00. All the larger packers demanded concessions from the start, making a bad finish, with today's receipts estimated at 45,000 and prospects of a further break in prices.

Chicago's average price of hogs for the day at $21.06 was 6c lower than Friday, 5c higher than previous Wednesday, and 8c lower than two weeks ago, when the average was highest on record. Receipts here for the day at 28,000 were a few thousand beyond expectations. Eleven markets received 130,000, against 133,000 week ago and 109,000 corresponding Wednesday a year ago.

Hog Receipts Not Liberal.

Liberal receipts of hogs are expected for the next few days, due to the fact that many farmers are through planting corn, which will enable them to get busy with consignments of stock. Receipts in hog west have been of considerable volume lately, while the east is getting hardly enough to establish market quotations. Buffalo yesterday quoted a new record top of $22.35.

With fresh arrivals of 9,000 and about 5,000 held over steer prices continued their downward trend. Plain to medium grades, while slow, were not much changed, but the good to choice lots were fully 25c lower and in some instances as much as 50c down from previous day. Low priced butcher stock held steady. Others ruling 15@25c lower. Best steers offered sold at $17.15, bulk being a grade with value around $13.75@15.50. Bulk of cows and heifers sold around $10.25@ 13.00.

Week's Cattle Total Large.

Cattle receipts for first half of week totaled over 49,000, or 20,000 more than same days last week. A run of 14,000 is estimated for today, and at this rate a total of around 66,000 will be received for the week, or the largest since the week ending Feb. 22. At the same time half arrivals have decreased and moderate supplies are looked for. Calf prices again advanced 50@75c, putting top at $16.00 and bulk around $15.50@16.00.

Sheep arrivals at 16,000 were larger than expected. After starting rather weak the trade developed action, and bulk of sales were steady with the previous day. Colorado lambs sold at $18.75, same as previous day. Some native spring lambs sold at $19.00, being a new top for the week.

Eastern markets are still uneven for lamb and mutton, some points being oversupplied, and the product being put in storage. But a better local demand caused packers to clear the receipts in good season.

Receipts for today are estimated at 14,000 cattle, 45,000 hogs, and 15,000 sheep, against 10,465 cattle, 35,750 hogs, and 10,336 sheep corresponding Thursday a year ago.

PURCHASES OF HOGS.

Hog purchases at Chicago yesterday were as follows:

Armour & Co.	3,300	Miller & Hart	700
Anglo-Am.	800	Ind. P. Co.	1,200
Swift & Co.	4,000	Brennan P. Co.	1,900
Ham'l & Co.	2,000	Agar P. Co.	1,500
Morris & Co.	1,500	Others	1,500
Wilson & Co.	2,900	Shippers	4,000
Boyd-Lun.	1,400		
West. P. Co.	1,500	Total	28,900
Rob. & Oake.	700	Left over	5,000

LIVE STOCK MOVEMENTS AT CHICAGO.

Receipts—	Cattle.	Calves.	Hogs.	Sheep.
Tues., May 20	19,256	4,800	33,852	12,230
Est., May 21	9,000	2,500	27,000	16,000
Week so far	49,127	9,938	99,353	44,874
Week ago	29,049	10,781	77,690	41,360
Year ago	38,731	9,115	75,010	38,436
Shipments—				
Tues., May 20	4,086	42	3,930	1,183
Est., May 21	4,000	50	4,000	1,000
Week so far	15,589	94	12,722	4,780
Week ago	11,394	1	8,569	2,675
Year ago	10,313	125	12,115	3,842

RECEIPTS AT SEVEN MARKETS.

	Cattle.	Hogs.	Sheep.
Chicago	9,000	27,000	16,000
Kansas City	6,600	16,000	8,500
Omaha	5,000	13,000	7,000
St. Louis	4,500	24,000	3,500
St. Joseph	2,000	13,000	1,000
Sioux City	3,500	12,000	300
St. Paul	4,000	11,000	100
Tot. May 21	34,600	116,000	36,000
Week ago	33,000	115,000	39,000
Year ago	35,000	97,000	20,000
Week so far	139,000	333,000	171,000
Week ago	117,000	312,000	123,000
Two weeks ago	137,000	303,000	124,000
Cor. time 1918	183,000	280,000	104,000

Broadway Limited Will Resume Service Sunday

The Broadway Limited, fastest of Pennsylvania trains, will resume operation next Sunday on its twenty hour schedule.

The train will leave Chicago at 12:40 p. m., reaching New York at 9:40 the next morning. Returning it starts from New York at 2:55 p. m., arriving here at 9:40 a. m.

The Manhattan Limited will go back to its former time, leaving here at 10:30 a. m.

Solar Refining Company Shows Loss in Earnings

New York, May 21.—[Special.]—For the year ended Dec. 31, 1918, Solar Refining company shows net profit after federal taxes of $367,880, equal to $48.29 a share earned on the $2,000,000 capital stock, as compared with net profit of $1,142,819, or $57.14 a share, in 1917.

DRY GOODS.

NEW YORK, May 21.—Cotton goods and yarns today were very firm, with rising tendency. Agents endeavored to check the rise by withdrawing goods from sale. Worsted yarns for hand knitting revised downward sharply. Raw silk reached new high price levels.

CHICAGO LIVE STOCK

Prices for live stock in Chicago yesterday follow:

HOGS.

Bulk of sales	$20.90@21.25
Heavy butchers	21.00@21.30
Light butchers	21.00@21.30
Medium weights	20.95@21.20
Heavy and mixed packing	20.35@20.90
Rough heavy packing	20.00@20.25
Light bacon, 170@195 lbs	20.90@21.25
Light mixed, 140@165 lbs	20.50@20.85
Pigs, 80@130 lbs	16.25@19.75
Stags	20.25@20.75

CATTLE.

Prime steers	18.25@18.50
Good to choice steers	16.25@18.00
Common to good steers	14.25@16.00
Canning and thin steers	9.50@14.00
Yearlings, fair to fancy	13.25@17.50
Fat cows and heifers	8.40@16.00
Canning cows and heifers	6.50@ 8.25
Stockers and feeders	9.00@15.50
Bulls, plain to best	7.50@13.25
Fair to fancy calves	11.00@16.90

SHEEP AND LAMBS.

Western lambs, all grades	13.50@15.00
Native lambs, poor to best	13.25@14.75
Lambs, poor to best culls	11.00@12.75
Colorado wooled lambs	15.00@18.75
Spring lambs	17.00@19.00
Yearlings, poor to best	11.75@13.25
Ewes, culls to prime	5.00@11.75
Wethers, poor to best	7.50@12.25
Bucks and stags	8.00@10.00

Above quotations for shorn stock.

FINANCIAL NOTES

"X" usually represents the unknown quantity in mathematics, but for the purpose of saving time in the flashing of sales prices to brokerage offices from the floor of the New York stock exchange over the stock ticker, beginning next Saturday, May 24, "X" will be the abbreviation for United States Steel stock. With the daily turnover of business on the exchange rapidly mounting toward the 2,000,000 share mark, other ticker abbreviations will be cut down on the same day to enable the record to keep up with the market. "M" will represent the former MAR for Marine shares, "PI" will oust POI for Pierce Oil, "OS" will take the place of OGS for Ohio Cities Gas, and other abbreviations have been announced. To avoid conflict Manhattan Elevated, which has been printed "M," will become MAN and the ticker, which now prints Philippine Land Purchase bonds "PL" will after Saturday print them as "PHI." Ciphers will also be dropped from sales, so that X5 with a price will mean a sale of 500 shares of U. S. Steel, and X50 with a price will mean a sale of 5,000 shares.

James G. Godfrey, president of the Mother Lode Mines Company of Alaska, says that the deed of all mining property and improvements thereon in Alaska has been delivered to the Mother Lode Coalition Mines company. "Mother Lode Coalition Mines company," he added "thereupon deposited funds to redeem all of ten year 6 per cent bonds now outstanding issued by Mother Lode Copper Company of Alaska. The property will resume operations under the ownership and management of the Mother Lode Coalition Mines company about June 1."

Some interesting figures as to oil production, which may incidentally destroy some of the glamor that is at present surrounding the industry, are given in The Lamp, the monthly magazine of the Standard Oil Company of New Jersey. It is recorded that there are some 225,000 oil wells in the United States for which the average daily production is four and one-half barrels. Thousands of wells, it is reported, produce less than a quarter of a barrel daily, and about four-fifths of the total yield less than a barrel each.

The Sinclair Gulf corporation subsidiary, the Freeport and Mexican Fuel Oil company, is drilling an offset to the big well which has been brought in and capped by the Atlantic Gulf and West Indies Steamship company's new oil subsidiary in Mexico. It is understood that the Atlantic Gulf well was brought in at a depth of between 1,800 and 1,900 feet. The Sinclair well, according to the latest report, is drilling at a depth of 800 feet.

As a result of an agreement entered into between the state of Wyoming and the Midwest Oil company the state treasury will be enriched by nearly $3,000,000 in royalities from one section of state owned oil lands in the Salt Creek field near Casper. Under the former leasing arrangement, the state received one-eighth of the production, but under the agreement made by the state land board and officials of the company the state will receive one-third of the oil produced.

DIVIDENDS DECLARED

Stock. rate. period—	Payable.	Stock of record.
Reading 2d pfd., 1 q.	July 10	June 24
Montana Power, 1¼ q.	July 1	June 14
Do pfd., 1¾ q.	July 1	June 14
McKin.-D. Mines, $5 q.	June 30	June 30
So. Penn Oil, $5 q.	June 30	June 12
Pacific Mail, $1 extra		
Ajax Rubber, $1.50 q.	June 15	May 31
S. & A., 2½ q.	June 30	May 31
Can. Steamship, 1 q.	June 16	June 2
Do pfd., 1¾ q.	July 2	June 16
Det. Mack. Ry., pf., 2¼ s. a.	July 1	June 15
Dom. Textile, 2 q.	July 1	June 14
Do pfd., 1¾ q.	July 15	June 30
Dom. I. & S. pfd., 1¾ q.	July 1	June 15
Maine Cent. pfd., 1¾ q.	June 2	
Nat. Surety, 3 q.	July 1	June 20
C.Am. Sugar, 2½ q.	July 1	June 16
Do pfd., 1¾ q.	July 1	June 16
S. P. R. Sugar, 5 cash	July 1	June 16
Do pfd., 2 q.	July 1	June 16
Pac. Mail, 50c s. a. & $1 ex.	June 16	June 3
Un. Paperboard, 1½ q.	July 15	July 1

STOCK MARKET AVERAGES.

YESTERDAY'S RANGE.

	High.	Low.	Last.	Net change.
25 railroads	67.59	66.58	66.67	— .82
25 industrials	100.03	98.72	98.99	— .02
50 stocks	83.81	82.65	82.83	— .42

DAILY RANGE OF FIFTY STOCKS.

	High.	Low.	Last.	Net change
May 21	83.81	82.65	82.83	— .42
May 20	83.01	82.37	83.25	+ .39
May 19	84.27	82.63	82.86	— .64
May 17	83.88	83.15	83.50	+ .30
May 16	83.96	82.43	83.20	+ .71
May 15	83.52	82.15	82.45	— .46

MONTHLY RANGE OF FIFTY STOCKS.

	High—		Low—		Close.
*1919.	84.27	May 19	78.50	May 1	82.83
1918.	74.22	May 18	67.50	May 1	69.33
1917.	83.78	May 30	75.77	May 9	82.77
1916.	89.16	May 25	82.30	May 5	87.94
1915.	72.94	May 1	64.14	May 10	67.06

YEARLY RANGE OF FIFTY STOCKS.

	High—		Low—		Close.
*1919.	84.27	May 19	69.74	Jan. 31	82.83

FULL YEARS.

	High—		Low—		Close.
1918.	86.16	Nov. 13	59.12	Jan. 15	77.65
1917.	95.96	Jan. 8	57.43	Dec. 20	65.85
1916.	101.53	Nov. 30	80.01	Apr. 2	88.22
1915.	94.15	Oct. 23	58.00	Feb. 4	92.65

*To date.

SAPULPA TO INCREASE STOCK.

A special meeting of stockholders of the Sapulpa Refining company has been called for June 30, for the purpose of increasing the capital stock from $5,000,000 to $10,000,000.

$165,000 PAID TO GET 2 SITES FOR FACTORIES

One $400,000 and Another $500,000 One to Be Erected.

Real Estate Transfers

Real estate transfers yesterday totaled 238, including 26 Torrens and involving a total consideration of $468,174. There were 222 in the city and 66 outside, as follows:

Rogers Park	3	Cicero	23
Lake View	16	Evanston	3
Jefferson	40	Lemont	1
North Town	4	Lyons	4
South Town	14	Maine	1
Hyde Park	30	New Trier	2
Lake	40	Proviso	9
Calumet [city]	13	Riverside	1
West Town	59	Thornton	10
Stickney [city]	3	Wheeling	1
Bloom	5	Worth	3
Calumet [outs.]	3		

Purchase of factory sites at Kingsbury and Oak streets by the J. L. Kraft & Brothers company and the National Tea company was announced yesterday. The Brunswick-Balke-Collender company sold the tract, consisting of 70,000 square feet, to the J. L. Kraft & Brothers company for $165,000 cash at the rate of $2.36 a square foot.

The National Tea company in turn purchased the southern portion of the site, consisting of 37,000 square feet, from the Kraft company for $92,000. The National Tea company, it was announced, will erect a $500,000 concrete building of six floors. The Kraft company will build a six story structure, costing approximately $400,000.

The Brunswick-Balke-Collender company was represented in the transaction by B. W. Vinissky of Ryan, Condon & Livingston. L. G. Caldwell, of Shepard, McCormick, Thomason, Kirkland & Patterson looked after the Kraft interests, while the National Tea company was represented by J. R. Cooper. Frederick A. Cooper & Co. handled the sale and resale.

Switching facilities of the Chicago, Milwaukee and St. Paul are available for the location. The property is one of the few vacant factory sites located close to the loop.

Plan $1,000,000 Hotel.

The northwest corner of Kenmore and Granville, 100x150 feet respectively, has been purchased from Mrs. Frances Ryan by Daniel Goldberg, auditor of the Blackstone hotel, who with other hotel men will immediately erect thereon a ten story fireproof hotel of small apartments, costing with ground and furnishings in excess of $1,000,000. It will contain 217 suites.

Plans are being prepared for this building by Walter W. Ahlschlager, architect, and construction will be started within ten days; contracts have already been awarded for the wrecking of the residence now on the premises.

In connection herewith H. O. Stone & Co. have underwritten a first mortgage bond issue, maturing in two to ten years in the amount of $600,000.

Fred Bernstein of Bernstein, Zolla & Bernstein, represented the purchaser of the property, and Delta S. Zarrett represented the seller.

Evanston Flats Sold.

Evanston furnished a noteworthy transaction in the sale by John W. Ryan to George L. Hotchkiss of the apartment property at the northeast corner of Madison street and Sherman avenue for an indicated consideration of $66,000, subject to an incumbrance of $41,000. The lot is 100x130 feet and is improved with a building containing twenty-one apartments of three, four, and five rooms.

Record was made of the transfer by the Chicago Theological seminary to Edward T. Robinson of the property at the southeast corner of Dearborn avenue and Schiller street, for a stated consideration of $35,000. The lot is 71x130 feet and is improved with seven old style stone front dwellings. The purchaser is said to contemplate improving with a modern building of two and three apartments and kitchenettes in the near future. Baird & Warner were the brokers.

Winston Is Lessee.

The filing for record of the lease, disclosed the fact that Bertram M. Winston is the lessee of the Anna Boal Wickes property at 215 North Michigan avenue, 30x69 feet, west front, in which the Chicago Title and Trust company was reported as taking title for the lessee, the lease being for ninety-nine years at an annual rental of $5,000, with option to purchase for $100,000 after five years. The lessee has deposited $25,000 with the trust company to guaranty the fulfillment of the building clause, which calls for a building to cost not less than $35,000. The proposed building will cost $85,000. The trust company holds title to the 138 feet to the south, at the northeast corner of Lake street. It is stated that Mr. Winston has no interest in this property.

Building Not Completed.

In connection with the recent purchase by Dean Farley of Milwaukee from Henry C. Blackwood of the Blackwood hotel in Windsor avenue, fifty-six feet west of Clarendon avenue, for an indicated consideration of $221,000, subject to $200,000, it was stated the building, which is to be nine stories, was completed. This is an error, as the building is in course of construction.

An interesting feature in this connection is the lease by Mr. Farley from James A. Donnelly of the nine story fireproof building adjacent at the corner, containing seventy-six apartments of one room, part with kitchenettes and some with baths. The entire corner building has been leased for ten years from June 1 next at a net annual rental of $24,000, payable at the rate of $2,000 a month. The two will be connected and operated as the Blackwood hotel.

Building Permits

Twenty-nine permits were issued. Those for $5,000 or more were:

Fillmore-st., 5630 to 5650, Central Wavel Paper Co., one story brick storages addition; Cole, arch.; Beh. Bros.-Const. Co., c.

Kildare-av., 3023, F. W. Smith, one story brick residence; E. Baucher, arch.; Otto Matheson, mason; G. Habel, carp. 9,000

ON THE BROAD STREET CURB

INDUSTRIALS.

	Sales.	High.	Low.	Close.
Aetna	1,300	11¼	10¾	11¼
Air Reduction	350	60	59	59
Am Brit	100	4¼	4¼	4¼
Do pfd	300	45	45	45
Am Chem Prod	800	1⅞	1	1⅞
Anglo Am Coml	2,500	18½	18¼	18½
Br Am Tob reg	200	27	27	27
Claib & Annap	200	8	8	8
Cons Cigars	1,000	67	65	65
Fairbanks	200	61	61	61
Fiske Rubber	200	33¾	33½	33½
Genl Asphalt	500	69¼	69	69¼
Grape Ola	500	⅝	⅝	⅝
Do pfd	400	1¾	1⅞	1¾
Hayden Chem	10,000	9	8½	8⅝
Hupp Motors	2,000	9¼	8½	8⅝
Inter-Const Rub	5,700	29½	28½	29
Iron Products	1,500	52⅜	51¼	52
Lack Co Coal	1,500	22	20	21
Lake Superior	700	20½	20	20⅜
Libby	500	30½	30	30⅜
Man Shirt w l	900	30½	30	30½
Marconi of Am	1,500	4¾	4⅝	4⅝
Nati Aniline	8,500	38½	36	38
N M & Ariz Land	3,000	4¼	4	4¼
Nat Pulp & Pa	6,000	6	5⅝	5⅝
N Y Savoid	2,600	57	55½	56
N Y Shipbldg	100	40½	40½	40½
Pearson Coal	600	3	2⅞	3
Perfection Tire	20,000	1¾	1¼	1⅛
Peerless Truck	1,500	37½	36	37
Philip-Morris	4,000	12⅜	11⅝	12⅜
Remington	650	73	72	73
Savoid Tire	4,000	58½	57	57⅝
Simpson Coal	500	7¾	7¾	7¾
Stand Gas & El	4,000	42⅝	40	41⅝
Submarine Boat	3,000	17	16	16
Swift Intl	2,000	60	58½	59
Union Carbide	100	71	71	71
Un Profit Shar	30,000	2⅜	2⅛	2⅛
U S Steamship	4,500	2¾	2½	2¾
Wayne Coal	1,500	4	3½	3¾
Weber & H	5,000	17¼	16¾	17⅛
Wright Martin	4,000	5⅜	5	5⅜

OILS.

Allen	4,000	4	3⅝	4
Alliance Oil	800	5¼	5	5¼
Amal Royalty	12,000	1⅝	1½	1⅝
Barnett	2,000	⅛	⅛	⅛
Boone Oil	7,000	13½	10	11¼
Bost. Wyo.	28,000	62	60	61
Cit Svc St. sha	600	39¼	39¼	39¼
Comm Pete	3,500	50	49½	50
Cont Refg	8,500	12¾	12¾	12¾
Cosden	3,500	9⅞	9⅜	9⅜
Elk Basin	2,000	10	9¾	10
Esmeralda	46,000	23	19	21
Federal Oil	2,500	3⅜	3¼	3¼
Glen Rock	3,500	6⅞	6⅜	6⅜
Gum Cove Oil	400	124	124	124
Her Pet class A	1,500	10⅜	10¼	10⅜
Home Oil	5,000	39⅞	39½	39⅝
Homa Oil	6,000	45	44	45
Houston Oil	1,000	135	129	133
Do	3,500	5¼	4	5¼
Hudson Oil	600	2½	2¼	2¼
Intl Petroleum	1,100	32	31½	32
Island Oil	5,000	8⅝	8¼	8¼
Ky Oil	1,450	23¾	22½	23⅜
Ky Petrol	1,200	3⅜	3½	3⅜
Lance Creek	3,500	1⅝	1½	1⅝
Louisiana Oil	500	42	41	41
Merritt	2,500	31⅜	30⅜	30⅝
Metro Petrolm	3,000	3⅜	3⅜	3½
Midwest Refg	1,200	186	183	186
Midw Texas Oil	6,000	1¾	1⅝	1¾
Morton Petrolm	12,000	5	4¾	4⅞
National Oil	1,000	5⅜	5⅜	5⅜
Northwest Oil	4,000	66	64	64
Ohio Ranger	30,000	2	1⅝	1⅝
Omar Oil	5,000	49	47	48
Or Oil and Gas	3,700	5⅝	5¼	5½
Osage Nation	20,000	1⅝	1⅜	1⅜
Pennock	500	16⅝	16⅜	16⅜
Pittsb-Texas	3,600	8¼	8¼	8¼
Queen Oil	7,000	15	13	14
Range Burnett O	18,000	3¼	2⅝	3
Ranger Homer	6,000	⅝	⅝	⅝
Ranger Oil	17,300	1⅝	1¼	1⅜
Rock Oil	4,500	1	⅞	1
Ryan Petroleum	18,000	6¾	6	6¼
Salt Creek	2,000	57½	55⅝	55⅝
Sapulpa	2,800	8¾	8	8¼
Sequoyah	1,400	⅞	⅞	⅞
Sinclair Gulf	10,000	61¾	60	60½
Southwest Oil	1,000	48	48	48
Southwest Prod	11,000	6¾	6⅝	6⅝
Stanton	3,300	1¾	1⅝	1¾
Sterling Oil	2,600	12¼	11⅝	12
Texas Natl	12,000	1¼	1	1⅛
Texas Ranger	25,000	4¼	4	4⅛
Texana Oil	1,700	50	42	47
Texas Prod	10,000	7¾	7½	7⅝
Ventura	300	15	14⅜	15
Victoria new	1,500	3½	3	3⅛
"Y" Oil	1,100	1⅛	1⅛	1⅛

MINING.

Alaska Br	45,000	1⅜	1⅛	1⅜
Adelphia	8,500	24	18	18
Allied Gold	3,800	1¼	1⅛	1¼
Americs Mines	1,800	⅞	⅝	⅞
Arizona-Butte J	1,500	82	80	81
Arizona Silver	22,000	1¼	1	1
Big Ledge	4,500	¾	⅝	⅝
Booth	5,000	13	12	12
Buffalo Mines	1,800	⅞	¾	¾
Cal & Jerome	5,000	⅞	⅞	⅞
Caledonia	3,500	38	37	38
Canada Copper	700	1⅜	1⅜	1⅜
Candelaria	8,000	73	69	71
Cascade	1,000	1⅜	1⅛	1⅛
Cash Boy	1,200	10	9½	10
Cerbat Silver	1,500	4½	4	4⅜
Cresson	1,200	4¾	4⅜	4⅜
El Salvador	9,300	5	4⅜	4⅝
Eureka Croesus	2,100	2¾	2	2⅛
Florence Silver	400	80	70	76
Fortuna Cons	12,000	70	65	70
Globe Dominion	2,000	¾	½	½
Golden Gate	6,000	3⅝	3⅜	3⅝
Goldfield Cons	2,500	18	16	17
Gold Zone Divide	16,000	1 1-32	.97	.99
Hamilton	500	1¾	1½	1½
Howe Sound	4,000	5⅝	4⅜	5
Jim Butler	3,500	39	38	38
Kewanas	1,000	4½	4⅛	4⅛
Knox Divide	16,000	23	19	21
La Rose	4,100	⅞	½	½
Liberty Bell	9,000	17	14	17
Lone Star	10,000	11	10	10
Magma Chief	3,400	⅝	⅝	⅝
Mammoth Divide	3,900	71	70	70
MacNamara	80,000	1½	.90	1 1-32
McKinley-Darg	10,000	62	60	60
Mason Valley	500	3	2¾	3
Mother Lode	3,600	42	42	42
Nati Tin	2,500	4¼	4	4¼
Nevada-Divide	7,000	18	18	18
Nevada Ophir	15,000	35	35	35
Nipissing	3,000	12¼	12	12¼
Onondaga	1,200	3¾	3	3¼
Ray Hercules	3,150	3¼	3	3¼
Rochester	1,700	23	22	23
Royal Divide	8,500	26	21	23
Seneca Copper	5,000	25	20½	23½
Silv King of Ariz	5,000	1¼	1	1¼
Silv Plume Cons	29,400	1½	¾	1⅛
Stand Silv Lead	600	⅞	⅞	⅞
Sutherland Div	15,500	25	22	24
Stewart	15,000	32	29	31
Tonopah Belmo	3,500	3¾	3⅜	3⅜
Tonopah Divide	5,700	9⅝	8½	9
Tonopah Exten	1,400	3	2⅝	3
United Eastern	1,200	4⅞	4¾	4⅞
U S Cont Mines	3,500	16½	16	16
U Mines of Ariz	4,200	¼	¼	¼
Unity Gold	600	7¼	7¼	7¼
West End Cons	900	2½	2⅜	2⅜
White Cape Mng	3,700	20	18	18

BONDS.

Sales.		High.	Low.	Close.
$ 5,000	A Sumat 7s w l	106	106	106
5,000	A Tel & Tel 6s	100¾	100¾	100¾
25,000	Anaconda 6s	99⅞	99⅝	99⅝
10,000	Beth Stl 7s 1923	102⅜	102⅜	102⅜
50,000	Ill Cent 5½s	97¾	97¾	97¾
10,000	I R T 7s	88	87½	88
75,000	N Y Tel 6s	101¼	101¼	101¼
10,000	Russian 5½s	47	46	46
30,000	do 6½s	60	57	60
11,000	Sinclair Gulf 6s	110	110	110
2,000	Swift rights	6⅝	6⅜	6½
50,000	Wilson 6s	99½	99¼	99½

STANDARD OIL SUBSIDIARIES.

	Sales.	High.	Low.	Close.
Galena	20	128	125	125
S O Kansa	30	350	345	345
S O Cal	30	286	285	285
S O Ind	5	320	320	320
S O N J	55	714	710	710

REPORT BIG NEW OIL COMBINE IS PROJECTED

New York, May 21.—[Special.]—The formation of a great oil company, to be built around the major corporations in the Sinclair system, and probably to include others, it was learned today is in contemplation by prominent banking interests. The proposed company, it was said, will be known as the Sholan Oil corporation, and while plans for its creation are still somewhat vague, it is believed that the capitalization will be in the neighborhood of $40,000,000, to be made of 1,000,000 shares of $40 each.

A report current in financial circles today had it that the bankers would be the "Morgan group." At the offices of J. P. Morgan & Co. no one could be found who knew anything about the suggested merger. However, it was learned elsewhere that bankers who on occasion have acted with the Morgan group are interested in the new corporation.

For the present no public offering of securities is contemplated. Nor has there been formed any underwriting syndicate as yet.

BUTTE & SUPERIOR REPORT.

The Butte & Superior Mining company, the quarter ended for March 31 last, shows a deficit of $116,379, after taxes, against profits of $96,506, or 33 cents a share earned in the last preceding quarter, and $327,981, or $1.13 a share, earned in the first quarter of 1918.

MONEY AND EXCHANGE

CHICAGO MONEY MARKET.

Money in Chicago steady at 5½ per cent on collateral; commercial paper, 5¼@5½ per cent; 6 per cent over the counter. New York exchange by wire, par; mail, 30c discount.

Chicago bank clearings yesterday were $99,763,003, as compared to $91,494,199 one week ago and $76,013,518 a year ago.

NEW YORK MONEY MARKET.

NEW YORK, May 21.—Mercantile paper, 5½@5½ per cent; sterling 60 day bills, 4.59½ per cent; commercial 60 day bills on banks, 4.59¼ per cent; commercial 60 day bills, 4.59 per cent. Bar silver, 104⅝; Mexican dollars, 79½c. Government bonds irregular; railroad bonds strong. Time loans, 60 days, 90 days, and 6 months, 5¼@5½ per cent. Call money easier; high, 6 per cent; low, 5 per cent; ruling rate, 6 per cent; closing bid, 5 per cent; offered at 5½ per cent; last loan, 5 per cent; bank acceptances, 4½ per cent.

FOREIGN EXCHANGE.

Foreign exchange in amounts of $25,000 or more between banks, as quoted by the Merchants' Loan and Trust company. Rates for small amounts fractionally higher:

	May 21.	May 20.	Wk. ago.	Yr. ago.
London—				
Cables	4.63½	4.64½	4.66¾	4.76.42
Checks	4.62¼	4.62½	4.65¾	4.75.46
Paris—				
Cables	.667	.662	.631	5.69¾
Checks	.669	.664	.633	5.71¾
Holland—				
Checks	38¾	39.10	39.70	49¾
Italy—				
Checks	.860	.837	.780	.905
Antwerp—				
Checks	.684	.683	.652	.....
Swiss—				
Checks	.508	.508	.501	.385
Denmark—				
Checks	23.50	23.75	24.32	31¾
Norway—				
Checks	24.70	24.90	25.35	31¾
Sweden—				
Checks	25.10	25.25	25.65	34¾
Spain—				
Checks	20.00	20.07	20.15	28.00
*Canada	27.80	27.20	28.10	12.50

*Per thousand discount

I take pleasure in announcing that Mr. J. Allen Haines, formerly Vice President and active head of the Chicago Morris

CROP REPORTS

While corn planting was delayed to some extent last week in the central part of the belt, the government weekly weather and crop report says good progress was made in the northern sections. In central Illinois planting is nearly completed, and in Nebraska 22 to 50 per cent. In northeastern Iowa it is about finished, and is about 50 per cent completed in the lower Des Moines valley. Oats and winter and spring wheat are generally reported as in good condition, although reports of rank growth and loading of winter wheat are increasing.

Winter wheat condition in the eight central states has dropped to an average of 100, or 2 points lower than two weeks ago, as shown by reports to the American cooperative manager. Illinois has a condition of 92, against 100 two weeks ago, and Oklahoma is off 9 points to 95, excessive wet weather and rust being responsible. Ohio and Nebraska show a small gain in the last two weeks, while Kansas condition was maintained at 102.

A decrease of 3 to 29 per cent in the corn acreage in the big central belt states is suggested by special reports to the Price Current-Grain Reporter. A reduction of 3 per cent is expected in Indiana, 4 per cent in Ohio and Nebraska, 5 in Illinois, 8 in Indiana, 15 per cent in Oklahoma, 24 per cent in Kansas, and 29 per cent in Missouri. Percentage of last year's acreage already planted is estimated at 95 in Oklahoma, 90 in Missouri, and 44 in Indiana, while other states range from 6 per cent in South Dakota to 36 per cent in Illinois. It was on May 17 was estimated to have 28 per cent of the planting completed, Ohio 19 per cent, and Indiana 11 per cent. Condition of winter wheat in the big states was above 100.

TERMS OF SUBSCRIPTION OF THE TRIBUNE

Orders for mail subscriptions must be accompanied by remittance to cover.

Postage paid in the United States (outside of Chicago and suburbs), Canada and Mexico.

Daily, without Sunday, one year, $8.00; six months, $2.50; three months, $1.50; two months, $1.00; one month, 60 cents.

Daily, with Sunday, one year, $10.00; six months, $5.00; three months, $3.00; one month, $1.20.

Sunday only, one year, $3.00; one month, 30 cents.

Canadian subscribers ordering the Sunday edition without daily, are charged 20 cents a month extra for postage. Give postoffice address in full, including county and state. Remit by express money order, draft, or in registered letter at our risk to The Tribune company, publisher.

NEW YORK—251 FIFTH AVENUE.
WASHINGTON—40 WYATT BUILDING.
LOS ANGELES—406 HAS BUILDING.
LONDON—16 REGENT STREET, S. W.
PARIS—420 RUE ST. HONORE.

MEMBER OF THE ASSOCIATED PRESS.

The Associated Press is exclusively entitled to the use for republication of all news dispatches credited to it or not otherwise credited in this paper, and also the local news published herein.

All rights of republication of special dispatches herein also are reserved.

STORE AND OFFICE FIXTURES.

The Newton & Hoit Co.
1018 S. Wabash-av.
"OUT OF THE LOOP" PRICES.

Full line of mah. finished desks, chairs, and tables.

50x36 full quartered oak, $33.
Arm revolving chair, $12.
Rev. chair, no arms, $8.50.
Some CLOSE OUT FILES, 4 drawers.

USED PIECES.

Double flat oak desk, 66x54.
50 inch t. w. desk, oak.
Double flat oak desk, les. bed.
8x8 sectional 4 drawer card file.
54 in. r. t. desk, oak.
60 in. flat desk, oak, $25.
36 in. typewriter desk, oak.
8 ft. oak bookkeeper's desks, $15.00.

THE NEWTON & HOIT CO.,
1018 S. Wabash-av.
Harrison 5685.

WE MAKE AND SELL
National Cash Registers
and Credit Files.

Lowest prices. Small monthly payments. No interest charges. Written guarantee. Old registers repaired, rebuilt, bought, sold, and exchanged.

GEO. D. SCHWARZ, AGENT,
The National Cash Register Co.,
172 N. Michigan-av. Randolph 4600.

IF YOU WANT ANTHING IN SODA FOUNTains new or used, we have Fountains fancy make and any size on hand. Get our prices before buying. New fixtures made to order on short notice. Cash or time.

RELIABLE STORE FIX. CO., INC.,
446-448-450 N. Wells-st.

FOR SALE—CHEAP.

Complete outfit of up to date grocery fixtures; going out of business; must sell at once: 1-3 drawer floor cabinet; national cash register; 1 Royal coffee mill; 1 Royal coffee and peanut roaster; two 7 ft. Gillette drawer counters; one 7 ft. oak display coffee counter, etc. Phone Midway 5582. 1322 E. 63d.

Complete Bakery Equipment.

AT 50% OF COST: 3 OVENS, BREAD DOUGH AND CAKE MIXER, STEEL BREAD TROUGH, BREAD RACKS, PANS, ETC. 4040 SHERIDAN-RD. PH. LAKE VIEW 3025.

DESKS.

Tremendous stock on hand to close out. Come in and make an early selection. Prices absurdly low in comparison with real values. M. R. Lome & Co., 408 S. Dearborn. Har.622.

JULIUS LENDER,
901-903-905 W. MADISON-ST.
TELEPHONE MONROE 1712.
Manufacturers and Jobbers in Store and Office Fixtures. Second Hand Fixtures of every description. Terms, cash or time.

REFRIGERATORS, ICE BOXES, ALL SIZES, styles, and makes, suitable for every purpose.

CHAS. BENDER CO.,
608-614 N. Wells-st.

DRUGGISTS—ATTENTION.

Complete all quarter sawed oak and drug fixtures; English wall cases; big bargain; small cash payment required. JAC. LAHLER, INC., 644 W. Madison-st.

FIXTURES FOR SALE—CHEAP; COMPLETE outfit of up to date grocery fixtures; going out of business; must sell at once National cash register, scales, coffee mill, and coffee roaster. 1329 E. 53d. Phone Midway 5587.

COMPLETE LINE OF DESKS AND ALL OFfice equipment, new and used, at greatly reduced prices. Safes, all makes and sizes. SABATH DESK CO., 172 W. Lake-st.

AMERICAN STORE FIXTURE CO.,
121-123-125 S. Halsted-st.
Store Fixtures of all kinds at the lowest price in the country.

DESKS, CHAIRS, CABINETS, ETC.
P. CASEY'S SONS,
178 N. WELLS-ST. MAIN 1829.

1 LOT OF HIGH GRADE CHAIRS FOR SHOE store, revolving, mahogany finish, for sale cheap. Reliable Store Fix. Co., Inc., 446 N. Wells-st.

1 LARGE CABINET WITH ABOUT 100 small front drawers, suitable for any purpose, for sale cheap. Reliable Store Fixture Co., Inc., 444-46-48 N. Wells-st.

DESKS—ROLL TOPS, FLAT TOPS, TYPEwriter desks, tables, chairs, filing cabinets, all repaired and finished, at rock bottom prices. Franklin Desk Co., 163 W. Monroe-st.

FACTORY-LY NEW CUTTER LIST FOR meat machines used only 8 months; cheap. Call Bagmarket 6.

DESKS, CHAIRS, TABLES, WARDROBES, swivel chairs, bookcases, typewriter cabinets. STAFFORD, 5th floor, 218 S. Wabash.

THE GLOBE-WERNICKE COMPANY,
11 and 15 N. Wabash-av.
Used Desks, Chairs, and Files.

WANTED — FLAT TOP OFFICE DESK; give full particulars and lowest cash price. Box K 23, Tribune.

THE NEWTON & HOIT CO.
Steel and wood furniture and files.
Harr. 5685. 1018 S. Wabash-av.

OFFICE PARTITION—SELL AT ONCE: 1,500 ft. at 58 W. Chicago-av. Superior 1533.

WANTED—PLATE GLASS MIRRORS. 6542 S. Halsted. Ph. Went. 4704.

CASH REGISTERS—BARGAINS IN USED Registers, $75 up. Randolph 7100.

FOR SALE—DUNBAR POPCORN MACHINE, shooting gallery. 38 N. Franklin.

WANTED—DESKS, UNDERWOOD OR OTHER typewriters. Phone Armitage 7949.

SAFES.

DERROLD SAFE AND LOCK CO., ESTAB. lished in Chicago 50 years. New and second hand safes. 122 S. Wells [5th av.]. Main 895.

NEW AND SECOND HAND SAFES.
HERRING-HALL-MARVIN SAFE CO.,
211 W. WASHINGTON-ST. MAIN 1656.

NEW AND 2D HAND SAFES BOUGHT AND sold. Howe Scale Co., 1322 Wab. Cal. 1130.

SAFES, ALL MAKES AND SIZES, NEW AND second hand. Rabach Desk Co., 172 W. Lake-st.

WANTED—ONE LARGE AND ONE SMALL used safe. Address G P 250, Tribune.

TENTS, AWNINGS, ETC.

FOR SALE—300 TENTS AND 2,000 COTS. Also 500 used; bargains. D. M. KERR MFG. CO., 1007 W. Madison-st. Ph. Monroe 883.

SITUATIONS WANTED—MALE.

Bookkeepers and Clerks.

SITUATION WTD—BKKPR., ACCT.—AMERIcan, age 29; desires pos. as aud., asst. aud., gen. accg., exp.; know. of stenc.; have ambition and exc. abil.; will leave city or travel; best ref. Address K 307, Tribune.

SITUATION WTD—EXPERIENCED, STEADY and accurate bookkeeper, cashier and office man, age 33, is open for engagement; qualified to open, close, or write up neglected books; high grade references; bond. Address J 119, Tribune.

SITUATION WTD—YOUNG MAN NOW EMployed as asst. bkkpr. and gen. office man, desires conn. with high grade concern offering future. Good habits; excellent refs. Address J 328, Tribune.

STATISTICAL DEPT.

Capable young man desires good connection; exp., ambitious, full of pep; good salary; good refs. Address K 283, Tribune.

SITUATION WTD—DISCHARGED MARINE, age 21, H. S. grad., 2 yrs. broad clerical exp., desires real connection with a future. Tech. line, mech. preferred. Address L 399, Tribune.

SITUATION WTD — COMPETENT YOUNG man wants a responsible position; experienced pay roll clerk and cashier; knowledge of bookkeeping; A1 ref.; sal. $100. Address K 293, Tribune.

SITUATION WTD—BKKPR., ACCT.; AGE 35; desires position as aud., asst. and office man or bkkpr.; 10 years' bookkeeping, general office and public acct. exp. Address K 432, Tribune.

GEN'L OFFICE CLERK,

6 yrs.' experience, age 25, active at figures; single, best of refs. Address K 459, Tribune.

SITUATION WTD — DIS. LIEUT., EXP. bkkpr., gen. office man; 2 years' public acct. exp.; age 28; married; salary $30. Address R 463, Tribune.

SITUATION WTD—OFFICE MAN, AGE 32; 14 yrs. exp. bookkeeping and all detail work; competent and reliable. Address K 495, Tribune.

SITUATION WTD—FIRST CLASS BOOKkeeper or office manager, 15 years' experience construction and railroad work; age 28. Address J 119, Tribune.

SITUATION WTD—GENL. BKPR. OR ASST. auditor, acctnt.; 8 yrs. exp.; Walton student; best ref.; mod. sal. Address F 216, Tribune.

SITUATION WTD—SPANISH TRANSLATOR, knowledge of consular, commercial invoices; well educated; refs. Address K 393, Tribune.

SITUATION WTD—BOOKKEEPER AND ACcountant, 12 yrs.' exp., including public accounting; A1 ref. Address H 378, Tribune.

SITUATION WTD—EXPERT BOOKKEEPER, part time, to keep small sets; terms reasonable; references. Address L 117, Tribune.

SITUATION WTD—CASHIER, A1 REF., 8 years' exp., sal. $150 per mo. Address K 599, Tribune.

SITUATION WTD — EXPERT BOOKKEEPer, keeps small sets, balances books. ANDERSON, Wabash 2146.

SITUATION WTD—BKKPR., ACCT.; TAKE care small sets spare time. Address D 276, Tribune.

SITUATION WTD—H. S. GRAD.; 2 YRS. exp.; corres., gen. off. wk. Address K 476, Tribune.

SITUATION WTD—EXPER. BOOKKEEPER, evening work. Address H 501, Tribune.

SITUATION WTD—EXP. BKKPR.; SMALL sets. Address K 440, Tribune.

SITUATION WTD—SHIPPING CLERK, 10 years' exp. Phone Superior 7714.

SITUATION WTD—MULTIGRAPH OPER., colored; work evenings. YORK, Doug.5224.

SITUATION WTD — BKPR., OFFICE MGR., corres.; college edu. Address K 465, Tribune.

Accountants and Auditors.

SITUATION WTD—PUBLIC ACCOUNTANT, bookkeeper, 10 years', varied experience, age 29; have taken recent C. P. A. examination; prefer opening with public accounting firm, or will consider connection with commercial concern as accountant or head bookkeeper. Address L 398, Tribune.

SITUATION WTD—ACCOUNTANT DESIRES connection with commercial house; 7 years' experience as auditor for corporation and firm of certified public accountants; one year as officer in charge finance dept. engineers, U. S. army. Address L 239, Tribune.

SITUATION WTD—SMALL SETS OF BOOKS kept, periodical statements rendered; reasonable rates; by expert accountant. Address K 348, Tribune.

Accountant and Auditor.

Audits, Balances, Statements, Systems. METAL, 1007 Mallers Bldg. Central 1702.

SITUATION WTD—ACCT. OR AUDR., AGE 27; 9 yrs. practical exp. in sets gen. books for ige. food mfg. co.; A1 ref.; sal. $35 per wk. Address K 220, Tribune.

SITUATION WTD—6 YRS.' GENERAL AND public accts., timekeeping; merchandise exp.; can take charge; age 25; married; nominal salary. Address K 305, Tribune.

SITUATION WTD—RELIABLE ACCOUNTant will make audits, financial statements, monthly bookkeeping service, reasonable. Address K 501, Tribune.

SITUATION WTD—WILL FILE YOUR INcome tax, amendments or other government returns at reasonable rates. Expert advice free. Address K 393, Tribune.

SITUATION WTD—YOUNG MAN DESIRES to make audits or keep small sets part time; 5 years' exp. Address J 493, Tribune.

SITUATION WTD—EXP. BOOKKEEPING, and statements checked, trial balances, audits, new systems, tax reports. Central 1972.

SITUATION WTD—ACCOUNTANT OR AUditor; wide experience in accounting and public auditing. Address K 536, Tribune.

Executives and Managers.

ACCOUNTING EXECUTIVE.

Technical training, 13 years' experience, C. P. A. student, wants broader opportunity. Knowledge of branch houses and subsidiaries, financial statements, income tax. Family man, 31 years old. Highest references. Address X C 51, Tribune.

COST ACCOUNTANT

and high grade office man; 35; employed at present; is seeking better future. Pleasing personality, distinctive creative ability, ceaseless energy, forcefulness. Absolutely trustworthy. Highest refs. Will leave city. Address J 596, Tribune.

SITUATION WTD—GENTLEMAN, UNIVERsity graduate, desires position with American concern here or abroad. Speaks English, Polish, Lithuanian, Russian. Thoroughly familiar with western Europe. Ref., security. HERMAN S. KLORIS, 1232 S. Lincoln-st., Waukegan, Ill.

INDUSTRIAL ENGINEER.

Expert designer of steel structures, industrial equipment, plant layout, and all special engineering work, is open for engagements; terms reasonable; prompt and efficient service. Address K 463, Tribune.

SITUATION WTD—DISCHARGED ARMY OFficer, exceptional sales ability and initiative in automobile bus., desires position as sales mgr., retail or wholesale; don't answer unless sal. is $5,000 or more. Address K 219, Tribune.

EXPERT ACCOUNTANT,

28 yrs. of age, proven executive ability, first released from navy, desires a position as chief accountant or office manager; salary $2,400. Phone Oakland 6374.

SITUATION WTD—BY YOUNG MAN, POSItion in mfg. or accounting end of growing organization. Can furnish A1 record of previous connection personal and business recommendations furn. in an interview. Address J 63, Tribune.

EMPLOYMENT MANAGER

Familiar with all employment and welfare activities. Trained mechanic. Versed in theory, yet practical. Three years exp. Address H 466, Tribune.

EXECUTIVE.

Experienced in big business, just released from government service, wants position where integrity and responsibility counts. Address K 294, Tribune.

SITUATION WTD—AS MANAGER OF dressmaking establishment in city outside of Chicago; have years of experience as fitter, designer, and shop work; 1st class reference. Address L 307, Tribune.

SITUATION WTD—ACCOUNTANT AND OFfice manager; excellent record, especially successful on organization and the handling of help; knowledge of factory costs; A1 references. Address K 212, Tribune.

SITUATION WTD—EXECUTIVE POSITION by man, aged 45, with 20 years' experience, sup., machine shop, master mechanic, rolling mills and blast furnaces; best references. Address K 389, Tribune.

MECHANICAL ENGINEER,

American, 38; all around experience; steam specialist; expert buyer; $5,400. Address L 415, Tribune.

SITUATION WTD—EXPERIENCED CREDIT and office manager, 9 years' experience in a large western mfg. concern; charge of position due to family conditions; best of reference. Address G 458, Tribune.

ASST. SALES MGR.

with mfgr.; 9 yrs.' exp.; 5 on road; good correspt.; 28; married. Address H 357, Tribune.

SITUATION WTD—DISCH. SOLDIER, LIVE, energetic, desires employment in major capacity with reputable firm; 5 yrs. in banking business. Address J 218, Tribune.

SITUATION WTD—YOUNG COLORED MAN desires position in adv. dept. of rel. firm or with agency; ex. ref. Address O F 257, Tribune.

SITUATION WTD—MANAGER LARGE MILL or factory; 20 years' experience; 1,500 ft. at 58 W. Chicago-av. Superior 1533.

SITUATION WTD—BY YOUNG COLLEGE man, 21, reliable concern, as advertising asst., or with agency; ex. refs. Address H 406, Tribune.

SITUATION WTD—SUPERINTENDENT AND production mgr.; 10 yrs.' industrial experience; interdepartmental relations, control. Address H 418, Tribune.

SITUATION WTD — EXP. GEN. BKKPR., credit and office man; references; age 30. Salary $125 per mo. Address L 502, Tribune.

SITUATION WTD—MARRIED MAN, 30 yrs., acctng., credits and collections; legal edu.; 6 yrs.' charge of dept. Address P 479, Tribune.

SITUATION WTD—SHIPPING CLK. FORE man full charge; long experience; good record. Address J 104, Tribune.

SITUATION WTD—OFFICE AND CREDIT manager, no display type here, but real worth in services. Address F 470, Tribune.

SITUATION WTD—STOCK SALESMAN DEsires connection where leads are furnished; write fully. Address L 386, Tribune.

SITUATION WTD—EXECUTIVE, GENERAL, knows how to manage. Address K 190, Tribune.

SITUATIONS WANTED—MALE.

Executives and Managers.

Wanted—A Big Proposition.

Do you need in your organization a gentleman of unquestioned integrity and proven ability?

Are your days so occupied, your time so limited, the co-operation now afforded you so inadequate, that some of your undertakings and interests are not receiving proper and intelligent attention?

The writer, who recently left the U. S. Army, is a successful executive and organizer, a student of human nature and affairs, has vision, balanced with practicability, and is not a stranger to hard work.

A broad experience in finance, investment, banking, and securities, railroad, manufacturing, and other undertakings, combined with natural salesmanship, has developed an ability to deal with men and matters of importance in a manner productive of profitable results.

The advertiser desires to become associated with some gentleman or organization engaged in large operations on a basis, affording liberal compensation and with big possibilities. Address J 142, Tribune.

I CAN MANAGE.

I am 31 years old, in abundant health, of temperate habits, college graduate, admitted to Illinois bar, student of Alexander Hamilton Institute of Business, holding diploma from Emerson Institute of Efficiency, employed over eight years in one of the largest wholesale houses in the United States, advancing from order clerk through various departments to assistant to one of the buyers at the outbreak of the war.

My responsibility was department sales. I coached the new salesmen in selling points and tactics, wrote the information bulletins and stir-up letters to salesmen and the sales and claim letters to dealers and users; laid out and wrote copy for local dealer newspaper advertising, devised selling demonstrations, and personally completed sales in the presence of salesmen in seventeen states.

I am undoubtedly capable of fitting your requirements as assistant or department head. An interview may repay you. Address K 390, Tribune.

WANTED.

The opportunity to demonstrate my value as executive for a high grade business man or corporation.

Age 37, good character, well balanced, up-to-date in accounting, finance, purchasing, mail order and general corporation work in every detail.

Excellent record. Wish to locate permanently where results produced will govern compensation.

Let me call at your convenience.
Address L 184, Tribune.

SITUATION WTD—A MARRIED MAN WITH a family and one who has had twenty years of general office experience, from office boy to office manager, desires position with some progressive firm where he can better himself. In the last twenty years have held two positions. Salary $250 per month to start, for first six months, next 6 months $275, and after 1st year $300. I have ability and will furnish bank and commercial reference. MR. J. LEE HART, 926 W. Lovell-st., Kalamazoo, Mich.

Correspondence Expert.

is now available for post-war appointment. Experienced in supervising the correspondence of the most particular concern in America, and in teaching correspondents how to write letters that ring true. Please state how many correspondents you have and what you are prepared to pay me. Address J 177, Tribune.

SALES EXECUTIVE.

Young man, with 10 yrs.' executive exp. in organization work, distribution, and sale of power farming machinery in this country and Canada, desires connection with responsible and established organization; prefer connection with automobile or allied line; highest references furnished. Address K 288, Tribune.

SITUATION WTD — BY MECHANIC AND business man in any line of work; over 20 years in jewelry trade; experienced office and factory man, road salesman, and in retail store; now employed as factory manager; understand mchry., tools, dies, etc.; an all around, practical man for office, shop, or on the road. Will go anywhere. Write J. PEARSON, 59 W. Burton-pl.

ACCT. AND OFFICE MGR.

High grade man desires to make change whereby he can better himself; married, 40 years of age, with 15 years' experience in all kinds of office work; can give highest references; will start for $250 per month. What have you to offer? Address K 573, Tribune.

OFFICE EXECUTIVE,

now employed, desires change; competent, reliable; 18 years' exp. accounting, correspondence, management; A1 refs. and bond; salary $3,000; age 40; married. Address L 186, Tribune.

SITUATION WTD—I AM THE MAN YOU are looking for; 30 yrs., marr.; expert cost and gen. auditor, office mgr.; 12 yrs. exp.; 4 yrs. in public accounting; emp. at present, desire change. What have you? Address J 62, Tribune.

Salesmen, Solicitors, Etc.

SALESMAN,

29, college training, now associated with dyestuff industry, desires immediate change; both domestic and foreign experience; sales for last year $500,000; manufacturers only. Address K 549, Tribune.

Salesman—Machinery

or similar line; mechanical and technical experience; good correspondent; wide acquaintance; best refs. Address K 471, Tribune.

SITUATION WTD—SALESMAN WISHES TO get in touch with some Chgo. concern with view of going to So. Amer.; can talk Spanish fluently. Address K 259, Tribune.

SITUATION WTD—ENERGETIC SPECIALTY salesman, poss. A1 sell. ability; good add., personality and appear.; 28 yrs. exp.; can go; marr.; gilt edge ref. Address J 112, Tribune.

SITUATION WTD—MAN, 22; 1 YR. SHOP, 1 yr. road sales exp.; assured future. Address J 170, Tribune.

SITUATION WTD — EXECUTIVE-SALES; knows how to sell. Address K 188, Tribune.

Professions and Trades.

SITUATION WTD—CIVIL ENGR., 32, MARried; 8 years' heavy construction experience, railroads, bridges, buildings; mechanical engineering designing tools, jigs, and fixtures; desires permanent connection as construction and maintenance engineer. West references. L. L. Lichtenberg, 810 Jackson-st., Gary, Ind.

MECHANICAL ENGINEER.

Desires position in architect's or consulting office; is thoroughly posted on heating, ventilating, refrigeration; water filtration, sewering, and sanitation of all classes of buildings. Give full information. Address H 455, Tribune.

OIL CHEMIST, RESEARCH.

Experienced, leather, moellons, and sulphonated oils, soluble and cutting oils, seeks position worth while; best of references. Address K 466, Tribune.

ENGINEER.

Steam, electric, hydraulic, refrigeration; 32 yrs.' experience; age 38; for 7 yrs. in charge of large and well known power plant; best references. Address K 171, Tribune.

SITUATION WTD—EXPERIENCED MECHanic will perfect, design or invent mechanical device. Clean executive record, education reliable, sober, and aggressive. Address J 252, Tribune.

FINISHING FOREMAN

with years of experience on pianos, phonographs, etc., wants position with progressive Co.; excellent references furnished. Address J 240, Tribune.

SITUATION WTD—MACHINIST, A1, GOOD draftsman, tech. educ., experimental and model work, designing, developing; can set up special machinery, 12 yrs.' exp., exec. abil. Address K 508, Tribune.

SITUATION WTD—TECH. EDUC., 10 YRS. exp., chief asst., line, arch., terra cotta, cut stone, 2 yrs., mech. eng., factory equipment and stock chaser, with cost, or manfg. firm. Address F 109, Tribune.

SITUATION WTD — ELECTRICIAN, AGE 28, married, sober, reliable, wishes position; 12 yrs. exp. in wiring, installing motors; also trouble. A. C. or D. C.; A1 references. Address K 355, Tribune.

SITUATION WTD—ADVERTISING MAN, 6 yrs. general and agency exp.; strong copywriter and layout man; can sell advertising; age 25. Address J 452, Tribune.

SITUATION WTD—PRINTING PLANT foreman or manager; efficient in costs, organization, and estimating; 20 years' practical experience. Address K F 3, Tribune.

ERECTING ENGINEER.

12 years' exp. with power house installations and coal work. Address J 115, Tribune.

SITUATION WTD—YOUNG COLLEGE MAN, chemical eng. employed in accountant's office, desires week evenings, Sat. afternoons. Address B 130, Tribune.

SITUATION WTD—PAPERHANGING, CALcimining, dec., house painting. Superior 2605.

SITUATION WTD—FEW HRS. EVENINGS; elec. work, drive or repair. Address L 542, Tribune.

SITUATION WTD—MECH. ENGR.; 14 YRS. exp.; designing, college grad. Go anywhere. Address K 472, Tribune.

SITUATION WTD—DRAFTSMAN, DEVELoping tools and special machinery, 27 yr. exp. Address H 414, Tribune.

SITUATION WTD—CONSTRUCTION ENGIneer and estimator, technical graduate, 10 years' exp. Address J 453, Tribune.

SITUATION WTD—MECHANICAL DRAFTSman; first class; special machinery; long exp. Address ENGINEER, 5744 W. Ohio-st.

SITUATION WTD — MECH. ENG. TECH. grad., will go out of town. Address L 379, Tribune.

SITUATION WTD—MECH. DRAFTSMAN, 12 yrs. exp. eng. and mchy. experience; married. Address J 535, Tribune.

SITUATION WTD—YOUNG MAN WISHES to learn automobile trade; willing worker; have some exp. Address K 435, Tribune.

SITUATION WTD—DRAFTSMAN FIRST class mach. and tool designing, drop forging, and shop layout. Address J 165, Tribune.

SITUATION WTD—PAPER HANGING, CALciming, painting; prompt service, Superior 2605.

SITUATION WTD—DENTIST; MECH.; speaking several Slovenic languages; temperate. Address K 436, Tribune.

SITUATION WTD—PRINTING FOREMAN and supt. all around printer; 20 yrs. exp.; good executive. Address K 519, Tribune.

SITUATION WTD—STONECUTTER, FOREman, draftsman. Address J 447, Tribune.

SITUATION WTD—GORDON PRESSMAN; exp.; steady. Address K 474, Tribune.

SITUATIONS WANTED—MALE.

Farm and Garden Help.

SITUATION WTD — FARM HAND, AGE 23, experienced; must be good home and steady position. Address J 380, Tribune.

SITUATION WTD—POULTRYMAN, EXPERIenced all branches; exhibition plant; references. A. RAWNSLEY, Oscoda, Mich.

SITUATION WTD — GARDENER, ALL around man. Active, elderly, clean. Am. City or country; good home essn. Sunny. 1722.

Stenographers, Typists, Etc.

SITUATION WTD — YOUNG MAN WANTS evening work as stenographer or typist 2 to 4 nights a week; experienced, neat, and rapid; minimum rate 75c per hour. Address S N 195, Tribune.

SITUATION WTD — PUBLIC STENOGRApher, circulars, envelopes, etc. addressed; reasonable. Douglas 5224.

SITUATION WTD — TYPEWRITING AT home, clean work, prompt. Address K 155, Tribune.

House Servants.

SITUATION WTD—JAPANESE CHEF, ALL around cook and chop suey, summer resort, club, hotel, or restau.; state wages. Address K 207, Tribune.

SITUATION WTD — JAPANESE, FIRST class cook, housework; private family; city or suburbs. Address K 443, Tribune.

SITUATION WTD—AUSTRIAN COUPLE, exp. butler and cook; refs.; steady. State details. Address K 451, Tribune.

SITUATION WTD—1ST CL. BUTLER, ALL around col. man, city or country. Ph. Douglas 1906.

SITUATION WTD — GENERAL HOUSEWK.; exp. cook, clean man; small fam. or bachelor. Address K 101, Tribune.

SITUATION WTD—STUDENT HOUSEMAN in private family, mornings and eves. Address L 300, Tribune.

SITUATION WTD—HOUSEMAN, 1ST CLASS, city, country; refs. Address K 51, Tribune.

SITUATION WTD—COOK; EXPERIenced. Address J 60, Tribune.

SITUATION WTD—COL. COOK, BUTLER, houseman; sum. home; city refs. Ken. 6300.

Coachmen, Teamsters, Chauffeurs.

SITUATION WTD—CHAUF., A1 MECHANIC, careful driver, age 33, single; also absolutely first class on Cadillacs, but able to take care and drive all high grade cars. Address J 218, Tribune.

SITUATION WTD — CHAUFFEUR, AND mech. engineer, expert driver, understand yachts and boats; 16 yrs. exp. with high grade cars; position with first class priv. fam. only; ref. Address J 485, Tribune.

SITUATION WTD—AS PRIVE CHAUFFEUR, with flat; marr.; age 25; 7 yrs. exper. on high grade cars; best refs. Address L 422, Tribune.

CHAUFFEUR MECHANIC

With pri. family; 7 yrs.' exp. on high grade cars; A1 ref. Address J 481, Tribune.

SITUATION WTD—CHAUFFEUR; PRIVATE family; steady, careful driver; 8 years' experience; North Side pref. Address F 112, Tribune.

SITUATION WTD—CHAUFFEUR, PRIV. OR truck; 10 years' experience, all makes; careful driver; dis. soldier; S. S. pref. Normal 6336. KNIEP.

SITUATION WTD—WHITE CHAUFFEUR, 38 years old, 13 years exp. private family, mechanic by trade, careful driver, single, best ref. Address J 126, Tribune.

SITUATION WTD—EXPERT MECHANIC chauffeur, with party expecting to make long tours excell. refs. Address L 124, Tribune.

SITUATION WTD — CHAUFFEUR, WITH private family, 12 yrs. exp., 5 yrs. with one family, excellent ref., 27, married, Swedish. Address K 218, Tribune.

SITUATION WTD—CHAUFFEUR, COLORED, exp., sober, careful, A1 city ref. Doug. 576.

SITUATION WTD—AS CHAUF.; A1 MECH. and houseman; ex. ref. Address F 110, Tribune.

SITUATION WTD—CHAUFF., EX-SOLDIER; 5 yrs. exp. on high grade cars; A1 ref.; north side pref. Superior 2295. Willard.

SITUATION WTD—CHAUFFEUR; MECHANic; colored; grad. engineer; ref. Ph. Doug. 3944.

SITUATION WTD—CHAUFFEUR, EX-SOLdier; 8 yrs.' exp. on high grade cars; A1 refs. Superior 8926. CARL.

SITUATION WTD—AS CHAUF.; PRIV. FAMily; A1 ref.; mechanical experience. Phone Douglas 6125.

SITUATION WTD—AS CHAUFFEUR; DIScharged soldier; exp. in priv. family; will leave city; refs.; call Wellington 6838.

SITUATION WTD — CHAUFFEUR, 10 YRS. exp.; good mech.; 38 yrs. old, married. Phone 5523 Kenwood.

SITUATION WTD—CHAUFF., AGE 28, Swedish, 7 years' exp., careful driver, good mechanic; A1 refs. Address K 388, Tribune.

SITUATION WTD—AS CHAUF.; MARRIED; comp. driver; 12 yrs.' exp.; will leave city. 5222 Harper-av., or Ph. Mid. 7054.

SITUATION WTD—CHAUFFEUR, COLORED man, 37; 12 yrs.' exp.; competent, reliable; best refs. CHAS. MILLER. Douglas 6365.

SITUATION WTD — CHAUF., 7 YRS.' EXP. on high grade cars; A1 ref. Ravenswood 8004.

SITUATION WTD — CHAUFFEUR AND mech., expd., ref. Cal. 4912.

SITUATION WTD—CHAUF., AGE 31; HIGH grade cars only. Address J 466, Tribune.

SITUATION WTD—BY YOUNG MAN WITH delivery car. Wellington 7330.

SITUATION WTD—CHAUFFEUR, 7 YRS. city exp. Address K 582, Tribune.

SITUATION WTD—CHAUF., COL., A-1 REF. Willing worker. Douglas 9178. Stewart.

Stenographers, Typists, Etc.

SITUATION WTD—NEAT, BRIGHT A1 steno., beginner; willing worker. Tel. Yards 4331.

SITUATION WTD—AS STENOGRAPHER OR secretary, by discharged officer; age 23. Address K 270, Tribune.

Miscellaneous.

SITUATION WTD—YOUNG MAN HAVING technical education and several years exp. in various lines desires any kind of light outdoor work in regard to which short hours to start; morning work preferred. If you have anything to offer kindly write for my qualifications. Address J 534, Tribune.

SITUATION WTD—COMPETENT SECRETarial engineer would like to get a flat janitor position; will take from 16 flats up, providing living rooms are good; can furnish good references. Call Belmont 2884 from 9 a. m. to 12 a. m.

SOUTH AMERICA.

Yg. man, leaving for Brazil, would like to hear from firm desiring rep. or agent; tech. edu. and exp. Address K 502, Tribune.

BUSINESS OR TRAVELING

position wanted by dis. lieut., 21, marine aviation; university senior. Address L 291, Tribune.

SITUATION WTD—DISCHARGED SOLDIER A; E.; afraid of nothing except idleness, wishes position at anything that lets live man live; honest, industrious. Address J 232, Tribune.

SITUATION WTD—DISCHARGED SOLDIER, in some mechanical and electrical line; exp. Address K 253, Tribune.

SITUATION WTD — PERMANENT POSItion of any kind, by reliable young man; clean habits. Address K 363, Tribune.

SITUATION WTD—COLLECTOR, 10 YEARS' experience, any line, marr. Address K 427, Tribune.

SITUATION WTD — YOUNG MAN WITH auto desires work; reliable firm or person. Address K 320, Tribune.

SITUATION WTD—REPAIRMAN, HANDY all around, for head janitor or similar position. Kimball 3860, Oakland 8021.

SITUATION WTD—ESTIMATOR AND GEN. office man, in contr. office; 4 yrs.' exp.; ref.; married. Address J 111, Tribune.

SITUATION WTD—NEAT COLORED MAN 21; office or factory work. Douglas 6081.

SITUATION WTD—WATCHMAN, JANITOR and fire experience. Ph. Monticello 10487.

SITUATION WTD—EXP. COL. BOY; porter or elevator man. Douglas 3928.

Day and Contract Work.

SITUATION WTD—PAINTG., DEC., REAS.; best wk. guar. Hyde Pk. 4318. Columbus 1568.

SITUATIONS WANTED—FEMALE.

Bookkeepers and Clerks.

SITUATION WTD—EXPERIENCED BOOKkeeper, small sets of books, day or evening, systematize your accounts, render monthly business reports, audit back work that has been unsatisfactory. Charges reasonable; day or hour. Address G 288, Tribune.

SITUATION WTD—RUSSIAN AND POLISH correspondent; young lady with several years' experience is looking for a position where ability and competence are needed. Address L 302, Tribune.

SITUATION WTD—FIRST CLASS OFFICE detail clerk, college graduate, experienced in all lines general office work. Executive ability, initiative, tact. Experienced in meeting public. Address H 141, Tribune.

SITUATION WTD—AI BOOKKEEPER WITH executive ability; can handle man's work; complete audits. Address K 92, Tribune.

SITUATION WTD—THOROUGHLY COMPEtent retail dry goods clerk; 8 yrs. experience; references. Address H 73 Tribune.

SITUATION WTD—EXPERIENCED BOOKkeeper highly efficient; full charge; A1 refs. Address K 163, Tribune.

SITUATION WTD—BUSINESS WOMAN AS assistant bkpr. or cashier, familiar with office details. Address J 253, Tribune.

SITUATION WTD—D. E. BKPR.-ACCT., FULL charge, trial balance, etc.; $30. Address H 66, Tribune.

SITUATION WTD—EXP. CANCELLATION and endorsement or man clerk. General assistant. Address K 524, Tribune.

SITUATION WTD—BKKPR., A1 STENO. H. S. grad., 8 yrs.' exp., trial bal. ex., stmts. Address H 89, Tribune.

SITUATION WTD—EXPERT BKKPR.; EXC. stenog. exp. Address K 84, Tribune.

SITUATION WTD—NEAT COL. GIRL; OFfice; half day work; $15. Douglas 1180.

Accountants and Auditors.

SITUATION WTD—BOOKS AUDITED AND part time, reasonable. Address K 99, Tribune.

Executives and Managers.

SITUATION WTD—MANAGEMENT OFFICE or stenographic department; excellent business training, patent law, advertising, publishing, accounting; college education; now employed; desire larger opportunity. Address J 233, Tribune.

SITUATION WTD—BY WOMAN, AS MGR. of tearoom or high class restaurant; many years' experience; can give best of references. Address H 114, Tribune.

SITUATION WTD—PRIVATE SECY. DEsires position req. initiative, executive ability, respons. Address J 317, Tribune.

SITUATIONS WANTED—FEMALE.

Housekeepers and Caretakers.

SITUATION WTD—HOUSEKEEPER, MIDdle age, experienced in gentlemen's home, elderly or employed couple; refs. exch.

WANTED—MALE HELP.
Boys—Office and Factory.

HART, SCHAFFNER & MARX REQUIRE

3 BOYS

One for main office.
One for cutting room.

24 S. Franklin-st.

OFFICE BOYS.

ALFRED DECKER & COHN,
Makers of
SOCIETY BRAND CLOTHES.

Good chance for bright, neat appearing boys over 14 for general office work. Splendid opportunities.

Employment Office,
S. W. Corner Van Buren and Franklin-sts.

OFFICE BOY.

A large, old established company has an excellent opening in its advertising dept. for a young man of 16 to 18 years. Successful applicant must be clean cut and earnest, accommodating worker with at least fair education and possessing the capacity to develop for a better position.

THE N. K. FAIRBANK CO.,
111 W. Washington-st.

YOUTH—NOT UNDER 17, TO ASSIST IN collection department; graduate from shorthand and typewriting school; good opportunity. STRAUSS BROS., 1027 W. Van Buren-st

Professions and Trades.

A LARGE TAILOR TO THE trade house seeks a thoroughly competent, successful man with detail experience to superintend shops and production and take full charge of manufacturing; liberal salary and big opportunity with a fast growing concern; state your experience and qualifications in full and salary expected to start. All answers held strictly confidential. Address S N 473, Tribune.

AI MACHINIST

As shop foreman, to act as assistant to supt. Must be first class man, with experience on automatic screw machines, punch presses, tool and die work, etc. Good opening and opportunity for advancement. Address S F 383, Tribune.

ACETYLENE WELDER,

Experienced in bending and welding structural shapes.

BARRETT-CRAVENS CO.,
169 Ann-st.

APPRENTICE MACHINISTS.

Must have general shop experience in machine assembling; good opportunity for right men.

MOJONNIER BROS CO.,
739 W. Jackson-blvd.

ARCHITECTURAL DRAFTSMEN.

MEN TO DRAW UP HOUSE PLANS AND MAKE DETAILS; MUST BE ABLE TO FIGURE BILLS OF MATERIAL; APPLY OR WRITE, STATING FULLY YOUR QUALIFICATIONS.

SEARS, ROEBUCK & CO.,
HOMAN-AV. AND ARTHINGTON-ST.

ARCHITECTURAL DRAFTSMEN—A NO. 1 man capable of carrying on work in office from the preliminary sketch stage to completion; good salaries, permanent positions to right men. C. HOWARD CRANE, Architect, 2325 Dime Bank Bldg., Detroit, Mich.

ARCH. DRAFTSMAN—BRING SAMPLES OF work. Apply Room 830, 180 N. Clark-st.

ARTISTS WANTED.

Men of fair ability who wish to advance; also first class men; steady position; best salary; fine working conditions. Address H. E. DIMM, 3001 Indianapolis Engraving Co., Indianapolis, Ind.

ARTISTS

for crayon, pastel, and sepia portrait enlargements; fast growing portrait house; hundreds of orders on hand; good work steady work. Apply W. SERRA PAN-AMERICAN SUPPLY CO., 448 N. Wells-st., 6th floor.

ASSISTANT FOREMAN, TOOLROOM.

Man to direct operations and personally check all tools, jigs, fixtures, etc. Steady employment; good future for the right man. Address S F 350, Tribune.

ASSISTANT IN DENTAL OFFICE [LOOP]—Must be able to make crowns and set up teeth; state age and salary wanted. Address H 449, Tribune.

ATHLETIC UNDERWEAR CUTTER.

We have an opening that is unusual for a man who will make our interests his and can really show results.

The Moses-Rosenthal Co.,
913 W. Van Buren-st., 6th flr.

AUTOMOBILE TRIMMERS.

First class men on new work and repairs, tops and seat covers on both open and closed bodies.

C. P. KIMBALL & CO.,
3900 S. Michigan-av.

AUTOMATIC OPERATORS.

Gridley and Brown & Sharp for night work, wanted in city, West Side; state age, experience, and last place of employment. Address S K 287, Tribune.

AUTO TRIMMERS—THOROUGHLY EXPERIENCED MEN, ON TOPS, SLIP COVERS AND CARPETS; STEADY WORK; GOOD WAGES.
MAGNETIC MOTOR CORP.,
3021 CALUMET-AV.

AUTO MECHANICS—SEVERAL A1 MEN for large auto service station; good work; good pay. ILLINOIS OLDSMOBILE CO., 2636 South Park-av.

AUTOMOBILE MECHANIC—A1; NO OTHER need apply. 3006 Wells-st. BULLIN-GRETZ AUTO REPAIR.

AUTOMOBILE MECHANIC—FIRST CLASS only; highest wages paid. Overland Motor Co., 2424 S. 44th-st.

AUTO MECHANIC—1ST CLASS; CAPABLE of taking charge of shop; state wages. Write Holland Garage, Rutland, Ill.

AUTOMOBILE PAINTER AND TRIMMER—Overland Motor Company, 45 W. 44th-st.

AWNING HANGERS.

Steady work the year around; highest wages paid. Detroit Canvas Mfg. Co., 545 Jefferson-av., Detroit, Mich.

BAKERS—1ST CLASS, TO TAKE CHARGE of baking dept. in new style downtown bread shop. Write full particulars. Address H 388, Tribune.

BAKER — COMBINATION, AND PASTRY cook, for out of town railroad eating house; free transportation. Apply 326 Insurance Exchange, Dearborn-st., or 75 W. Jackson-blvd.

BOOTMAKERS—COWBOY; NEW WORK AND repairs; good wages; steady. Chas. P. Gehring & Co., 2400 Archer-av., Chicago, Ill.

BUSHELMAN AND PRESSER — EDWARDS, THE Tailor, 24 E. Jackson-blvd.

BRICKLAYERS — PRESS. 44TH-AV. AND 22d-st. Apply at gate 2.

WANTED—MALE HELP.
Professions and Trades.

BLACKSMITH HELPERS.

On automobile body work. First class men only. Good wages. Apply

C. P. KIMBALL & CO.,
3900 S. Michigan-av.

BRICKLAYERS.

SWIFT & CO.'S FERTILIZER PLANT, MORELAND AND CALUMET AVES., WEST HAMMOND, ILL. A. G. WIEBOLDT, GENERAL CONTRACTOR.

BUFFERS AND POLISHERS.

1884 N. Kostner-av.

CABINETMAKERS — WANTED — Brunswick-Balke-Collender Co., 340 W. Huron.

CARPENTERS — BRICKLAYERS, PLUMBERS, sheet metal workers. Work out of city. Open shop conditions; give telephone if possible. Address B 126, Tribune.

CARPENTERS — AT ABERDEEN S. D.—Steady work for the season. Apply to S. W. JONASON & COMPANY, Aberdeen, S. D.

CARPENTER—GOOD JOBBER, AT ONCE. Call 5508 Harper-av.

CHAUFFEUR—PRIVATE, FOR STEARNS limousine; able to do repairs and willing to make himself useful; North Side; steady, easy job for right man. Apply, stating references and salary expected. Address S F 227, Tribune.

CHAUFFEURS.

Married men with at least 3 years' Chicago experience; must know city well and have city license; truck drivers need not apply. See MANAGER, 435 Plymouth-ct.

CHIEF ENGINEER—ENTIRE CHARGE HOTEL carrying 300; normal suburb of Chicago. Address S K 217, Tribune.

CLOTH EXAMINER—EXPERIENCED. 13 N. Market-st. B. HOFFMAN.

COAT SHOP FOREMAN.

ALFRED DECKER & COHN,
Makers of
SOCIETY BRAND CLOTHES,

Are opening another new shop and have a splendid opportunity for a capable foreman who has the ability to successfully handle help and to take complete charge of a modern, up to date coat shop, employing about 250 people.

Applicant must be broadly experienced in the manufacture of high grade clothing.

Application can be made either by letter or in person.

Employment Office,
S. W. Corner Van Buren and Franklin-sts.

COMPOSITOR—A GOOD JOB COMPOSITOR. Good position for the right man. Phoenix Printing Company, 161-171 Chicago-st., Milwaukee.

COOK—SECOND, EXPERIENCED; MUST BE permanent; good wages; no Sunday work. Ontra Cafeteria, 328 W. Wabash-av.

CORSET CUTTER.

Experienced man.
Loretta Corset Co., 500 S. Throop-st.

COMPOSITORS—9 1ST CLASS MEN; HIGHest wages. POOLE BROS., 605 S. Clark.

CUTTERS.

On men's special order clothing.

Good wages; steady work; 44 hour week; time and a half for overtime; noon on Saturday.

SEARS, ROEBUCK & Co.,
Homan-av. and Arthington-st.

CUTTER—FIRST CLASS, FOR MERCHANT tailoring store, at Gary, Ind.; liberal salary to right man. Apply at ALEXANDER WOOLEN CO., Adams and Market-sts.

DIE AND TOOL MAKER—EXPERIENCED; only high grade man will be considered; prefer one experienced in designing work. FORSYTH BROS. CO., Harvey, Ill.

DIEMAKERS—FOR OUR FACTORY IN ZION City, Ill. Must also apply FRANK B. COE CO., 3240 S. Michigan-av.

DRAFTSMEN—ARCHITECTURAL; 2; AT once; must be first class designers. Apply MR. E. OTIS, 401 Intersouthern Bldg., Louisville, Ky.

DRAFTSMAN—ARCHITECTURAL. YOUNG man; good tracer and letterer; answer stating experience and salary wanted. Address S K 256, Tribune.

DRAFTSMAN—EXPERIENCED PATENT, OR one who thinks he can do this work. 1634 Marquette Bldg.

DRAFTSMAN—MECH. TO MAKE DRAWings and tracings, castings; 5 yrs. exp. nec. essary. C. Side. Address 451, Tribune.

DRAFTSMAN—ARCH., EXP'D ON APTS. Phone Central 2060.

DRAFTSMAN—TO MAKE PATENT DRAWings. Address K 838, Tribune.

DRAFTSMAN—ARCHT. THEATER AND apts. Call at once, 5323 W. 25th-st.

DRUMMER WANTED

With factory experience, to take charge of assembling room. An opportunity for you to have executive ability. State experience, age, and salary. Address S F 347, Tribune.

DRY CLEANERS — EXPERIENCED CLEANING plant. Apply 3836 N. Clark-st.

ENGINEER—WHO UNDERSTANDS ELECtricity and refrigeration. Address S K 400, Tribune.

ENGINEER — NIGHT; MUST HAVE license; steady position assured to reliable party. Apply Ingeniellar Colortype Co., Jackson-blvd. and Racine-av., 2d floor.

ESTIMATORS—AT ONCE, TO FIGURE LUMBER, MILLWORK, HARDWARE, PAINTING, ROOFING, COUNTER WORK; GOOD WAGES TO START. SPLENDID OPPORTUNITY FOR ADVANCEMENT.

Hours 8 to 4:45.
Noon on Saturday.
SEARS, ROEBUCK & CO.,
Homan-av. and Arthington-st.

EXPERIENCED STEEL

chippers wanted—Men with experience using pneumatic tools; good working conditions; restaurant in plant; street car to plant gate. INTERSTATE IRON & STEEL CO., 118th-st. and Calumet river, South Chicago.

EXPERIENCED
FUR CUTTERS.
Apply Ninth Floor—Retail.
CARSON PIRIE SCOTT & CO.

EXPERIENCED LACQUERer—On brass beds.
American Metal Ware Co.,
868 W. Huron-st.

WANTED—MALE HELP.
Professions and Trades.

FOREMAN—FOR ESTABlished coat shop in wholesale tailoring house; only men who have experience and reputation in running high grade coat shop successfully need apply. Splendid opportunity to right man.

THE CITY TAILORS,
228 S. Market-st.

FOREMAN — GENERAL; EXPERIENCED; for reinforced concrete construction; state experience, age, and salary expected. PAUL KEISEN SONS, 1019 Humboldt-av. Milwaukee, Wis.

FOREMAN—FAMILIAR WITH MANUFACture and assembly of small spring motors and steel toys. Phone Franklin 3784.

FURNITURE FINISHERS.

Experienced on high grade furniture. Apply 3d floor, 608 Fulton-st.
MARSHALL FIELD & CO.

GENERAL FOREMAN—FURNITURE PLNT. 100 men. Must know mfg. from start to finish. STAFFORD, 218 S. Wabash.

HARNESS REPAIR MEN—2. 228 E. Grand-av.

HORSESHOER AND BLACKSMITH—A NO. 1, at once; state wages. A. H. LEA, Crystal Springs, Miss.

JEWELER—ON REPAIR WORK AND MANufacturing; out of town; $30 per week. Address K D 47, Tribune.

JEWELRY REPAIR MEN—STEADY JOB; 44 hour shop. ELSY & HORNSTEIN, 1314 Heyworth Bldg.

LABORATORY MAN—EXPERIENCED, IN rubber and gold work; A1 man; state salary expected and reference in first letter. Reply SHOLL DENTAL LABORATORY CO., Houston, Tex.

LAYOUT MEN — SEVERAL EXPERIENCED in tractor or agricultural implement design; also several detailers. In reply give education, age, nationality, and when you can report. Address K D 45, Tribune.

LINOTYPE OPERATOR

Wanted—Must be first class job operator. Pleasant working conditions. Permanent position; union; wages $31 per week. Write THE GERLACH-BARKLOW CO., Joliet, Illinois.

LINOTYPE OPERATOR AND MAKEUP—Good wages and steady work. Record, Paxton, Ill.

MACHINISTS—BENCH HANDS AND ERECTors, at factory on lake shore between Chicago and Milwaukee; healthiest resort around Chicago; permanent employment for experienced men. Apply CAMERON, 614 Railway Exchange Bldg.

MACHINIST—1ST CLASS, ASSEMBLY OR machine work; good wages and working conditions; steady employment; no labor trouble. Address S K 276, Tribune.

MACHINIST — EXPERIENCED; STEADY work; high wages. WM. SEWELL CLAPP ENVELOPE CO., 23 N. Desplaines-st.

MACHINISTS—OVERHAUL AT ONCE; MUST BE ALL AROUND MEN. EXPERIENCED MEN; BEST WAGES. R. 19, 156 N. LA SALLE.

MACHINIST—FIRST CLASS; ALSO GOOD wire hanger; state experience and salary, telephone number. Address L 304, Tribune.

MACHINIST—FIRST CLASS, ONE WHO can do automobile jobbing work. 2222 Indiana-av. 1st.

MAN—CAPABLE TO TAKE CHARGE OF drapery and fabric dept. of retail furniture store; answer in detail; all replies in strict confidence. Address X C 199, Tribune.

MAN—BY ARCHITECT, TO MAKE HEATing and ventilating layouts, write specifications, and estimate cost. State age and experience, references, salary wanted, and phone number, in first letter. Out of town position. Must be filled quickly. Address S K 167, Tribune.

MAN — FOR LATHE AND bench work. 4101 Ravenswood-av.

MAN—WITH SOME EXPERIENCE in paper can factory, to run spiral winder. MILLER FIBRE PRODUCTS CO. 350 W. Ohio-st.

MAN—LIVE, YOUNG; WITH MECHANICAL ability and shop experience; if you can bring to work with small growing mfg. concern, THE KERR WIRE PRODUCTS CO., 323 W. RANDOLPH-ST.

MAN YOUNG, HANDY AROUND MAchinery; one who has had some machine shop experience; state age, experience, and salary desired. Address S 340, Tribune.

MAN—FOR BOILER SHOP, FAMILIAR with pneumatic flanging machine, also hand flanging and dishing. Apply SUPT., 3906 S. Halsted-st.

MAN—FAMILIAR WITH TWO CYLINDER press work for fibre boxes; must understand setting of dies; permanent position. Address K W 18, Tribune.

MAN—TIRE REPAIR; 1ST CLASS; GOOD wages; steady work. Humboldt Tire & Vulcanizing Co., 2950 Armitage-av. Humboldt 390.

MAN—AT ONCE, OF EDUCATION, SOME experience as writer, editor, or reporter, for position as reporter on suburban weekly paper. Phone Oak Park 2790.

MAN—EXPERIENCED IN MIXING COLORS, to work on air brush. Apply ADLER-JONES CO., 333 S. Market-st.

MECHANICS.

Experienced auto mechanics for service work, nights. Apply THE FAIR, 2225 State-st. See Mr. Pape.

MECHANICS—EXPERIENCED VAULT DOOR men; also experienced helpers immediately by representative concern. Phone Central 1930 or call Saturday afternoon 729 First Nat'l Bank Bldg.

MECHANICS—FIRST CLASS. NIGHT WK.; must be A1. None other need apply. 24 Hour Auto Service Co., 1709 Washington-blvd.

MEN—TO OPERATE PUNCH presses. Apply at
Precision Metal Workers,
3100 Carroll-av.

MEN—TO LEARN TRADE ON SPREADING machines in rubberizing plant; good working conditions; excellent salary and bonus. Apply ROSENWALD & WEIL, 1514 W. Rinzie-st.

MEN—EXPERIENCED ON ENDER. E. B. Soda Paper Box Co., 1502 W. Harrison-st.

METAL PATTERNMAKER OR BENCH MAchinist—Permanent position for one who can do close, accurate work. Address Box 905, Birmingham, Ala.

METAL SPINNERS—TWO; GOOD WAGES guaranteed. Pittsburgh Metal Spinning & Stamping Co., 2231 Locust-st., Pittsburgh, Pa.

MILL MAN — EXPERIENCED; PERMAnent position. Apply Fuehr & Stemmer Piano Co., 18 E. 24th-st.

NICKEL PLATER AND POLISHER—MASON DAVIS & CO., 7740 S. Chicago-av.

OPERATOR—FIRST CLASS; FINE OPPORtunity for the right man; steady position. DE HAVEN STUDIO, 144 S. Wabash-av.

OPERATOR—FOLDING MACHINE, ASSISTant about 3 years' experience. POOLE BROS., 605 S. Clark.

OPTICAL SURFACE GRINDERS—CENTRAL Optical Co., 5 S. Wabash.

PAINTERS—1ST CLASS, UNION.
W. P. NELSON,
Apply at once,
12 E. 7th-st.

PAINTER—GEAR STRIPER. 5711 WENTworth-av.

PAPER CUTTER — YOUNG MAN WITH some experience at standing knife cutting. American Env. Co., 617 Wash.-blvd.

PLATER—EXPERIENCED IN NICKELING position 100 miles from Chicago; state full particulars in first application. P. O. Box 1011, Peru, Ill.

POCKETBOOK MAKERS—GOOD PAY. Kittleman Leather Goods, 161 W. Harrison-st.

POLISHERS AND BUFFERS

Steady work; good earnings; bonus.
Findeisen & Kropf Mfg. Co.,
2559 W. 21st-st.
Two blocks west of Western-av.

POLISHERS AND BUFFERS —Experienced, for small work.

EUGENE DIETGEN CO.,
Fullerton and Sheffield-avs.

POLISHERS AND BUFFERS—ON ALUMInum. Apply Miriam Electric Co., 1422 W. Randolph.

POLISHERS AND BUFFERS ON ALUMInum. Clemens Mfg. Co., 809 Fulton-st.

PRINTERS OF C. PRESS, 58TH AND Ellis, 4th Floor.

PRINTER-JOB, EXPERIENCED. 543 S. Dearborn-st., Room 615.

WANTED—MALE HELP.
Professions and Trades.
PRINTERS.

Several 1st class men for catalogue composition and makeup; can use 3 men capable of acting as assistant foremen. See MR. ALEXANDER
ROGERS & HALL CO.,
154 Polk-st.
Near Clark-st.

PRINTER—MAN WITH ALL AROUND EXperience on jobs, ads, makeup, who also is a pressman, and can turn out good work on cylinder presses, with all around experience in country, for good shop in country city near Chicago; state experience, wages wanted, when can come; permanent, day, union; some good country printer is looking for this job. Address K 326, Tribune.

PRINTING ESTIMATOR.

Competent, in medium sized shop; not necessary to know hard binding. The right man will be paid a very liberal salary. Address S K 507, Tribune.

PRINTER.

Ad and makeup. Speed required rather than artistic ability. Union shop. Loop district. State if desire a good steady job. Address S C 482, Tribune.

REGISTERED PHYSICIAN AND SURGEON —Qualified to practice in Michigan, to take charge of a small hospital and first aid station in Michigan industrial plant. Prefer young man with a couple of years' experience in emergency hospital service. Address K D 30, Tribune.

RETOUCHERS

For portrait enlargement; several good positions open. Pan-American Supply Co., 448 N. Wells-st., 6th floor.

SCREW MACHINE MEN—FOR ACME AUTOmatic machines; apply fuller & Johnson, Madison, Wis.

SHEET METAL WORKERS.

Several first class men who have had experience on automobile fenders and hoods; good wages and working conditions; no labor troubles.
Apply Employment Office,
ELGIN MOTOR CAR CORP.,
61st and Archer-av.

SHEET METAL WORKERS

on tanks work. Permanent positions.
EDISON MFG. CO., 2410 ARTHINGTON CO.
5460 W. Taylor.

SHEET METAL WORKERS AND HELPERS —Experienced on erection work. 116 N. Washtenaw-av.

STREET MEN.

Big seller for the 33d division parade Friday. See us quick. RAMSAY PRODUCTS CO., 1132 S. Wabash.

SHOEMAKERS WANTED.
We Can Use AT ONCE
a Number of

LEATHER CUTTERS,
LINE CUTTERS,
TRIMMERS,
TREERS,
ENDLETTERS.

ALSO THOSE WHO HAVE HAD FACTORY OR REPAIR SHOP EXPERIENCE IN SHOEMAKING.

APPLY AT ONCE, ROOM 1,
118 N. LA SALLE-ST.

SHOEMAKERS — HAND CUTTERS, HAND lasters, No. 5 lasting machine operator. Good wages, steady work. Apply
MICHIGAN SHOE CO., Detroit, Mich.

SIGN MAN—SHOW CARD WRITER. APply 64 E. 22d-st.

SOLDERERS — EXPERIenced men. Apply Excelsior Motor Mfg. & Supply Co., 1820 N. Lawndale-av.

STEAMFITTERS AND PLUMBERS—OPEN shops. NATIONAL HEATING CO., 119 E. Monroe-st., South Bend, Ind.

STARCK PIANO FACTORY.

THE TREMENDOUS DEMAND FOR THE HIGH GRADE STARCK PIANOS AND STARCK PLAYER-PIANOS MAKES IT NECESSARY THAT WE EMPLOY ADDITIONAL MEN IN MANY DEPARTMENTS OF OUR FACTORY. WE REQUIRE MEN OF THE BEST ABILITY AND WE PAY THESE MEN MORE THAN THEY CAN EARN ELSEWHERE. MEN FOR THE FOLLOWING DEPARTMENTS WANTED AT ONCE: VARNISHERS, BELLYMEN, MILL ROOM HANDS, AND CASE MAKERS.

P. A. STACK PIANO CO.,
MANUFACTURERS
STARCK UPRIGHT, GRAND, AND PLAYER PIANOS.
FACTORY ASHLAND-AV. AND 39TH-ST.

STONE AND LINEUP MEN—FIRM DOING high class work needs men of exceptional ability; ideal working conditions; union. Address P N 499, Tribune.

TAILOR.

Splendid opening for a good bushelman to take charge of shop in first class retail store in Muskogee, Okla., town of 45,000 population. Married Italian preferred. Good opportunity for right man.
ALFRED DECKER & COHN,
Employment Dept.,
S. W. Corner Van Buren and Franklin-sts.

TAILOR—FOR LADIES AND GENTS NEW and old work; must be a good worker. 1104 Granville-av., near Broadway.

TELEGRAPH POSITIONS.
PAY WHILE LEARNING.
TRAINING PERIOD THREE MONTHS.

Young men, 16 to 21 years of age, for positions on our afternoon and evening forces. Excellent opportunity for rapid advancement. Salary $75 to $85 per month at end of first year; $90 to $105 at end of second year. Pleasant, instructive, and interesting work. Insurance, sick benefit, vacations with pay. Apply
EMPLOYMENT BUREAU, ROOM 300,
WESTERN UNION TELEGRAPH BUILDING.
111 W. JACKSON-BLVD.

TELEPHONE SWITCHBOARD INSTALLERS,

Ages 19 to 25 Years.

We need a number of young men who have had some experience in the installation of telephone switchboards. We can use men who have taken our training school course. Apply at
Western Electric Co., Inc.,
417 S. Jefferson-st., 4th floor.
1 block West of Clinton-st.

TILERS—FIRST CLASS; PREFER MEN with dairy train experience. Address S Z 449, Tribune.

WANTED—MALE HELP.
Professions and Trades.

TOOLMAKERS.

We have steady work for a number of experienced toolmakers on dies, jigs, and fixtures. Modern, completely equipped shop. Good wages.

DODGE TOOL COMPANY,
GRINNELL, IOWA.

TOOL AND DIE MAKERS.

Jig and fixture work; bonus in addition to best going wages for first class men with long experience on extremely accurate work; must be able to show good record for steady employment; steady work year around.

Findeisen & Kropf Mfg. Co.,
2559 W. 21st-st.
2 BLOCKS WEST OF WESTERN-AV.

TOOL AND DIE MAKERS.
1884 N. KOSTNER-AV.

TRIMMERS — ON PHONOgraph. Brunswick-Balke-Collender Co., 340 W. Huron-st.

TRIMMERS—AUTO TOP AND ALL AROUND men on tops and seat covers. Chance for assistant foremanship to good man. Right hours per day; $40 a week to man who can fill the bill. Address S D 46, Tribune.

TRUCK DRIVER,

experienced; freight and express deliveries from factory. Address S P 258, Tribune.

TRUCKER—MAN IN SHIPPING ROOM. Good wages. Room 19, 156 N. La Salle.

UPHOLSTERERS,

Experienced on high grade furniture. Apply 3d floor, 608 Fulton-st.
MARSHALL FIELD & CO.

UPHOLSTERER AND BOX SPRING MAker—For Sioux City, Ia. Apply 321 W. Jackson-blvd., first floor, Chicago.

VULCANIZER — GOOD, EXPERIENCED; steady work. Atlas Tire & Vulcanizing Co., 2132 S. Michigan-av.

VULCANIZER — EXPERIENCED; STEADY position. Public Tire Corp., 3501 Michigan-av. Ph. Douglas 38.

WAREHOUSEMAN—NIGHT WORK; SWEDish preferred. Room 19, 156 N. La Salle.

WANTED—IN BOSTON.

A HALFTONE AND COLOR PRESSMAN ON A WHO WILL WORK WITH MINE. READY AND REGISTER OF COLOR HALF-TONE AND THREE-COLOR WORK. PERMANENT POSITION; EXCEPTIONALLY HIGH WAGES; LABOR TROUBLE EXISTS.
WRIGHT & DITSON CO.,
416 High-st.
BOSTON, MASS.

WANTED — SOBER, RELIAble cook for large jelly, jam and preserve factory centrally located. Good compensation. Golden opportunities. Address K D 84, Tribune.

WOODWORKING MAN — SOME EXP. Steady job, good pay. R. 19, 156 N. La Salle.

WOODWORKER

For shop position, to make table tops and do general cabinet work; steady position and good pay. See foreman.
LAWRENCE M. STEIN CO.,
815 W. Van Buren-st.

WOODWORKING MACHINE OPERATORS and Cabinet makers. Van Wormer & Feltes, 1745 Diversey-parkway.

WORKING FOREMAN—FOR SMALL JOB printing office; competent man only with references need apply. ADOLPH SELS, 501 S. Dearborn-st.

Pharmacists.

CLERK—DRUG, ASSISTANT PHARMACIST, and food apprentice. 4703 Washington-blvd.

DRUGGIST — REGISTERED; EXPERIENCE in managing business essential; will pay salary and share in profits; must be reliable; refs. required. Town near Chicago. Address S K 270, Tribune.

MAN AGED, TO WORK IN a small drug store. One who is a registered pharmacist. For further information write MRS. B. STERLING, Mellihor, Minn. P. O. 184.

Farm and Garden Help.

MAN — SINGLE, WHO CAN DRIVE FORD truck, to work on poultry farm; salary $25 per month and board. Staten Poultry Farm, 9701 S. Western-av. Phone Beverly 284.

Salesmen, Solicitors, Etc.

ACCIDENT-HEALTH SALESMEN—WHOLE, or part time; 1st class only. Ind. Mut. General Accident Co., 1811 Insurance Exch.

ADVERTISING SALES AGENT—RESIDENT, for existing established Spanish export trade publication circulating in all parts Latin America. Liberal commission paid. EL INDICADOR MERCANTIL, 1938 Broadway, New York.

Automobile Salesman,

High grade, to sell Kissel Cars. Must be widewake hustler.

HARRY P. BRANSTETTER,
Coliseum 8383. 50 E. 26th-st.

BEST AGENCY CONTRACT

with the greatest life insurance company. See J. MacKay, 510 Fisher Bldg., 343 S. Dearborn-st.

CATHOLIC MEN.

Salesmen and Collectors, for our national sales organization; splendid opportunity; highest compensation; experience unnecessary. Call 9 to 10 a. m. Room 8, 105 W. Monroe-st.

CITY SALESMEN — TO SELL LINE OF food products to retail grocers; 10% com. Morehouse Mills Co., 2510 Archer-av.

DRUG SALESMAN.

ACT QUICKLY.

The best territory in Middle West is open. If you are a drug salesman with a clean record, don't waste any time. Reply, giving phone and find what we can offer you. Address K 326, Tribune.

Excellent Opportunity

For high class specialty salesmen and sales managers. We want representatives in all parts of the United States for high grade patented office and factory specialty that displaces previous methods and commands large repeat orders. Prefer men with some capital. Personal interview necessary. C. E. WYRICK, 1701-4 Transportation Bldg.

FEED SALESMAN—ILLINOIS TERRITORY. Apply EDW. J. BUTLER CO., 327 S. La Salle-st.

FOR AN EXPERIENCED OIL salesman we have a good opening; give previous exp.; will give bonus to man who makes good. Address K 212, Tribune.

FOREIGN SPEAKING

salesmen; salary and commission. Apply from 10 to 12 a. m.
W. F. DEAN,
1414, 127 W. Dearborn-st.

GLOVE SALESMEN

for retail trade. Commission basis. May carry as side line. STONE GLOVE CO., 1518 Milwaukee-av.

HIGH GRADE SPECIALTY SALESMAN

Wanted—Capable of interviewing executive; new line; exclusive territory; practically no traveling; openings in several large cities Middle West, also Eastern states; straight commission; easy to make $100 weekly; some make $200 and more. Address S K 371, Tribune.

MAN — BRIGHT, YOUNG, FULL OF PEP and personality, wanted as a salesman in a live growing organization; fine opportunity for hard working correctic young fellow of good character. See Mr. Cox, 650 McCormick Bldg., 4:10.

MAN—WELL EDUCATED, CHRISTIAN, FOR traveling position; extraordinary opening for right party; success and comm. advanced. C. SCHULTZ, 202 W. Monroe, 10th fl.

McCLURE'S

Have a new offer; no cash to collect with order. Better than average commission. We need 4 more good solicitors. Rm. 57, 68 W. Washington-st.

MEN—OF MEAT APPEARANCE AND GOOD habits, to leave city at once to travel; experience not necessary if you are not afraid of work; permanent positions; salary or commission. 32 S. 500 S. Wabash-av. (no fee's Mch.

WANTED—MALE HELP.
Salesmen, Solicitors, Etc.

MEN—SEVERAL TO DO TELEPHONING evenings for two hours. Small salary and commission basis. See Mr. Krebs 6:30 to 8:30 evenings.
FREDR H. BARTLETT & CO.,
69 W. Washington-st.

MEN—YOUNG, PART TIME.

We will offer to a limited number of young men an opportunity to work in the evening without interfering with their regular work at large earnings. We will also consider you for permanent position on our regular sales organization when you have acquired knowledge of the business, if you so desire. Apply 7 to 8 p. m. Percy Wilson, asst. Sales Mgr., Rm. 1000, 105 W. Washington-st.

MEN—EXPERIENCED IN SELLING REAL estate, for Sunday work. Polish, Lithuanian, or Bohemian speaking men preferred. Call any evening from 5 to 9 p. m. and ask for Jos. Plachy.
FREDR H. BARTLETT & CO.,
Chicago's Largest Real Estate Operators.
69 W. Washington-st.

MEN—SEVERAL OF ITALIAN, LITHUANian, Jewish or Bohemian nationality for work with unusual opportunities; no previous experience necessary. Call immediately. Room 824 First National Bank Bldg., ask for L. Swenson, General Manager.

MEN—YOUNG, CITY OR ROAD WORK. 105 W. Monroe. Room 1001.

SALESMEN—TO HANDLE LINE OF BOUdoir caps for one of the largest New York manufacturers, in conjunction with a line of ladies' underwear, laces, or similar lines, on a commission basis; you will make big money, as this is the best selling line for the present and fall. FREYDBERG, 85 5th-av., New York City.

SALESMAN—EXTRA!—

To sell the best real estate subdivision in the city; come out and see for yourself; have started a large campaign and there is big money to be made; can work full time or part time. See salesmanager. WM. ZELOSKY, 3553 N. Western-av.

SALESMEN—LARGE DETROIT CONCERN organizing sales force for Chicago, desires services of several good salesmen. Do not apply, however, unless you can show us your capabilities by working on a strictly commission basis. Liberal co-operation and leads furnished. Call 234 S. La Salle-st., Room 94.

SALESMAN — REAL LIVE, WHO CAN sell Oldsmobile and Maxwell cars. Unless you are a producer and experienced, don't waste your time. Call and see Mr. Gutstadt.
NORTH SHORE AUTOMOBILE CO.,
North Shore Hotel Bldg.,
519 Davis-st., Evanston, Ill.

SALESMEN—REAL ESTATE — ARE YOU used to making big money? If so, you are the men we want. Our men are making from $50 to $100 per week. You have the same chance if you are willing to work. For personal interview see MR. STANDLY, Room 410, 17 N. La Salle-st.

SALESMEN—THE KNAP CO. HAS OPENing on their sales forces for experienced advertising salesmen to handle their exclusive line of direct by mail follow up system and art calendars for both local and out of town territory. See MR. TURNER, 1106 Garland bldg. today.

SALESMEN—3,

by national institution. Salary and commission to those qualifying for interview assignments. Only men of good address and clean records considered. 337-338 Marquette Bldg.

SALESMAN,

Experienced; to sell advertising to Chicago retailers; salary and commission. Answer by mail only, stating experience and give references.
Landfield Kupper Co., 727 S. Dearborn-st.

Salesmen—No Experience

required, to sell our line. All you need is energy and clean appearance. Can earn $40 to $60 daily. Commission differential. Call any evening from 5 to 9 p. m. and ask for Jos. Plachy.
FREDR H. BARTLETT & CO.,
Chicago's Largest Real Estate Operators.
69 W. Washington-st.

SALESMEN—SEVERAL OF ITALIAN, LITHUANian, Jewish or Bohemian nationality for work with unusual opportunities; no previous experience necessary. Call immediately. Room 824 First National Bank Bldg., ask for L. Swenson, General Manager.

SALESMEN—YOUNG, CITY OR ROAD WORK. 105 W. Monroe. Room 1001.

SALESMEN—TO HANDLE LINE OF BOUdoir caps for one of the largest New York manufacturers, in conjunction with a line of ladies' underwear, laces, or similar lines, on a commission basis; you will make big money, as this is the best selling line for the present and fall. FREYDBERG, 85 5th-av., New York City.

SALESMAN—EXTRA!—

To sell the best real estate subdivision in the city; come out and see for yourself; have started a large campaign and there is big money to be made; can work full time or part time. See salesmanager. WM. ZELOSKY, 3553 N. Western-av.

SALESMEN—LARGE DETROIT CONCERN organizing sales force for Chicago, desires services of several good salesmen. Do not apply, however, unless you can show us your capabilities by working on a strictly commission basis. Liberal co-operation and leads furnished. Call 234 S. La Salle-st., Room 94.

SALESMAN — REAL LIVE, WHO CAN sell Oldsmobile and Maxwell cars. Unless you are a producer and experienced, don't waste your time. Call and see Mr. Gutstadt.
NORTH SHORE AUTOMOBILE CO.,
North Shore Hotel Bldg.,
519 Davis-st., Evanston, Ill.

SALESMEN—REAL ESTATE — ARE YOU used to making big money? If so, you are the men we want. Our men are making from $50 to $100 per week. You have the same chance if you are willing to work. For personal interview see MR. STANDLY, Room 410, 17 N. La Salle-st.

SALESMEN—THE KNAP CO. HAS OPENing on their sales forces for experienced advertising salesmen to handle their exclusive line of direct by mail follow up system and art calendars for both local and out of town territory. See MR. TURNER, 1106 Garland bldg. today.

SALESMAN—3,

by national institution. Salary and commission to those qualifying for interview assignments. Only men of good address and clean records considered. 337-338 Marquette Bldg.

SALESMAN,

Experienced; to sell advertising to Chicago retailers; salary and commission. Answer by mail only, stating experience and give references.
Landfield Kupper Co., 727 S. Dearborn-st.

Salesmen—No Experience

required to sell our line. All you need is energy and clean appearance. Can earn $40 to $60 daily. Commission differential. Call any evening from 5 to 9 p. m. and ask for Jos. Plachy.
FREDR H. BARTLETT & CO.,
Chicago's Largest Real Estate Operators.
69 W. Washington-st.

SALESMEN—EXPERIENCED IN SELLING real estate, for Sunday work. Polish, Lithuanian, or Bohemian speaking men preferred. Call any evening from 5 to 9 p. m. and ask for Jos. Plachy.
FREDR H. BARTLETT & CO.,
Chicago's Largest Real Estate Operators.
69 W. Washington-st.

SALESMEN—EXPERIENCED; TO SELL AN old established line of spark plugs; must be well acquainted with the trade. Those with spark plug selling experience preferred; straight salary and expenses, or commission basis; state age, experience, and where you can get the business. Give full particulars of your experience, reference, and telephone number. Address K D 16, Tribune.

SALESMEN—ACCIDENT, HEALTH, AND life; whole or part time; able to speak either English, Slavish, Croatian, Polish, or Hungarian. Room 501, 6110 Commercial-av.

SALESMAN—TIRE EXPERIENCED. 3018 Armitage-av.

SCHOOL PRINCIPAL OR TEACHER—FOR fine educational work during summer vacation; must have good personality and willingness to work; position will pay right party upward $200 per month and expenses. Address Rouland Publishing Company, 431 S. Dearborn-st.

SOLICITORS—5 ORDERS PER DAY PAY $30 per week for selling prominent magazines on monthly payment terms; quick sellers; proposition. No money

WANTED—MALE HELP.
Miscellaneous.

Experienced MEN WANTED BY THE U. S. Shipping Board TO BE TRAINED AS Deck Officers and Engineers IN Merchant Marine.

FREE COURSE IN NAVIGATION, six weeks fits for third mate's license or higher; open to men of two years' deck experience, ocean or coastwise, or equivalent in fisheries, or on lake, bay or sound.

FREE COURSE IN MARINE ENGINEERING, one month fits for third assistant engineer's license or higher; open to men of mechanical and engineering experience, including locomotive and stationary engineers, machinists on marine engines, graduates of technical schools and marine others and water tenders.

SPECIAL INDUCEMENTS

are offered to high school and college graduates who have 12 months' service in deck department of large vessels. Also to ex-ensigns of the U. S. N. R. F. who have had four years of sea service as watch officers.

Shipping Board School on the Great Lakes—Navigation, Chicago, Detroit and Cleveland; Engineering, Chicago and Cleveland.

WRITE TO CAPT. P. C. PETERSON,

504 MARION BLDG., 1276 WEST THIRD-ST., CLEVELAND, OHIO.

OR APPLY DR. OLIVER J. LEE, 35 S. DEARBORN-ST., CHICAGO, ILL.

SEVERAL PORTERS AND window washers. Permanent; day work. Apply 8 to 10 a. m., Supt.'s office, 8th flr. THE HUB. HENRY C. LYTTON & SONS.

WANTED—YOUNG MEN,

Experienced in news and cigar stands, for positions out of city; transportation furnished; reasonable salary to start; good opportunity for advancement; bond required and best character references.

APPLY FRED HARVEY, 18TH AND WENTWORTH.

MAN — AMBITIOUS, WITH hotel or restaurant pantry experience; salary no object; permanent position. 71 W. Randolph-st., 8d floor.

MEN—FOR SHIPPING ROOM. BUTTERICK PUBLISHING CO., 2231 South Park-av.

PORTERS.

Good experienced porters; white men, who can be depended upon to work every day; sober and reliable. Apply ready for work. PHILIPSBORN'S, 900 W. Van Buren.

MAN—YOUNG, EXPERIEN'D in sponging department. EDERHEIMER-STEIN CO., 1911 W. 12th-st.

MEN.

Two Greeks, over 25 years of age, who have an established clientele with the Greek restaurants and feel they can earn $75 weekly; no others need apply. Address N T 375, Tribune.

Assistant Manager

for our service department; high grade man who has had experience. HARRY P. BRANSTETTER, Collegium 5383.

MAN AND WIFE—TO RUN BOARDING camp for land company in northern Wisconsin; must be neat and able to cook good meals. State salary and particulars. Address S F 219, Tribune.

MAN—YOUNG, STRONG, TO DO PACKING and other work in shipping room; $60 month to start; good opportunity for the right man. GENERAL CIGAR CO., INC., 2138 S. Congress.

STOCKKEEPER,

Experienced in wholesale clothing house. EDERHEIMER-STEIN CO., 1911 W. 12th-st.

WHITE MEN—FOR MISCELLANEOUS WK. inside and outside. Permanent position. Good wages and opportunity for advancement for man without trade. Apply 5750 Ellis-av. Room 2.

FOLDERS.

Men to paste and fold circulars; good pay; steady work. BUCKLEY, DEMENT & CO., 6 Sherman.

CHEFS, $175, $150, $100; ROOM CLERKS, $100; 2d Cooks and Butchers for club, $60; Assistant Pastry Cooks, $90; Pastry Cooks, Roast Cooks, $110; Assistant Seconds, $80. Chicago Hotel Agency, 353 S. Dearborn.

YOUNG MAN,

Experienced for woolen department of wholesale tailoring house. M. L. OBERNDORF CO., 911 W. Jackson.

BASEBALL PLAYERS—10; FAST; FORMER A. E. F. soldiers or sailors; must be able to play high class ball. Address by letter only Mgr. World War Hero Baseball Club, Jackson hotel, Chicago, Ill.

WORKERS — FACTORY; NO SPECIAL training needed; preference given to returned soldiers. Apply LOEWENTHAL CO., 1st W. 20th-st.

PORTER—WHITE OR COLORED, FROM 11 a. m. to 4 p. m. daily; prefer one having other position during morning and eve. hours. 910 State and Lake Bldg.

NIGHT WATCHMAN,

1st class refs. Apply THEO. ASCHER CO., 2 S. Sangamon-av.

JUNIOR — FOR LARGE FURNISHED apartment building; must be well recommended. Manager 725 Sheridan-rd., near Irving.

YOUNG MEN—DESIROUS OF LEARNING A trade; good wages to start; rapid advancement. National Sewing Machine Co., Belvidere, Ill.

MAN AND WIFE — FOR BUTLER AND cook in small family; French, Swiss, or Italian preferred; must be first class. Address D 259, Tribune.

MAN—EXPERIENCED IN AUTO PARTS, to take charge of department; must be well recommended; state salary wanted, age, etc., in first letter. Address S K 171, Tribune.

MAN—YOUNG, RELIABLE, ABOUT 18 years old, for room assistant and errands; GREAT OPPORTUNITY. C. C., PHYSICAL REC. ROOM, 19 S. La Salle-st.

MAN — FOR GENERAL FLOOR WORK. Must be handy with hammer and nail; factory. BILLING-KAREL CO., 217 W. Huron-st., 3d floor.

MAN—TO ASSIST NIGHT JANITOR; MUST be neat and reliable. Apply Northern Trust & Savings Bank, 111 W. Monroe-st.

GROCERY CLERK—EXPERIENCED; AT 1402 E. 63th-st. Ph. Blackstone 4077. Jackson Park Grocery.

MAN—TEXAS APPEARING, YOUNG, FOR dictaphone; must be native of Philippines. Address C C 148, Tribune.

WANTED—DISCHARGED SOLDIERS; BANK opening; salary and comm.; position permanent. Rm. 1025, 220 S. State.

MAN — YOUNG, TO TRAVEL AS CLOTHING salesman; also one. HENRY BONNEBORN & CO., 30 S. Franklin.

BAKER — YOUNG, 18 TO 20 YEARS, FOR bread work. Apply Pitkin & Brooks, 10 E. Lake-st.

WAREHOUSE MEN—EXPERIENCED; AP-ply Cohen & McLaughlin, 225 E. Illinois-st.

PAINTER — HIGH. HAMILTON BROS., 104 S. Dearborn-st.

MAN — NEARLY, AS NIGHT WATCHMAN. 1100 S. Michigan-av.

MEN FOR GENERAL FACTORY WORK. 814 W. OHIO-ST.

BUSS AND DISHES. HOTEL GRAS-MERE, 4623 Sheridan-rd.

Men Wanted with Investment.

SKILLED LABOR.

FOREMAN; SALARY $150 PER week; MUST BE WILLING TO MAKE SMALL INVESTMENT. APPLY ROOM 1201 LA SALLE-ST. CLARK AT ONCE.

Employment Agencies.

HEAD WAITER, $80; BARTENDER, $100; country hotel, $75; Checker, $100; Bill Clerk, Head Bus, $20 wk.; Bread Baker, $110; Second Cooks, $1000; Pastry Cook, Short Order Cooks, $20; Kit. Girl, country hotels, clubs, resorts, etc. HARP, 127 N. DEARBORN, RM. 437.

ACCOUNTANTS, $2,500-$3,000; Auditor, oils, salary open; Office Stenographer, $25-$30; Asst. to Auditor, $1,200; Asst. Bookkeeper, $100; Bookkeeper, $1,000; Office Men, $15-$18; Stenographer, $-8; Junior Clerks, $10-$12. Chas. Corp. Exch., 903, 133 W. Wash.-st.

ACCOUNTANTS, C. P. A.'S, GOOD AND BETTER POSITIONS. Sales, Technical, Clerical Men. Central Dept. 19 S. La Salle-st. 9 a. m. to 5 p. m.; Tues.-Wed. till 8 p. m.

EXTRA GANG FOREMEN AND 6 SECTION foremen for the west; 4 bridge carpenters, concrete form carpenters, 2 camp cooks, 2 waitresses; long job. Apply at EARLE BROS. AGENCY, 6 S. Canal-st.

WANTED—MALE HELP.
Employment Agencies.

MERCHANDISING YOUR SERVICES

Is our business. We are the strongest employing power of high grade men in the world. Why send a boy to mill?

It costs nothing to talk it over and it is up to us to give you what you want before we can get what we want.

We have never had as many orders since we have been in business. Come in and look them over.

75 DRAFTSMEN, DESIGNERS AND TRACERS, from the beginner up to $4,000.

STRUCTURAL ENGINEER, $225. CHIEF ENGINEER, packing plant, 2 FOUNDRY SUPERINTENDENTS, $4,000-$5,000. Several INDUSTRIAL ENGINEERS, $4,000-$5,000. Besides about 150 other good openings for Technical Men.

We need 50 BOOKKEEPERS of medium grade, from $35 to $50 per week. Besides a raft of other good openings we have.

Our CLERICAL DEPARTMENT wants a raft of young fellows, $18 to $18 per week. Any young fellow with two hands and two feet, with or without experience in office work. It costs nothing to talk it over and remember we cut out the registration fee on Clerks under $18 per week for this week only.

100 SALESMEN, $50-$75 per week. The head salesman or district manager type. Besides about 80 other good openings from the Junior up.

Cash while the cashing's good. Seeing is believing. Believe us and you will see. COME ON.

BUSINESS MEN'S CLEARING HOUSE,

1408 Republic Bldg. 209 S. State-st.

CONSOLIDATED AGENCIES

500 WESTMINSTER BLDG., 110 S. DEARBORN-ST.

Oil Refining Supt. $5,000
Packing House Supt. 5,000
Advertising Mgr. 2,400
Sales Engineer, concrete 2,000
Furnace Salesman 2,000
Type or Lithograph Man 1,500
Purchasing Agent 1,500
Cold Storage Man 1,500
Accountant and Bkpr., mfg. expr.; Indiana 2,100
Bkpr., nights 6 to 12; Sp. S. 1,200
Accountant, cost expr.; install system. 2,700
Office Mgr., Central Ill. 3,000
Cost Accountant, leave city ..... Open
Office Mgr. and Accountant, leave city. Open
Stock and Material Record Man 1,300
Genl. Ofc. Clk., No. S. 90
Stock Clerk, No. S. 18
5 Stenographers, beginners 15
Stenographer, So. S. 18
Genl. Ofc. Clk., loop 19
Bookkeeper, near loop 22
Asst. Credit Mgr., loop 22
Steno. and Bkpr., loop 20
Asst. Bkkpr., near loop 19
Steno. and Genl. Ofc. Clk., near loop.. 19
Shipping Clerk, near loop 19
Shipping Clerk, W. S. 20

NO REGISTRATION FEE. ALL POSITIONS GUARANTEED. OPEN EVENINGS UNTL 9 P. M.

CONSOLIDATED AGENCIES

The ENGINEERING AGENCY ESTABLISHED 26 YEARS.

1662 Monadnock Block. Harrison 4056.

NEW OPENINGS.

Cost estimator, Milwaukee $125
Asst. chf. engr., paper mill, Canada. $250
Chief mine electrician, Pa. $200
Mach. shop foreman, northwest $200
Gen. foreman, mach. shop, Mich. Good salary
Checker, gas engines and pumps. Good salary
Checker, mech. and struct. wk. Good salary
Master mechanic, cement plt. Good salary
MECHANICAL DRAFTSMEN AS FOLLOWS: Power plants, $175-$200; elev. and conveying mchy., $150-$175; tools, $150-$175; automatic mchy., $50; gen. mchy., $100; tracer, $100.

Chf. dftsm., industrial plants. $200-$250
Dftsm. and tracer, new bldg. constr., nr. Chgo. $175
Struct. dftsm., steel and conc. $150-$175
Chemist, water analysis. $100
Chf. struct. dftsm., charge dept., meet client our office Saturday. $250
Archt., ind. bldg. inspection. $175
Manager, paint factory. $300

1662 MONADNOCK BLOCK.

"UNLIMITED OPPORTUNITIES."

Investigate these splendid openings. Call early today; make this your first stop.

Traffic Clerk, thoroughly familiar Chicago switching district and reconsigning of cars, $125-$150; 5 Mach. and Arch. Draftsmen, $30-$50; Railroad Accts., storekeepers' ofc. exp., New York City, $1,200; 3 Freight Rate Clerks, comi. firms, $110-$125; Chief Payroll Clerk, railroad exp., $115; Freight Claim Correspondent, comi. firm, $100; Foreman, dept. store exp., salary open; Purchasing Man, electrotype exp., $100; Steno. and Bkpr., North Side club, $25; Sketch Artist, pen and ink, $20-$25; Receiving Clerk, automobile firm, $23; 5 Shipping Clerks, $15-$18; 5 Packers, Stock Clerks and Checkers, $60-$75; File Clerk, experienced, $15; 8 Typists and Bill Clerks, $65-$80; 4 Burroughs Adding Machine Ops., $65; 15 General Clerks, all figures, good personality, $14-$18; 50 Office Boys, dandy openings, $35-$50.

REGISTRATION FREE.

American Railway Bureau

[Chicago's Greatest Employment Bureau]. 1131 Lumber Exchange Bldg., 11 S. La Salle. Randolph 1049.

NO REGISTRATION FEE.

THE CONSTANT ENORMOUS DEMAND PLACED ON US BY HIGH GRADE EMPLOYERS FOR COMPETENT HELP HAS FORCED US TO LET DOWN THE BARS.

Don't lose a minute in availing yourself of this golden opportunity.

Simply can't afford to stay away. Hundreds of positions to choose from.

Be in early!

CRAIG AGENCY,

614 Republic Bldg., State and Adams-sts. Phone Harrison 5142. All Departments.

OUR BIGGEST IMMEDIATE NEEDS ARE FOR

DRAFTSMEN, BOOKKEEPERS, SALESMEN, STENOGRAPHERS.

See Us Today. Start Work Tomorrow.

H. H. HARRISON & CO., 19 So. La Salle-st., Suite 807.

WANTED IMMEDIATELY. MACHINE SHOP FOREMEN.

We are looking for the following men for manufacturers of trucks, tractors, and automobile motors:

1 Foreman—Grinders and crank lathes. $150
1 Foreman—Radial and multiple drills.. 150
1 Foreman—Automatic and hand screw machines 150
1 Foreman—Single and multiple drills.. 150
1 Foreman—Motor assembly 150
1 Foreman—Small parts and transmission assembly 150
2 Tool Designers 150

SEE MR. OVERHOLT.

V. G. TRUEBLOOD & CO., 19 So. La Salle-st., Suite 813.

GLADER AGENCY. HIGH GRADE POSITIONS.

We have a number of excellent office positions open.

It will pay you to investigate our confidential service.

Don't fail to get in touch with us at once.

No Registration Fee.

GLADER AGENCY,

Room 314 Woman's Temple. 108 S. La Salle-st. Franklin 1914.

SALESMEN.

A real honest to goodness salesman, if between 25 to 40 years, with a clean, successful record of past performance, can secure one of twenty excellent positions now open with four of the best concerns in U. S. These are big jobs for big caliber men. Straight salary and expense, with bonus or commission in addition. The opportunity is now. See Mr. Elliott.

V. G. TRUEBLOOD & CO., SUITE 813, 19 S. LA SALLE-ST. RAND. 2171.

WE KNOW WHERE AND HOW TO PLACE YOU.

NO REGISTRATION FEE.

MUTUAL SERVICE CORPORATION,

36 S. STATE-ST. 1516 NO. AMERICAN BLDG. RANDOLPH 980.

C. O. Shepherd Service,

"BROKERS IN POSITIONS OF THE HIGHER CLASS."

Production Mgr., $2,500-$3,000; Salesmen (elec. exp.), $2,400-$3,000; Site Auditor for High Class Resort Hotel, $75 mo., board and room; Bkpr., $35.

SUITE 451 RAILWAY EXCHANGE.

WE ALWAYS NEED

Bookkeepers, Stenographers, Typists, Insurance, Railroad, and Office Clerks and Boys.

SANGER, 17 No. La Salle-st.

ARCHITECTS' AGENCY,

No advance fee. 115 S. Dearborn-st.

WANTED—MALE HELP.
Employment Agencies.

YOUR POSITIONS SECURED AT ONCE. SEE COOK COUNTY, $1100, E. B.

Chefs ..... $30-$35
S. O. cooks ..... $110-$120
Waiters ..... $18-$20
Housemen ..... $50 r. b.
Orderlies ..... $50 r. b.
Hotel porters ..... $40 r. b.
Lunchmen ..... $18-$20
Com. porters ..... $18 r. b.
Auto washers ..... $25-$30
Auto polishers ..... $25-$35
Mar. chauf. ..... $125 r. b.
Night watchmen $20
Freight elev. $20
Fact. janitor $23
Factory men $20
Secret. service $125
Bagwremen $102
Bookkeeper ..... $21-$30
Shipping clks. ..... $20-$25
Packers ..... $18-$21

L. A. SALLE AGENCY, 108 N. LA SALLE-ST.

WASHINGTON EMPLOYMENT AGENCY, 173—W. WASHINGTON-ST.—173.

MORRELL AGCY., 160 W. RANDOLPH-ST.

Keeley Employment Service,

Rm. 920, 10 S. La Salle-st. Cent. 5375. We need good office men. File your application now. Register Free.

SALESMAN, ELECTRICAL SUPPLIES, $25. Packer, $18. Strong Man, age 40, for shop work. Office and Errand Boy, $10-$12. KINGS AGENCY, 5 S. La Salle-st.

Free Employment Bureau.

WANTED. FURNITURE WORKERS

For Fifty Furniture Factories IN GRAND RAPIDS, MICH.

CABINET MAKERS. MACHINE HANDS. MACHINE AND HAND CARVERS. MACHINE AND HAND SANDERS, BUFFERS, AND OTHER FINISHING ROOM HELP.

Factories have established 48 hour basis week, with time and one-half for overtime. Saturday afternoon off the year round.

Best wages, living conditions, schools, etc., in the midst of Michigan's beautiful summer scenes.

Come at once prepared to work, or Write, stating your experience and wage expected, or

Send us a card asking for any information you may wish in regard to this opportunity.

Address GRAND RAPIDS FURNITURE ASSOCIATION, 214 Lyon-st., Grand Rapids, Mich.

Or see our factory representatives this week at U. S. Employment Service Branches: 116 W. Dearborn-st. 3878 West 25th-st. 986 Milwaukee-av. OPEN TILL 3 P. M. SAT.

TRADE SCHOOLS.

Practical Automobile Instruction.

Learn the automobile, truck, and tractor business. Greer master method makes you a trained man in a few weeks. Classes daily and Monday and Thursday evenings. Moderate tuition. Call, write, or phone for free booklet. Phone Calumet 2697.

GREER College of Motoring, 1519 Wabash-av. Chicago, Ill.

MAKE MONEY AT HOME. YOU CAN EARN from $1 to $2 an hour in your spare time writing show cards; quickly and easily learned; no canvassing; we teach you how and sell your work. Write today for full particulars. American Show Card School, 238 Byrie Bldg., Yonge and Shuter-sts., Toronto, Canada.

SALESMEN — INEXP. OR EXP. CITY OR traveling; free employment service for members. Write or call for particulars. Nat. Salesmen Tr. Assn., 511 Monadnock Bldg.

LEARN WATCHMAKING IN OUR NEW quarters and modern shop for watchmakers; day or night. Call or write Chicago School of Watchmaking, 624 State-Lake Bldg.

LEARN REST TRADE — ELECTRICITY. Drafting. Plumbing. Motion Picture Operating. Day and Eve. Call or write COYNE ENG. SCHOOL, 49 E. Illinois-st.

ACCOUNTING TAUGHT. NEW WAY. TELLS how. Shows business premanship and forms free. Write today. New Training System. 1530 E. 66th-pl., Chicago.

WANTED — MEN TO LEARN BARBER trade. Pay or own. Few weeks. Wonderful demand; big wages. Call or write. MOLER BARBER COLLEGE, 105 S. Wells.

SPEND A DAY OR EVENING FREE WITH Chicago's best automobile school. 1214-16 W. Jackson, just w. of Ashland.

WE TEACH FLYING. MOTOR MECHANICS, airplane construction. The coming business. Earn now. Moler Aviation School, 105 S. Wells.

LEARN "CLOTHING CUTTING"—FINE BIG paying trade. Master School, 190 N. State.

WANTED—FEMALE HELP.
Stores and Offices.

ADDRESSERS—FOR ADRESSING ENVELopes. We pay $1.25 to $1.50 per thousand; steady work. Call Room 4, 4th floor, 166 W. Adams-st.

AMERICAN CAN CO., ROOM 1218 Monroe Bldg., can use 2 good stenographers.

ASSISTANT BOOKKEEPER AND STENOGrapher—Must be experienced; Northwest Side resident preferred. Address S K 258, Tribune.

BOOKKEEPERS — YOUNG ladies to learn; no previous exp. necessary; must write a plain, rapid hand and have high school education.

BABSON BROS., 2845 West 19th-st.

BOOKKEEPER.

Large private publishing house wants bookkeeper, high school education; prefer one who has had previous experience in printing office. Apply by letter, stating age, experience, and salary expected. Address X C 554, Tribune.

BOOKKEEPER — BRIGHT, FOR LIGHT ledger posting, capable of taking trial balance; good salary. Apply 8th floor. MAURICE ROTHSCHILD. S. W. corner State and Jackson. Good Clothes Specialists.

BOOKKEEPER

and stenographer, experienced in South Side real estate office; must live convenient to Windsor Park; salary $60 per month to start. Address A 407, Tribune.

BOOKKEEPER AND CONFIDENTIAL AC-countant—Only experienced parties please reply; give full details in first letter. Address T 104, Tribune.

BOOKKEEPER — BANK EXPERIENCED, TO run Boston ledger in S. S. bank; must be rapid and accurate; good opportunity for advancement. Address S N 556, Tribune.

BOOKKEEPER-STENOGRAPHER — GOOD; small set books; Underwood machine; toy manufacturing concern; steady position. Phone Franklin 3784.

BOOKKEEPER AND STENOGRAPHER—EXperience. Apply National Bond & Investment Co., 950 First National Bank Bldg.

BOOKKEEPER—KNOWLEDGE OF STENOGraphy necessary; salary $20 to start. State experience fully. Address S N 442, Tribune.

BOOKKEEPER—GOOD COMPETENT LADY, neat, reliable, and pleasant. Address L 123, Tribune.

BOOKKEEPER—EXPD. 6152 S. WABASH-AV.

CASHIER—EXPERIENCED, FOR INSTALLment furniture house; good salary; steady position. 6135 S. Halsted.

CASHIER AND ASSIST IN CANDY SALES—Young lady; high class tea room. 124 Wisconsin-av., Oak Park.

CASHIER—FOR RESTAURANT; ACCURATE and good references; no Sunday work. Address R 374, Tribune.

CASHIER—EXP. GIRL FOR LUNCHROOM. THE DEXTER CO., 16 S. Quincy-st.

CHECKER — FOR CAFETERIA. GRANT PARK INN, 1014 S. Michigan-av.

CLERK—FOR GENERAL OFFICE WORK; must be a fine penman. Address own handwriting, state salary. Address S C 494, Tribune.

CLERK — WITH SOME KNOWLEDGE OF bookkeeping and stenographer; age 30 to 40 years of age preferred. Address S K 270, Tribune.

CLERK—FOR PAINT STORE; SOME EXperience on typewriter; steady position. 7055 N. Clark. Rogers Park 108.

WANTED—FEMALE HELP.
Stores and Offices.

COMPETENT STENOGRAPHER; permanent position; $20 to start; opportunity for advancement.

E. EDELMAN & CO., 839 E. Ohio-st.

Comptometer Operator.

Large, old established iron and steel firm has desirable opening for girl with considerable experience who is rapid on the machine; light, pleasant office; private cafe where food is sold at cost; permanent; state age, education, experience. Address S C 497, Tribune.

COREMAKERS. GIRLS AND WOMEN. TOP WAGES.

Findeisen & Kropf Mfg. Co., 2559 W. 21st-st. 2 blocks West of Western-av.

DESIRABLE POSITIONS NOW OPEN.

AN OPPORTUNITY TO BE TRAINED FOR TELEPHONE WORK.

EXPERIENCE NOT NECESSARY.

EXCELLENT SALARY WHILE LEARNING.

FREQUENT INCREASES THEREAFTER.

PERMANENT WORK.

LUNCHES SERVED FREE.

ATTRACTIVE AND HOMELIKE REST ROOMS.

WE WILL BE GLAD TO TELL YOU HOW MUCH YOU CAN EARN WITH US.

Young women, 16 years of age or over, apply now at Room 1, 111 N. Franklin-st., or to the telephone office nearest your home.

CHICAGO TELEPHONE CO.

DICTAPHONE OPERATORS.

Very Best Salaries to Competent Operators.

We will teach expert typists with at least 2 years' high school.

Transportation — State-st., Clark-st., or Broadway surface cars or motor bus to Grand-av. one block east Michigan-av.

E. J. BRACH & SONS, 208 E. Illinois-st.

DICTAPHONE OPERATOR—Experienced; must be high grade operator; pleasant surroundings; reasonable hours; good salary, with chance for advancement.

U. S. GYPSUM CO., 205 W. Monroe-st. Ask for R. J. DALY.

DICTAPHONE OPERATOR. EXPERIENCED; EXCELLENT SURROUNDINGS; CONGENIAL EMPLOYMENT; GOOD WAGES; REASONABLE HOURS. ADDRESS S C 486, TRIBUNE.

DICTAPHONE OPERATOR—GOOD POSITION and opportunity; give age, experience, salary expected. Address K 447, Tribune.

ELLIOTT FISHER BILLER.

ALFRED DECKER & COHN, Makers of SOCIETY BRAND CLOTHES,

Have splendid opening for a bright girl experienced on Elliott Fisher billing machine.

Employment Office, S. W. Corner Van Buren and Franklin-sts.

ELLIOTT FISHER OPERATOR—GOOD AT figures, to assist in order dept. Hours 8 to 5:15. 1 o'clock Saturday. Office 2 blks. Union sta. Salary $18. Address S K 478, Tribune.

ELLIOTT FISHER BILL CLERK — MUST be rapid, accurate, and hard worker; good opportunity for advancement; state age, salary, and experience. Address S N 308, Tribune.

ENTRY DEPT. CLERICAL HELP.

Order Pricers, Order checkers, Order billers on Underwood machines.

ELMER RICHARDS CO., 931 W. 35th-st., Near Morgan-st.

EXPERIENCED DICTAphone operators. See Swadener.

F. A. HARDY & CO., 10 S. Wabash-av.

EXPERIENCED TELEphone operator.

BRADLEY & VROOMAN, 2632 S. Dearborn-st.

WANTED—FEMALE HELP.
Stores and Offices.

ENTRY CLERKS. GENERAL OFFICE.

WE HAVE SEVERAL EXCELLENT OPENINGS FOR YOUNG WOMEN, WITH OR WITHOUT EXPERIENCE. PLAIN, RAPID WRITERS PREFERRED. COME PREPARED TO BEGIN AT ONCE. MAIL ORDER DEPT., 12TH FLOOR.

BOSTON STORE.

EXPERIENCED HOTEL OR restaurant lady food checker—To one who can qualify will pay $75 per month and board. Cafeteria checkers or cashiers do not apply. 71 W. Randolph-st., 8d floor.

FILE CLERKS. INDEX CLERKS.

Young ladies over 19 years of age for steady positions paying excellent salaries to start and with exceptional opportunities for advancement; office hours 8 to 4:30 daily; half day Saturday; experience is not necessary for a large number of these positions. Call ready for work.

SPIEGEL-MAY-STERN CO., 1061 W. 35th-st.

GIRLS.

We need a number of girls over 16 years of age to learn the operation of our office appliance machines; graphotype and addressograph. Applicants must have at least a grammar school education, although no experience is necessary. We work 47 hrs. a week and close at noon Saturday. We pay beginners $11 a week and a bonus after two weeks and an opportunity to make much more after that time.

ADDRESSOGRAPH CO., 901 W. Van Buren.

GIRLS,

from 14 to 18 years, for inspectors, wrappers and merchandise packers. Also women for our short hour inspecting force, hours from 10:30 a. m. to 4:30 p. m.

Apply Employment Office, 8th floor.

Take Adams and Dearborn-sts. elevators.

THE FAIR.

GIRLS—FOR OFFICE WORK between the age of 22 and 27. Good chance for advancement with large mail order house. Call 230 S. Franklin-st., second floor.

GIRL—FOR GENERAL OFFICE WORK; S. Side real estate; some stenography; must be neat, good personality, write good hand, fair in figures; $12 to $15; will advance those who can qualify; will consider beginner; must be 18 or more and a Protestant. Address O G 385, Tribune.

Girl for General Office Work

who has had some experience in filing; good opportunity for advancement; in reply state age, experience and salary desired. Address S N 370, Tribune.

GIRL—AMERICAN, 16 TO 19, FOR GENeral office work. No school graduate preferred; excellent opportunity. RHODES, 157 W. Austin-av., near Wells.

GIRL—BRIGHT WITH SOME EXP. IN FILing, correa. and genl. office work; good salary and future. State fully exp. educ., sal. and ph. no. Address S N 409, Tribune.

GIRLS—SEVERAL, FOR LIGHT OFFICE work; quick at figures and good writers; good opportunity. STRAUSS BROS., 1027 W. Van Buren-st.

GIRLS—2, TO WORK IN BAKERY STORE; experienced preferred; good wages. Apply MRS. BOELKE, 3130 Armitage.

GIRL—OR WOMAN, TO WORK IN DOCtor's office. 64 E. Van Buren.

GOOD TYPIST OR STENOGRAPHER.

Girl experienced or inexperienced for form work on Royal machine; good salary to start, at once.

PHILIPSBORN'S, 900 W. Van Buren.

HILLMAN'S WANT EXPERIENCED SALESWOMEN FOR MILLINERY, LACES, SILVERWARE, NOTIONS, RIBBONS, LINENS, WASH GOODS, WHITE GOODS. STEADY POSITIONS; GOOD SALARY. APPLY SUPT.'S OFFICE, 4TH FLOOR. STATE AND WASHINGTON.

INTERESTING WORK

FOR A LIMITED NUMBER OF YOUNG WOMEN, TO HANDLE LONG DISTANCE TELEPHONE MESSAGES.

NO EXPERIENCE NECESSARY. WE GIVE PRELIMINARY TRAINING AND PAY YOU WELL WHILE DOING SO.

APPLICANTS DESIRED BETWEEN THE AGES OF 17 AND 28 YEARS, WITH AT LEAST A GRAMMAR SCHOOL EDUCATION.

PREFER THOSE LIVING NEAR TRANSPORTATION WHICH IS CONVENIENT TO OUR SOUTH SIDE OFFICE.

MISS DORAN, 4701 S. KEDZIE-AV.

LADIES—GOOD POSITIONS FOR YOUNG looking for opportunity in sales department; no experience necessary. Apply M188 CRANE, T. & G. Store, 16 N. Michigan-av.

LADIES—AS DAY CASHIERS, DAISY luncheon experience. Apply 56 W. Madison-st.

LADY—YOUNG, EXPERIENCED TICKET writer. Steady position. Good wages. Apply at once. BOSS & CO., Wholesale Tailors, 848 S. Wabash.

WANTED—FEMALE HELP.
Stores and Offices.

ENTRY CLERKS. GENERAL OFFICE.

WE HAVE SEVERAL EXCELLENT OPENINGS FOR YOUNG WOMEN, WITH OR WITHOUT EXPERIENCE. PLAIN, RAPID WRITERS PREFERRED. COME PREPARED TO BEGIN AT ONCE. MAIL ORDER DEPT., 12TH FLOOR.

BOSTON STORE.

EXPERIENCED HOTEL OR restaurant lady food checker—To one who can qualify will pay $75 per month and board. Cafeteria checkers or cashiers do not apply. 71 W. Randolph-st., 8d floor.

FILE CLERKS. INDEX CLERKS.

Young ladies over 19 years of age for steady positions paying excellent salaries to start and with exceptional opportunities for advancement; office hours 8 to 4:30 daily; half day Saturday; experience is not necessary for a large number of these positions. Call ready for work.

SPIEGEL-MAY-STERN CO., 1061 W. 35th-st.

GIRLS.

We need a number of girls over 16 years of age to learn the operation of our office appliance machines; graphotype and addressograph. Applicants must have at least a grammar school education, although no experience is necessary. We work 47 hrs. a week and close at noon Saturday. We pay beginners $11 a week and a bonus after two weeks and an opportunity to make much more after that time.

ADDRESSOGRAPH CO., 901 W. Van Buren.

GIRLS,

from 14 to 18 years, for inspectors, wrappers and merchandise packers. Also women for our short hour inspecting force, hours from 10:30 a. m. to 4:30 p. m.

Apply Employment Office, 8th floor.

Take Adams and Dearborn-sts. elevators.

THE FAIR.

GIRLS—FOR OFFICE WORK between the age of 22 and 27. Good chance for advancement with large mail order house. Call 230 S. Franklin-st., second floor.

GIRL—FOR GENERAL OFFICE WORK; S. Side real estate; some stenography; must be neat, good personality, write good hand, fair in figures; $12 to $15; will advance those who can qualify; will consider beginner; must be 18 or more and a Protestant. Address O G 385, Tribune.

Girl for General Office Work

who has had some experience in filing; good opportunity for advancement; in reply state age, experience and salary desired. Address S N 370, Tribune.

GIRL—AMERICAN, 16 TO 19, FOR GENeral office work. No school graduate preferred; excellent opportunity. RHODES, 157 W. Austin-av., near Wells.

GIRL—BRIGHT WITH SOME EXP. IN FILing, correa. and genl. office work; good salary and future. State fully exp. educ., sal. and ph. no. Address S N 409, Tribune.

GIRLS—SEVERAL, FOR LIGHT OFFICE work; quick at figures and good writers; good opportunity. STRAUSS BROS., 1027 W. Van Buren-st.

GIRLS—2, TO WORK IN BAKERY STORE; experienced preferred; good wages. Apply MRS. BOELKE, 3130 Armitage.

GIRL—OR WOMAN, TO WORK IN DOCtor's office. 64 E. Van Buren.

GOOD TYPIST OR STENOGRAPHER.

Girl experienced or inexperienced for form work on Royal machine; good salary to start, at once.

PHILIPSBORN'S, 900 W. Van Buren.

HILLMAN'S WANT EXPERIENCED SALESWOMEN FOR MILLINERY, LACES, SILVERWARE, NOTIONS, RIBBONS, LINENS, WASH GOODS, WHITE GOODS. STEADY POSITIONS; GOOD SALARY. APPLY SUPT.'S OFFICE, 4TH FLOOR. STATE AND WASHINGTON.

OPERATOR—ELLIOTT FISHER BILLING machine; pleasant surroundings; good pay. Schoninger, Heinscheimer Mfg. Co. 234 S. Market.

OPERATORS — ELLIOTT-FISHER BILLING machine. South Side residence preferred. Answer mail only. GOES LITHOGRAPHING CO., 42 W. 61st-st.

SALESLADIES — FOR DRY GOODS, NOtions, gloves and ribbons. W. H. Hartman, 722 E. 63d-st.

SALESLADY — IN MEN'S FURNISHING store; must have Chgo. refs.; good salary to start. 31 W. Monroe-st.

SALESLADY — FOR MEN'S FURNISHING store. Only one with good reference need apply. Snap Shop, 31 W. Monroe-st.

WANTED—FEMALE HELP.
Stores and Offices.

HILLMAN'S WANT WOMEN FOR CASHIERS AND MERCHANDISE WRAPPERS. EXPERIENCE NOT NECESSARY. STEADY POSITIONS WITH HIGHEST SALARY. APPLY SUPT.'S OFFICE, 4TH. STATE AND WASHINGTON.

LADY—YOUNG, FOR FILING AND GENeral office work. Steady position. Apply at once. ROSE & CO., 840 S. Wells-st.

LADY—YOUNG, ASSISTANT TO CASHIER, stock broker's office; must be able to operate typewriter; salary to start $15; best references necessary. Address S P 370, Tribune.

LADY—YOUNG, COMPETENT COMPTOMEter operator by West Side mfg. co. Address L 324, Tribune.

LEDGER CLERK.

Experienced young woman, for position on sales ledgers with growing concern. Applicant must write neat, legible hand and come well recommended. Good starting salary and opportunity to right party.

SUNBEAM CHEMICAL CO., 2436 W. 15th-st.

MAIL READER—21 TO 30, EXPERIENCED, well educated, energetic, reliable, and resourceful, with ability to supervise the handling of large volume of mail; agreeable working conditions and good starting salary. Apply MR. EDWARDS, 4046 S. Michigan-av.

MAILING SUPERVISOR. Advertising Department.

Addressograph and Mailing List Experience Desirable.

Position Now Open.

Applicants must be over 25 and have high school education and ability to direct and schedule work of four or five girls.

Work consists of maintaining mailing list, addressing advertising matter, bulletins to salesmen, etc.

Hours 8:15 to 5:15. Twelve o'clock on Saturdays. A splendid opportunity for bright, neat young woman who can keep department at top notch efficiency. Salary $15 to $20 to start. Apply at once in writing, stating age, nationality, education and experience. Address S P 210, Tribune.

MULTIGRAPH OPERATOR.

Should have at least 6 months' experience. Private plant. Short hours.

Findeisen & Kropf Mfg. Co., 2559 W. 21st-st. 2 blocks west of Western-av.

MONTGOMERY WARD & CO.

GIRLS AND YOUNG WOMEN, OVER 16 YEARS.

OUR SPECIAL TRAINING FOR BEGINNERS WHO ARE GRAMMAR SCHOOL GRADUATES OR WHO HAVE HIGH SCHOOL TRAINING OFFERS YOU A CHANCE TO PREPARE YOURSELVES TO DO WORK WHICH WILL ENABLE YOU TO MEET YOUR SERVICES IN DEMAND FOR FINE POSITIONS.

IT IS WITH CONGENIAL PEOPLE AND IN PLEASANT SURROUNDINGS THAT HIGH SALARY IS GOOD. THE HOURS SHORT, 8 TO 4:30. A HALF DAY ON SATURDAY AND THE REST PERIO

WANTED—FEMALE HELP.
Stores and Offices.

WE HAVE THE FOLLOWing positions open in our circulation department. Our positions are permanent and offer big opportunities.

ADDRESSING
and
FILING.

We want girls with experience for addressing, filing, checking, and enclosing.

EXPERIENCED
AND
ADDRESSERS

for original letters onto cards. Permanent work the entire year around, summer and winter, on piece work or time basis.

OFFICE CLOSES SATURDAY AFTERNOON.

Work is under most favorable conditions; beautiful, well equipped mahogany finished office, easily reached from all parts of the city by cars running on State, Clark, Kinzie, Grand, and by elevated.

W. D. BOYCE CO.,
500 N. Dearborn-st.,
Corner Illinois.

GIRLS
FOR LIGHT WORK IN OUR STATIONERY WORKROOM. EXPERIENCE NOT NECESSARY. APPLY 10TH FLOOR, WABASH-AV. BUILDING.
MARSHALL FIELD & CO.,
RETAIL.

WOMAN—YOUNG, WHO HAS HAD EXPERIence on large pay roll. State in full experience, reference, and salary; must be able to furnish surety bond. Address S N 467, Tribune.

WOMAN—YOUNG, ABOUT 25, FOR SPEcial office work, quick to learn and able to operate typewriter. 62 W. Madison-st., 4th floor.

YOUNG LADY—FOR GENERal office work. Apply 2d floor.

SPERRY & HUTCHINSON CO., 330 S. Wabash-av.

YOUNG GIRLS
BETWEEN THE AGES OF 15 AND 16 YEARS TO DO MESSENGER WORK.
MISS F. WESTBY,
ROOM 54,
111 N. FRANKLIN-ST.
GOOD PAY.

YOUNG LADIES FOR GENeral office assistants; should write a plain, rapid hand; preferably with high school education; no experience necessary; advancement rapid.

BABSON BROS.,
2845 West 19th-st.

YOUNG LADY TYPISTS ON Oliver or Royal machines. Experienced. $12 to $15 per week. BABSON BROS., 2845 W. 19th-st.

2 YOUNG LADIES FOR OFfice work; experience not necessary; must write plain hand.
International Tailoring Co.,
847 W. Jackson-blvd.

Girls—Office and Factory.
BINDERY GIRL,
Experienced. One who can operate wire stitching machine. JOHN F. HORN CO., 230 W. Huron-st.

BINDERY GIRLS.
Apply BRANHAM PRINTING CO., 626 Federal-st.

EXPERIENCED, ALL AROUND BINDERY GIRLS.
Also girl to run numbering machine; good working conditions; steady work all year round. Apply Ideal Book Bindery, 309 Fifth-st., 3d floor.

Experienced Press Girls.
Good pay. Steady work.
PARIS DYEING AND CLEANING CO., 312 W. 31st-st.

GIRLS – YOUNG; TO WORK in bindery; experience unnecessary; good wages.
ROBERT O. LAW CO.,
633 Plymouth-ct.

GIRLS – TO EXAMINE AND wrap books.
ROBERT O. LAW CO.,
633 Plymouth-ct.

GIRLS—FOR COMPILATION WORK; NO experience necessary; $10 to start; good opportunity for advancement. The Reuben H. Donnelley Corp., 3d floor, 552 S. State.

GIRLS—EXPERIENCED, AND GIRLS TO learn stitching and finishing men's neckwear; steady work. McCURRACH & CO., 535 S. Franklin-st.

GIRL—WITH EXPERIENCE FOR FILING and general office work; prefer one who operates typewriter. Address S K 161, Tribune.

GIRLS—16 TO 20 YEARS; FOR HAND trating; experienced and inexperienced. GARTNER & BENDER, 1104 S. Wabash-av.

GIRLS—FOR LIGHT BINDERY WORK; EXperienced; good pay. Apply 517 So. Wells-st., 2d floor.

GIRLS AND YOUNG WOMEN – AT ONCE; light clean work; $12 per week to start. Almon-Bird Co., 1314 S. Canal-st.

GIRLS—OVER 16, FOR INSERTING AND stamping in mailing room. 62 W. Madison-st., 4th floor.

GIRLS—EXPERIENCED ON CHINA DECORAtors; also on celluloid combs. New York Comb Mounting Co., 600 Blue Island-av.

GIRLS—FOR LIGHT FACTORY WORK; good pay. Kittleman Leather Goods, 161 W. Harrison-st.

GIRL—ABOUT 18, FOR FILING AND OFfice work in wholesale house. Apply Pitkin & Brooks, 10 E. Lake-st.

GIRLS—FOR LIGHT FACTORY WORK. DURO METAL PRODUCTS CO., 361 E. Ohio.

GIRLS—FOR LIGHT SHOP WORK. KING Engraving, 422 S. Dearborn.

GIRLS – FACTORY WORK; 16 YEARS. [illegible] Union Park-st.

GIRLS—FOR LIGHT SHOP WORK; 50 TO 60 cts. 434 S. Wabash, 6th floor.

GIRLS—FOR ASSEMBLING AND LIGHT shop work. 542 W. 35th-st.

GIRL—FOR MAILING WORK. FOSTER MUSIC CO., 529 S. Wabash.

GIRLS—ON DRILL PRESSES AND MAchine shop work. 542 W. 35th-st.

GIRLS—BRIGHT, 14 TO 18 YEARS OLD. [illegible]

[illegible] FOR LIGHT FACTORY WORK; GOOD pay

LOST AND FOUND.

BAG—LOST—PERSON WHO TOOK CLOTH bag from Field's lavatory Mon. p. m. please return Masonic pin, knife, and pencil, keep- sake to Calvert Hotel. Keep money.

BRIEF CASE — LOST — BLACK LEATHER. Judge Mooney's courtroom. Return contents. Reed stitched. JOLLY, 1405 Y. M. C. A. Bldg.

BROOCH — LOST — SUNDAY NIGHT BE- tween Grand Opera House and Congress ho- tel, large brooch, containing emeralds and diamonds surrounded with small pearls; lib- eral reward and no questions asked on return

RUTH CHATTERTON,
Powers' Theater.

CAPE—LOST—SABLE, SATURDAY NIGHT, on SOUTH SIDE; $200 REWARD; RE- TURN TO 6128 KIMBARK-AV. HYDE PARK 5000.

CAT—LOST—BLACK WITH COLLAR; $15 reward. Call Douglas 6207.

DOG—LOST—FEMALE POODLE PUP, SUN- day. Return 848 Ainslie-st. Sunnyside 3194.

EARRINGS—LOST—DIAMOND; BET. 12V. and Park-blvd. and Northwestern depot; liberal reward. Phone Wellington 1198.

EMBLEM — LOST — I MASONIC EMBLEM. Name on back. Reward for return. K. C. Club 4450 Ridge-av. Phone Rav. 1200.

FUR CAPE—LOST—ON SHERIDAN-RD., OR Wilson-av. taupe lynx fur cape. Return to Grosvenor hotel, or Ph. Ravens. 3700. Re- ward.

GOLF BAG—LOST—CONTAINING 7 STICKS, at Northwestern L. station Tuesday evening; liberal reward. Call Sunnyside 5138.

GOLF PIN—LOST—BROWN LEATHER, on Kenwood local leaving loop 10:30 a. m., May 20; reward. HARDING, Rand. 1449.

GOLF PIN—LOST—DIAMOND BAR, SUNDAY ON South Side. Ph. Kenwood 2083; liberal re- ward.

GOLF—LOST—DIAMOND AND SAPPHIRE pin, at 47th and Ellis, May 20th. Liberal reward. Call Drexel 4102.

PORTFOLIO—LOST — BLACK LEATHER portfolio, somewhere in loop district or along the North Shore, containing papers of no value to any one except owner; if found return to 1844 Continental and Commercial Nat'l Bldg. and receive liberal reward.

PURSE—LOST—SMALL BLACK SATCHEL ABOUT 7 blks. McGraham's or Forest Pratt's. Liberal reward. Monahan. Sunnyside 7327.

PURSE—LOST—CONT. PR. GLASSES, BEADS and change purse. Kenwood L. Tues., about 10 a. m. Rew. Ph. Irving 151.

SALESMAN'S SAMPLES—LOST—STOLEN in Ford car on 63d-st. Wednesday after- noon; $25 reward for return of same; no questions asked. Ph. Waba. 1087.

THERMOS BOTTLE CASE—LOST—CON- taining 3 bottles, on road between Rum and International Farm. Southeast of Joliet. E. F. BOLTE, 7106 Lowe-av. Phone Stewart 3228.

TRAVELING BAG—LOST—BLACK LEATH- er; tag bears name Charles H. Mills. Find- er return to 3000 Irving Pk.-blvd. for re- ward. Ph. Irving 985.

WATCH FOB—LOST—DIAMOND. LIBERAL reward. Ph. Franklin 3916.

PERSONAL.

PERSONAL—WANTED—ADDRESSES: WILL all persons who witnessed accident at about 2:30 p. m. Sunday, May 18, 1919, on corner of Broadway and Winnemac-av., by which lady was run down and injured by automobile, kindly send addresses to Hermann & Popham, 140 N. Dearborn-st., Chicago.

PERSONAL—WANTED FOR ADOPTION A boy between the ages of 5 and 10 years; must be of first class parentage; orphan preferred. The parties wishing this child can give the best references regarding character and re- sponsibility. Address B 507, Tribune.

PERSONAL—ON AND AFTER THIS DATE, May 21, I will not be responsible for any obligations or contracts issued by the Capt. G. G. Lipmer Wheel & Co., otherwise known as 24 Hour Auto Service Co., by Harry Block of William Wineke Co., 2727 S. Michigan-av.

PERSONAL—WILL PARTIES HOLDING UP Assistant State's Attorney James C. O'Brien Saturday night, 3400 W. Adams, return watch, a keepsake from mother, to Charles C. Williams, 510 Ashland Block. No questions asked.

PERSONAL — LIBERAL COMPENSATION for information concerning piano moved from 1527 S. Sawyer-av., about April 8 or 9. S. G. Silver, 1307 Independence-blvd. Lawn. 1379.

PERSONAL — I WILL NOT BE RESPON- sible for debts contracted by Mrs. Alice Hagan Sparing, 4712 Ellis-av. Louis J. Sparing.

PERSONAL—I WILL NOT BE RESPONSI- ble for debts contracted by any one but myself. Charles Brown, 4711 Lake Park-av.

PERSONAL—WILL NOT BE RESPONSIBLE for any debts contracted by any one but myself. ARTHUR BRITTON.

BUSINESS PERSONALS.

PERSONAL—HAIR TROUBLES CORRECT- ed by Maison Blanche method, no electric needles nor electricity, delicate touch, ad- dressed. Room 1201 Stevens Bldg., 17 N. State-st.

PERSONAL—WE BUY OLD FALSE TEETH, broken work in any condition, gold crowns, bring or mail them. Dental Exchange, Room 405, 143 N. Wabash-av., Chicago.

PERSONAL—HAIR RESTORED BY MULTI- ple electrolysis; guaranteed permanent. Ella Louise Keller, 36 S. State., Room 1200.

PERSONAL — SUPERFLUOUS HAIR PER- manently removed by multiple electrolysis. MME. SCIVER, 1009 Marshall Field Annex.

PERSONAL—HIGHEST CASH PRICES PAID for DIAMONDS or PAWN TICKETS. LOANS 1% to $25. 1916 Monroe. Douglas Bldg.

PERSONAL—THIS AD AND 25C ENTITLES you to shampoo any day but Saturday. Up-to-Date Beauty Shop, 39 S. State. Cent. 1746.

CEMETERIES.

ROSEHILL MAUSOLEUM.

Single or family compartments in this mag- nificent, stately mausoleum of granite and marble still available. A final resting place, free from the infinite burden of perpetual care. Family lots may be had in Rosehill of various sizes to meet any requirements. All lots sold in Rosehill include Perpetual Care. Edgewater 7714. Randolph 5340.

CHICAGO'S MOST BEAUTIFUL CEMETERY. MOUNT GREENWOOD.

Perpetual care throughout; $100,000 care fund in trust company's hands; care of grounds and service unequaled. 13 miles S. W. Rock Island 111th-st. cars direct to main entrance.

OAKWOODS CREMATORY OAKWOODS Cemetery, E. 67th-st. and Greenwood-av. Charge for cremation, $35. All lots sold with perpetual care. Phone Hyde Park 61.

OLIVET OAK CEMETERY 127TH-ST.-BLVD.— Single graves with perpetual care. $12. 111 W. Washington. Franklin 3811.

FLORISTS.

25 PER CENT CUT FLOWER BARGAINS. Roses $1.65; Wreaths, $2.25 and up.
OHIO FLORAL CO.,
Wholesale and Retail.
509 S. Wabash, cor. Congress.
Harrison 1464.

DISTINCTIVE FLORAL TRIBUTES. Wreaths as low as $5; sprays, $3.
FRIEDMAN,
516 S. Michigan-av.

UNDERTAKERS.

CUNNINGHAM,
6237 Normal-blvd. Went. 456

Where your desire governs the price. FREE—MOST beautiful chapel in America, including screened organ and organist.

POSTLEWAIT — GOLDEN RULE PRICES and Golden Rule service; 38 years at one location. 1867 Ogden-av. Phone West 250.

MONUMENTS.

CENTRAL MONUMENT CO.,
Boyce Bldg., 30 N. Dearborn-st. Cent. 8751.
Best quality granite and workmanship at reasonable prices. Prompt delivery.
CHAS. G. BLAKE & CO., RELIABLE MONU- ments and Mausoleums. 108 S. La Salle-st.

LEGAL NOTICES.

KANSAS CITY, MO., JAN. 11, 1919.
The Kansas City Terminal Railway Co.:
I hereby tender my resignation as trustee of the first mortgage trust fund executed by KANSAS CITY TERMINAL RAILWAY COMPANY to ILLINOIS TRUST & SAVINGS BANK and SAMUEL W. MOORE, as trustees, securing Fifty Million Dollars ($50,000,000) four per cent first mortgage bonds, dated Jan. 3, 1910; my resigna- tion to take effect on March 1, 1919, or as soon thereafter as it can become effective under the terms of said trust deed.
(Signed) SAMUEL W. MOORE.

BARTER AND EXCHANGE.

WILL EXCHANGE 2 CHOICE SUBURBAN lots, worth $1,000; ideal home site; 25 minutes from loop; for your automobile or grand piano. Address L 437, Tribune.

HARMON 41, 7 PASS. TOUR. CAR, IN 1ST class con. Also equity in lot. So. Park-av., near Chicago. Want 4-6 flat apt.; no cash assume. Address B 130, Tribune.

WILL HAVE YOU TO TRADE FOR A $2,300 Wurlitzer Orchestrian? Wabash 7000.

WANT AUTO FOR $700 EQUITY 9 R. OAK. Lawn house. Address L 241, Tribune.

SEWING MACHINES.

BIG BARGAINS

On the new WHITE ROTARY Sewing Ma- chine at the 3 main offices of the White Sewing Machine Co., 727 W. 63d-st.—Normal 4500; 714 W. North-av.—Lincoln 4545.

PATENTS—PATENT ATTORNEYS.

FOR SALE—OR LEASE ON ROYALTY BA- SIS valuable U. S. patents. Address L 191, Tribune.

TO RENT—ROOMS—SOUTH.

CALUMET, 5853, 2D—TO RENT—BEAUTI- fully furn. room, for 1 or 2; modern; pri- vate; best transportation.

CALUMET, 5930, 1ST—TO RENT—LARGE, airy rm.; 2 gents, or emp. married couple preferred. MRS. PROSSER.

CALUMET, 4548, 2D—TO RENT—NEWLY furn. frt. rm., priv. fam.; ex. trans.

CALUMET-AV., 5802, 2D—TO RENT—FRT. and side rm., ½ blk. 58th-st. L. Eng. 5609.

CHAMPLAIN-AV., 6201, 1ST — TO RENT — 2 rm. suite, also kitchen if pref., in mod., priv. home. Normal 8078.

DREXEL-BLVD., 4125—TO RENT—ROOM, adj. bath, hot water, el. lights. Kenwood L. and I. C. Oakland 9344.

ELLIS-AV., 3535—HOTEL LA STRAIN AND ANNEX, European plan; most homelike and best located family hotel in city; elec.; light; day and night elevator service; rates $4 to $8 per week; attractive perm. rates. J. O'DONNELL, Mgr. Phone Douglas 7100.

ELLIS, 4159, 3D — TO RENT—MOST DESIR- able frt. rm. for gent.; best trans. Oakl. 2682.

ELLIS, 4165, 2D—TO RENT—2 SUNNY FRT. rms. adj. bath; Ken., I. C. ex., surr. Becker.

ELLIS, 4404—TO RENT—3 RM. SUITE, prvt. bath; bachelor apt. breakfast opt.; Grosvenor hotel, or Ph. Ravens. 3700. Re- rm.; board optional. Hyde Park 5759.

ELLIS, 4406—TO RENT—DESIRABLE DOU- ble, single room; lav.; L. C., L. 434.

FIFTY-SIXTH-ST., E., 1451, 4TH—TO RENT —Sunny front room, all conveniences; fam- ily two. Phone Blackstone 3098.

FORTY-FOURTH, 36, DREXEL—TO RENT— Good room cheap to person working night. Cent. 702.

FORTY-SECOND-PL., 444—TO RENT—EMP. Decent, single or double room; nr. 43d L.; sunny front. Phone Midway 524, or return to 4426 Eastview Park, 3d apt.

FRANKLIN, 1—TO RENT—BROWN LEATHER case on Kenwood local leaving loop 10:30 a. m., May 20; reward. HARDING, Rand. 1449.

GEM—LOST—DIAMOND BAR, SUNDAY ON South Side. Ph. Kenwood 2083; liberal re- ward.

GEM—LOST—DIAMOND AND SAPPHIRE pin, at 47th and Ellis, May 20th. Liberal reward. Call Drexel 4102.

GOLF—LOST — BROWN LEATHER CASE, containing 7 bottles, on road between Rum and International Farm. Southeast of Joliet. E. F. BOLTE, 7106 Lowe-av. Phone Stewart 3228.

GOLF—LOST—SMALL BLACK SATCHEL ABOUT 7 blks. McGraham's or Forest Pratt's. Liberal reward. Monahan. Sunnyside 7327.

GOLF—LOST—CONT. PR. GLASSES, BEADS and change purse. Kenwood L. Tues., about 10 a. m. Rew. Ph. Irving 151.

GOLF—LOST—SUNDAY NIGHT BE- tween Grand Opera House and Congress ho- tel, large brooch, containing emeralds and diamonds surrounded with small pearls; lib- eral reward and no questions asked on return

RUTH CHATTERTON,
Powers' Theater.

GOLF—LOST—SABLE, SATURDAY NIGHT, on SOUTH SIDE; $200 REWARD; RE- TURN TO 6128 KIMBARK-AV. HYDE PARK 5000.

GOLF—LOST—BLACK WITH COLLAR; $15 reward. Call Douglas 6207.

GOLF—LOST—FEMALE POODLE PUP, SUN- day. Return 848 Ainslie-st. Sunnyside 3194.

GOLF—LOST—DIAMOND; BET. 12V. and Park-blvd. and Northwestern depot; liberal reward. Phone Wellington 1198.

GOLF—LOST — 1 MASONIC EMBLEM. Name on back. Reward for return. K. C. Club 4450 Ridge-av. Phone Rav. 1200.

GOLF—LOST—ON SHERIDAN-RD., OR Wilson-av. taupe lynx fur cape. Return to Grosvenor hotel, or Ph. Ravens. 3700. Re- ward.

GOLF—LOST—CONTAINING 7 STICKS, at Northwestern L. station Tuesday evening; liberal reward. Call Sunnyside 5138.

GOLF—LOST—BROWN LEATHER CASE, on Kenwood local leaving loop 10:30 a. m., May 20; reward. HARDING, Rand. 1449.

GOLF—LOST—DIAMOND BAR, SUNDAY ON South Side. Ph. Kenwood 2083; liberal re- ward.

GOLF—LOST—DIAMOND AND SAPPHIRE pin, at 47th and Ellis, May 20th. Liberal reward. Call Drexel 4102.

GOLF—LOST — BLACK LEATHER portfolio, somewhere in loop district or along the North Shore, containing papers of no value to any one except owner; if found return to 1844 Continental and Commercial Nat'l Bldg. and receive liberal reward

REAL ESTATE FOR SALE.
APARTMENTS—SOUTH SIDE.

AN INVESTMENT

I AM A NONRESIDENT; WILL BE HERE TO JUNE 1ST. I WANT TO SELL MY LARGE CORNER APARTMENT BUILDING; NEVER A VACANCY; STRICTLY MODERN FIRST CLASS CONDITION; RENTING FOR $37,500 PER ANNUM; IF SOLD AT ONCE WILL SELL AT 5½ TIMES RENTAL; NETS 15 % ON INVESTMENT; BIGGEST BARGAIN IN CHICAGO. BUILDING CLEAR OF INCUMBRANCES. ADDRESS O M 449, TRIBUNE.

BIG 4 FLAT SNAP.

EXCEPTIONAL VALUE FOR YOUR MONEY. 1510-12 E. 69th-pl.; 4 furnaces; elec. lt.; nr. Stony Island street cars and I. C. station; stack this up with any 4 flat; greatest value on market; values on the jump here. Price smashed to $10,000 for quick sale. TARKER, 6949 Stony Island. H. Pk. 456.

6019 HARPER-AV.

Modern 3 flat building; 7-2-2 rooms; lot 30x140; stone front; new Kewanee boiler; price $12,000, on terms. Rental $2,020 per year.

FREDERICK H. FROEMKE & CO.,
1709 W. 59th-st. Prospect 4133.

PRICE CUT $1,000.

Owner must have some cash now. Hamilton Park 6 flat, 5-6 rooms, $14,500. Well rented; subject to fall increase; steam; new heater; hose connection; side entrance; price $7,500, due 1922, 5½ %. GAY, 7057 Wentworth. Stewart 7899.

FOR SALE—7214 CORNELL-AV. MODERN 3 story brick bldg.; 5 and 6 rm. flats; hardwood trim; electric light; stove heat; price $6,250; first mortgage $3,000, 5 years, at 6%; $500 down, balance $35 per month and interest. SWARTZ, R. C. RUSSELL & CO., 1346 E. 63d-st. Hyde Park 2970.

FOR SALE—ONLY $10,500.
South Shore 8 apt. bldg.; 5 large rooms and sun parlor; fine arrangement; near I. C., schools, and surface lines.
LOUIS L. HESS [Simpson],
Midway 50. 2336 E. 71st-st.

FOR SALE—SPECIAL BARGAIN.
3 flat, 4725 Champlain-av.; 7-8-8 rooms; steam heat; newly decorated; price $7,000; terms $1,000 cash; balance $50 a month and interest. Key for the first flat at HOBBS & GRUBB, 454 E. 47th-st. Ken. 798.

FOR SALE—WOODLAWN 3 FLATS, 6 AND 7 rm., furnace heat, electric light; cash price, $4,850.
Woodlawn modern 3 flat 6, 7, and 7 rms.; rental $1,500; price $9,000.
WHITESIDE & WENTWORTH, 1129 E. 63d

OWNER MUST SACRIFICE.

8 flat cor, brick bldg. on 50 ft. frontage; mod. A couple of blocks south of 63d; about same dist. to 67th-st. surf. and elevated. Rents nearly $4,000. Price $22,000, 20% on invest. HELLER, Indiana-av. and 39th-st.

MODERN 2 FLAT BRICK.

Only $4,950, on S. Kenneth-av., nr. L sta.; lot 29x140; 5 and 6 rms.; furnace heat; $1,000 cash down.
DOOLEY, 8812 Indiana-av.

A BARGAIN.

High class 2 apt. 6 and 7 rooms; hot water heat, mahogany and oak trim; built by present owner. 7114 Prairie-av.

6043 S. GREEN-ST.

2 flat brick, stone front; electric; furnace heat; oak, elec. trim; price $8,500.
FREDK. H. FROEMKE & CO.,
1709 W. 59th-st. Prospect 4133.

FOR SALE—6 FLATS, $17,250.
Only cash buyers answer.
Terms, $4,000 cash, balance mtg.
RENT, $3,400. Good location, n. of 61st, near Washington Park; 5 and 7 rooms; all modern. Address J 7, Tribune.

FOR SALE—3 FLATS, $14,000.
Choicest section of Woodlawn.
5, 6, AND 7 RMS. RENT $2,727.
Is to be sold to close estate.
H. G. HOWARD & CO., 32 W. Washington.

OWNER MUST SELL

6 flat sun parlor bldg., all 5-rms., Michigan-av., near 60th-st. Rent $3,600, Price $32,500. Address L X 205, Tribune.

BARGAIN.

3827 Elmwood-av.; steam heated 3 flat bldg.; $9,000; terms. Key at 3825. W. HARSH, 309 E. 39th-st. Douglas 6105.

FOR SALE-BY OWNER.

7227 Constance-av.; new 2 apt. brick; 5-5 rooms, sun parlors and sleeping porches; un usually well arranged. Phone Hyde Pk. 5315.

FOR SALE—HIGH GRADE 3 FLAT building; new; modern in every detail; income $4,000; price $26,000; must be seen to be appreciated. OWNER, BUYER, 4745 Vincennes-av. Phone Drexel 7695.

FOR SALE—3 FL. BRICK. NEAR U. OF C. Wash. Pk.; mod.; elec. lt.; pr. $9,500; rents $1,200. Key at 5742 Maryland-av. PIN. BLACKSTON 5238.

FOR SALE—417-19 E. 47TH-ST. 8 FLATS, 4 parlor; rent $15,000; rent 5 years; this price, $90,300. Drexel 3719. DUFFIN, Owner.

FOR SALE—MODERN 2 FLAT 5-5 ROOMS; brick; fine steam heat; sun parlor; double garage; Marquette Manor subdivision. By owner on premises at 6237 S. Talman-av.

FOR SALE BY OWNER—3 FLAT; MUST sacrifice high grade 12 apt. bldg.; $15,000 cash required; pays better than 18%. GLATT & FRICK, 884 Stony Island-av.

FOR SALE—80, STORE, 24 FLATS; RENTAL $3,600; mtg. $16,000. Take house, 2 or 3 flat in trade for equity; bargain. What have you? TARKEN, 6948 Stony Island. H. Pk. 456.

FOR SALE—MY FAMILY 2 FLAT, SOUTH Shore, 6 rooms, sun parlors, 2 car garage; wide lot; price $13,500; mtg. $4,500; real value $17,500. Phone Fairfax 1702.

FOR SALE—6 FLAT, SNAP, NEAR L STATION; $13,000; rent $2,800; sure profit. Phone Drexel 6421.

FOR SALE—7017 NORMAL-BLVD., BRICK 6 rm. 2 apt., garage, 50 ft. lot vacant June 1st; $7,000. Ph. River Forest 8591.

FOR SALE—3611 S. ROCKWELL, 3 STORY brick bldg.; rental $429; price $3,750. GEISSLER, 3520 Wentworth-av.

FOR SALE—MY HIGH GRADE DREXEL-blvd. 16 apt. bldg. at 6 times rental; rents $15,000. Address L 413, Tribune.

FOR SALE—$19,000; RENT $3,750; MICHigan-blvd. 6 flat bldg. REM. BISSINGER, 6014 Kimbark-av.

FOR SALE—4 FLAT BUILDING, 4 RMS., all modern. 6355 Elizabeth-st.

APARTMENTS—S. W. SIDE.

ONLY $200 NEEDED.

Takes the following 2 flat buildings:
5940-51-53-55 Union-av.
5404-5416 S. Seeley-av.
5423-25 S. Hoyne-av.
Price $4,000. Payments $35 monthly, including principal and interest.
FREDR H. FROEMKE & CO.,
1709 W. 59th-st. Prospect 4133.

FOR SALE — BARGAIN, BRICK 2 FLAT, each 4 rms. and bath, elec. light, hardwood floors, stove and furnace heat; mod. throughout; lot 50x161; price $5,500; terms. Address X O 407. Tribune.

APARTMENTS—NORTH SIDE.

SMASH OUT.

6 FLAT SACRIFICE.

1 blk. Sheridan-rd. "L" sta. Irving Pk. and Broadway cars. 4016-18 Kenmore-av. Stone front and porch; two 6 and four 7 room apts. Consoles, mantels, sideboards, modern plumbing. Rents now $2,760, increase in fall. Will sell for best cash offer in next 10 days. Subject to $10,000 incumbrance. Make quick deal to actual buyer with cash. Owner. O'NEAL. Tel. So. Chgo. 1660.

APARTMENTS—N. W. SIDE.

SNAP.

Owner will sacrifice elegant 3 flat brick, 6 rms., each, sun parlor; steam ht.; 30 ft. lot; in Albany Park, on Central Park-av., nr. Kimball L. st. Price $12,750.
LAUDERDALE & CO., 3208 W. North-av.

OWNER WILL SACRIFICE.

Leaving city, modern 2 flat brick, 5 rms., sleeping porch and sun porch, hot water heat; $5 ft. lot; bargain at $8,000.
McMAHON, 4941 N. Lawndale-av.

FOR SALE—2 FLAT BRICK, 5-5 RMS., OAK trimmed; furnace heat; electric; paved street; 3 blks. to L sta.; a bargain at $6,200; $1,000 cash. Apply J. T. MESSICK, 3802 North-av. Belmont 69.

FOR SALE—FOSTER-AV., NEAR EDGEwater Beach sta.; 3 aparts.; st. h., oak finish; $120 monthly; $9,100; mtge. $4,500, part cash and pays. No agents. Owner, Superior 1322.

FOR SALE—NEW BRICK 2 FLAT, SUN porches; nr. schools and Portage Pk.; easy terms. 5332 Monrose. Call Owner. Lin. 8428.

FOR SALE—18 FLAT BLDG., OPPOSITE Humboldt Park, on Sacramento-blvd. Deal direct with owner and secure big bargain. Address S P 216, Tribune.

FOR SALE—BARGAIN—3 FLAT, BRICK, sun parlor; nr. Humboldt Pk. and Mil. L.; price $9,000. LAUDERDALE & CO., 3208 W. North-av.

FOR SALE—BY OWNER, 4832 N. TROY-ST. 2 flat, brick, hot water heat, modern, oak interior; price $7,200.

FOR SALE—DANDY FRAME FLAT, NEAR Broadway; 5 and 6 rms.; worth $5,000; price $4,600. HENSEL & CO., 3165 Broadway.

APARTMENTS—WEST SIDE.

WIDOW SACRIFICE.

8508 West Walnut-st.

One block from Garfield Park; up to date stone front 2 flat brick; steam heat; electric light, hardwood floors, oak trim. Price $8,700; $1,000 cash, balance same like rent.
FREDK H. FROEMKE & CO.,
1709 W. 59th-st. Prospect 4133.

TWO FLAT BARGAIN.

7 and 8 large, attractive rooms, all modern; hardwood floors and trim throughout; electricity, gas, steam; excellent location; bus to Independence-blvd. and elevated station; near Garfield Park. All rented making excellent investment and home. Owner leaving city. 3710 Lexington-st.

FOR SALE—THREE FINE APARTMENTS.

127 So. Central Park-blvd.

Fronting Garfield Park golf links. Address Owner, J 315, Tribune.

FOR SALE—3515 ADAMS-ST., NR. GARF Park, solid stone front 2 flat building; 7 and 8 rooms, steam heat, oak floors and finish.; lot 25x177, to paved alley; rents $90 mo.; only $7,000.
N. WOLMERSDORF & CO., Exclusive Sellers, 40 N. Dearborn-st., or 1607 Madison-st.

FOR SALE—$3,000 CASH, BRICK 2 FLAT, 6 and 7 rms., hot water heat; for cash vacancy; owner on premises today. Ph. MR. DIEMER. Main 4341.

FOR SALE—EQUITY BRICK 6 FLAT, 4 AND 5 rooms; rents $4,000; steam; gas, bath; $3,500; worth $5,000. Owner, 3939 Park-av.; 3740 Wrightwood-av. Inquire 3d. Morris Karlin.

FOR SALE—2 FLAT FRAME BLDG. IN RAvenswood, 5-5 r.; stove heat; gas, elec.; brick foundation, cement basement; modern; price $7,500, due 1922, 5½ %.
GAY, 7057 Wentworth. Stewart 7899.

FOR SALE—MY 2 FL. BLDG. IN ALBANY Pk., 6-6 r.; furnace and stove heat; all mod.; bldg. clear; price $7,300. Will take $3,500 cash, bal. terms. Address S J 418, Tribune.

FOR SALE—2 FLAT BRICK, 5-6

REAL ESTATE FOR EXCHANGE.

Vacant.

FOR EXCHANGE—
Lot 50x125, on Monument-st., near 35th-st., central manufacturing district. Price $1,400. Will exchange for two flat equity. Phone Randolph 3975.
C. J. KRAUSE,
111 W. MONROE-ST.,
CHICAGO.

OWNER WISHING TO LIVE IN THE WEST will exchange all or any portion of 500 lots, Riverdale, 7 miles north of 202d-st. New car ride from the Chicago line. Price for income property. Lots are free and clear. Value $500 each. Write KENT, 11 W. 45th-st., New York.

WANTED—10 TO 40 ACRES LAND, PREFERably in the South, as part payment on fine choice Chicago building lot in good district; balance easy terms. Address S D 277, Tribune.

TO EXCHANGE—MY $400 EQUITY IN NEW, W. roe, lot for 5 or 6 rm. cottage or bungalow in or near. Will add some cash. Address H 113, Tribune.

HAVE BUSINESS LOT
On North Side will exchange for garage. Address O A 406, Tribune.

FOR SALE OR EXCHANGE—LOT 5800 FULLERTON; $6,000 cash or trade assets what to how. Address S 275, Tribune.

Miscellaneous.

WE HAVE SOME WONDERFULLY AT-tractive city and farm properties for exchange. What have you to offer?
E. B. WOOLF & CO., Rector Bldg.

WANTED—TIMBER LAND IN EXCHANGE for a good laundry business, an Illinois corporation, capital $25,000. Address W. A. Cope, 23d and Loomis-st., Chicago, Ill.

WILL EXCHANGE MY RESTAURANT AND lunch room, estab. 4 years, doing good business, for income real estate; will assume mort. Address K 345, Tribune.

WANTED—PROPERTIES AND FARMS FOR cash. Can match any trade; state your wants or what you don't want. Describe fully. Arthur C. Loeder, 40 N. Dearborn-st.

LET US TRADE THE REAL ESTATE YOU don't want for what you do want.
PIERRE SIMONS, 140 N. Dearborn-st.

REAL ESTATE EXCHANGED—
ANY KIND, ANYWHERE.
CHAS. ROHM, 38 S. DEARBORN. Rand.7018.

FOR EXCHANGE—FINE PROPERTY. PRAIrie ave., north of 22d-st., clear.
THOMAS H. HULBERT, 81 E. Madison-st.

AFTER THE OTHER FELLOW HAS FAILED to sell or exchange your building, let Lake View 1003, or write BESTMAN, 3828 Lincoln.

REAL ESTATE LOANS.

MORTGAGE RENEWALS

On property north of Fullerton-av., east of 43d-av., are desired by the
LAKE VIEW TRUST & SAVINGS BANK,
LINCOLN AND BELMONT AVS.
At terms that will save you money.

TO RENT—
4 108 W. LAKE-ST.
Sixth floor.
Space 40x88.
Suitable for office or light manufacture.
Splendid light and ventilation.
Private office. Vault.
HOWARD WARNER.
Cost. $300.
Or your own broker.

SECOND MORTGAGE LOANS

made in one day. Private funds, low rates, easy payments. We make collateral loans and mortgages upon real estate. Ask us if you need money. We also make 1st mortgages.
SIMMONS BROS.,
69 W. Washington, Room 409, Randolph 3089

Hyde Park–South Shore.
REAL ESTATE LOANS MADE PROMPTLY AT FAIR RATES.

HYDE PARK STATE BANK,

53D-ST. AND LAKE PARK-AV.

WE HAVE FUNDS TO LOAN ON apartment buildings north of Chicago improved real estate. WEST SIDE TRUST & SAVINGS BANK, 12th and Halsted. Phone Canal 1908.

WE SAVE YOU MONEY.

If your mortgage is hard to renew see us. Clarke & Co., Mortgage Bankers, 843 W. Madison-st. Haymarket 7200.

GERMANIA SONS BANK AND TRUST Co. invest your money in first mortgages and bonds clearing 6 per cent for sale, $100, $500, $1,000, and upward. Send for list No. 48. Corner 5 Salle and Madison-sts.

LOANS ON IMPROVED REAL ESTATE.
Building loans a specialty.
Quick action.
H. O. STONE & CO.

Phone Main 1885. 111 W. Washington-st.
BUILDING AND REFUNDING LOANS.

GEORGE C. STAMM,

1200 First Nat. Bank Bldg. Randolph 2068.

MONEY TO LOAN ON CHICAGO AND NOR. Shore improved real estate; no delay; we are a security. QUINLAN & TUCKER, 40 N. Dearborn-st. and 701 Davis-st., Evanston.

6 R. SCHNEIDER & CO., 10 S. LA SALLE.
Telephone Franklin 4570.
REAL ESTATE LOANS. LOWEST RATES. BUILDING LOANS. PROMPT SERVICE.
FIRST AND SECOND MORTGAGES MADE quickly, carefully and conservatively. Satisfactory dealings. B. E. GOODMAN, 111 W. Washington-st. Franklin 3524.

MONEY TO LOAN
On Chicago and suburban real estate.
FIRST MORTGAGES FOR SALE.
READ & COE, 62 W. Washington-st.

HAVE FUNDS TO LOAN ON MORTGAGES and contracts; only choice propositions considered; unusual low terms. H. H. S. Bowen-st., Room 711 La Salle-Wacker Bldg.

NORTHWESTERN REAL ESTATE LOANS WITHout commission. Northwestern Mutual Life Ins. Co. WM. SCOTT BOND, 25 N. Dearborn.

MONEY TO LOAN ON NORTH SHORE property. JAMES A. SMALL, 1580 Sherman-av., Evanston. Tel. Rogers Park 272.

LOANS AT LOWEST RATES.
Chicago Real Estate.
UNION TRUST CO., 9 S. DEARBORN-ST.

2D MORTGAGE LOANS ANY AMOUNT, 6%, on improved city real estate; easy terms. BOND & CO., 25 N. Dearborn-st.

MONEY TO LOAN ON IMPROVED CHICAGO real estate. WM. D. KERFOOT & CO., 58 and 60 W. Washington-st.

FIRST MORTGAGE LOANS.
EDGAR M. SNOW & CO.,
69 W. Washington-st.

2D MTG. LOANS MADE ON GOOD COUNTY and suburban real estate; easy terms. Mr. Banker, 3 S. Dearborn-st. Central 6819.

1ST MORTGAGE LOANS MADE IN CITIES of $5,000 and above. LEVY BROS., Westminster Bldg.

DOCTOR HAS $10,000 TO MAKE SECOND mtge. loans of $1,500 and up at 6%. Commission. Address S 253, Tribune.

LOANS ON REAL PROPERTY AT BEST terms and rates.
WM. A. BOND & CO., 25 N. Dearborn-st.

LONG TERM LOANS — SPECIAL RATES. 10 year loans. Real Estate Loan Dept. Chicago Savings Bank & Trust Co. Cent. 7040.

MONEY TO LOAN ON CHICAGO REAL ESTATE.
OGDEN, SHELDON & CO., 102 N. CLARK-ST.

JOHN B. KNIGHT & CO.,
74 W. Washington-st.
Real Estate Loans. Renting. Insurance.

LOANS FROM $200 UP ON VACANT OR IMproved city property; mtgs. bought and sold. ARTHUR C. LUEDER, 40 N. Dearborn.

HAVE A SPECIAL FUND FOR CHOICE 1ST and 2d mortgage loans. Phone Main 4235.

WANTED—$1,000 TO $50,000 OF $5,000 for one year. Address D 281, Tribune.

SOUTH SHORE LOANS PROMPTLY MADE. McGUIRE & ORR, 69 W. Washington-st.

LOANS—PERSONAL PROPERTY.

6% OF VALUE LOANED ON DIAMONDS, pianos, automobiles or other collateral. Low rates. Established 40 years. CHARLES MOR COMPANY, 35 W. Adams-st.

MONEY TO LOAN—ANY AMOUNT; INTEREST at low rate a month.
ILLINOIS PAWNERS' SOCIETY,
145 E. Dearborn-st. Bank Floor.

LOANS ON WATCHES, DIAMONDS AND jewelry at lowest rates. Geo. M. Poe, Reliable American Pawnbroker, 34 W. Monroe-st.

FINANCIAL.

MANUFACTURING COMPANY WITH $500,000 stock is taking the assets with to borrow $150,000, securing same with first mortgage. Company doing over $300,000 business annually. Address J 256, Tribune.

WE BUY, SELL OR COLLECTED:
Inam Chas. Norton, 1013 N. Y. Life Bldg.

MORTGAGES.

CHICAGO FIRST MTGS. $500 TO $5,000. Guarantee policies. Send for list.
WILL J. BELL, Mortgages,
40 W. Washington. Central 2579.
Twenty-two years at this address.

CAMERAS, KODAKS, ETC.

Bass Offers Immediate Cash

for fine photographic apparatus. Graflex, Seneca, Kodaks, and lenses. Bring or ship your apparatus to us for valuation and immediate cash. Our Bargain List is a true guide to correct prices, buying free.
BASS CAMERA COMPANY,
109 E. Dearborn-st. Majestic 9012.

SPECIAL! DAVOSO SPECIAL!
Eastman 3A Folding Hawk-eye Camera, Double F:6 lens, Ball Bearing shutter. Lists at $20.00.
DAVID STERN COMPANY.
$8.75

360 ACRES 58 MI. OUT; 160 ACRES NEAR GLADstone park, clear, for what?

FARM, GOOD SOIL, 160 A., $8,000; want diff. 2858 Lincoln-av.

ACRE HOME IN house, barn, etc.; ideal poultry

Co., 25 S. Dearborn-st.

FOR A NEW BRICK
FRED O. BAUCHWITZ.
Phone Belmont 2600.

RESIDENCE SUBURBS
Park-av. Suburbs
Suburbs
Suburbs
E. South Water-st.

2 CHOICE BARTLETT
What have you?

BUSINESS CHANCES.

A COMMERCIAL BLUE FLAME COIL burner patent, tools, etc. Best offer or will trade for auto; quick action. 7239 Stewart-av., Chicago, Ill.

AUTOMATIC SPRINKLER DEVICES WANTED.

An independent company wants to buy approved automatic sprinkler devices. What have you got? Send full particulars to Mass. Sprinkler Power and Safety Engineering Co., 61 Washington-st., North, Boston, Mass.

AUTO REPAIRING AND BICYCLE BUSInesses—Fine loc.; good trade; bargain for quick sale. 2547 S. Halsted. Boulevard 9651.

AUTO ELECTRICIAN WILL RENT OR BUY garage. Address J 76, Tribune.

BAKERY, HOME, FOR SALE

First class on Broadway, nr. Argyle station. For information, phone Sunnyside 4837.

BARBER SHOPS AND FIXTURES — FOR sale—Easy payments. EMIL J. PAIDER CO., 1129 E. Wells-st. Phone Superior 7212.

BARBER SHOP WANTED—NORTH OR N. W. side. Address K 306, Tribune.

BEAUTY PARLOR WANTED—WELL ESTablished, North Side; must be reasonable. Phone Lake View 2976.

BEAUTY PARLOR—S. S. SOUL; OLD EST.; this prof. $200 to $250; equip. and clientele, $250; sacrifice. Address L 511, Tribune.

BILLIARD PARLOR FOR SALE—OLD ESTABLISHED; best location S. S.; daily receipts, $35 to $45; 8 billiard tables, 4 pool tables, 2 bowling alleys; cheap rent; long lease; price $4,500; owner retired; part cash, balance easy terms.
WILKINSON, 907 E. 55th-st.

BOTTLING WORKS FOR SALE—FOR SODA water, established 12 years; must sell on account of sickness. Address S K 327, Tribune.

CAFETERIA—OWNER GUARANTEES $300 a month; best N. S. transfer corner. OMO, 2 TACKETT, $12 Irving Park-blvd.

CANDY STORE—SOUTH SIDE; NR. 47TH. and PARK; a LIVE SPOT; snap; $1,300. BARRON & CO., 127 N. DEARBORN-ST.

CIGARS, CIGARETTES AND BILLIARD Room—For Sale—Clearing from $4000 to $6000 monthly profits; owner must leave city on account of sickness; wonderful opportunity for married couple. Address L 292, Tribune.

DELICACY GROC.—COR. STORE; MONEY maker for couples; 2 blocks from Lincoln Pk.; $550. Rent with liv. rms. $17. Candy trade pays expenses. 425 Wisconsin-st., 1 block S. Center-st. Div. 5542.

DELICATESSEN AND GROCERY — GOOD OPportunity for right party; cash trade; owner retiring. 4032 Lincoln-av.

DELICATESSEN—FOR SALE—MUST RELL, 22 account of sickness; reasonable rent. Address S K 168, Tribune.

DENTAL OFFICE OR EQUIPMENT—FOR Sale—Call Wentworth 2607, mornings.

Dressmaking Establishment

In Marshall Field Annex; high class with income of $300 per week net; must leave city on account of ill health. Address S C 271, Tribune.

DRUG STORE—FOR SALE—SOUTHWEST Side, transfer corner, old stand; $5,000; reasonable terms to right party; live Polish druggist can double present business; no agents. Address S K 254, Tribune.

DRUG STORE.

Sales $600 mo.; $4,900; $3,000 cash. $40 mo. 2424 W. Division-st. Pn. Humboldt 649.

FACTORY AND EQUIPMENT—FOR SALE—Capacity 1,200 pair shoes daily; finished floor stock, book, accounts, raw material. Immediate sale. J. A. FOSS, Trustee, Rantoul, Ill. Phone 238.

FLORIST SHOP — FOR SALE — LOCATED near cemetery, 4757 N. Clark-st.

GARAGE FOR SALE.

Best loc. in Chgo.; large repair bus.; full of high class cars; must sell acct. having 2 places; will stand closest investigation by brokers. Sunnyside 3800. Address S 5 54, Tribune.

GARAGE AND REPAIR SHOP—FOR SALE—Old, successful stand; near S boulevards; big repair business; flat above; leaving city; price right. Address H 412, Tribune.

GARAGE — 40 CAR CAPACITY — $8 IN storage; 1 year lease; rent $150; price $1,600; well worth $3,000. See LEMON, 35 S. Dearborn-st.

GARAGE WANTED—50 CARS OR MORE; must stand strict investigation. Address K 157, Tribune.

GARAGE—BEST IN HYDE PARK; 35 CAR capacity; filled; cheap rent. $3,000 for quick action. Address S J 286, Tribune.

General Merchandise Store.

I wish to retire; established 40 years in prosperous community 25 miles from Chicago; stock inventory $30,000, consisting of dry goods, clothing, and shoes for men, women and children, groceries, hardware, tractors, farm implements, etc.; 2 auto trucks; all modern fixtures and show cases; will rent or sell building; doing a large business; takes active man. Address S K 229, Tribune.

GROCERY STOCK FOR SALE

Will sell bulk or invoice, with discount. 1411 S. Armitage-av.

GROCERY AND MARKET—GOOD PAYING business in good growing neighborhood on N. W. Side. Address S L 439, Tribune.

HOTELS FOR SALE.
EUROPEAN AND AMERICAN,
40 TO 250 RMS., CITY AND COUNTRY.
BENJ. F. TURNER & CO., 85 DEAR., WASH
HOTEL—ILLINOIS, 50 ROOMS, $2,000. Illinois city of 20,000; $1,500 cash required. P. H. Reed & Co., 127 N. Dearborn.

LUNCH ROOM

For Sale—Doing good business.
Phone Diversey 5159.

LUNCHROOM—FOOD—NEAT SHOP; FEEDS over 500 a day; lease 5 years; snap. LUNCHROOM—$2,000; N. Side; terms. SEE BARRON & CO., 127 N. DEARBORN-ST.

LUNCHROOM—SOME COOKING SPLENDID for family. Owner retiring, $3,000. Address S B 321, Tribune.

LUNCH ROOM—FOR SALE—CALUMET 1142 Cottage Grove-av. Bardanah.

MACHINE SHOP FOR SALE—SMALL. Address K 209, Tribune.

MAIL ORDER BUSINESS—EST. 14 YRS.; profits $8,000 mo.; must sell; price $1,500; 440 S. Dearborn-st., Room 770.

MANAGER—FOR OLD ESTABLISHED AUtomobile business in Minneapolis, who will invest $5,000. Address H 179, Tribune.

MANUFACTURING PLANT—FOR SALE—Doing business all over the U. S.; will sell $10,000 to swing; owner has good reason for selling; if you have telephone leave No. when answering. Address K 430, Tribune.

MEAT MARKET—WANTED—IN LIVE GROcery; have 1st class fixt. Address J 250, Tribune.

MEAT MARKET, STORE—ADJ. BAKERY, with living rms., $150 N. Crawford-av. Sunnyside 6134.

MILK BUSINESS—FOR SALE—AN UP TO date milk business running 8 wagons doing $3,000 business monthly; also Ford-Maxwell truck. Address S K 326, Tribune.

NEW AND SECOND HAND FURNITURE EXchange, S. S. 2d est.; big money maker; snap. Price $1,000. 3141 S. Halsted.

BRENNAN, 105 N. Clark-st.

PARTNER WANTED—EXPERIENCED farmer familiar with stock raising business in British Columbia on 800 acres of agricultural lands; $5,000 needed to help finance and develop; partly stocked; a splendid opportunity; no speculators wanted; must be a hustler, willing to rough it and mean business; 20-50 basis; immediate action needed. Address L 126 Tribune.

PARTNER WANTED—HAVE AGENCY FOR Illinois, distributing a food product; want live wire who can invest $2,500 cash; income $10,000 a year. Address S N 555, Tribune.

PARTNER — WANTED — $1 5. REAL ESTate business; fine location; $3,000 required. Address S K 151, Tribune.

PATENT RIGHT ON NOVEL AND USEFUL household necessity—For Sale—Will sell wherever shown and should be a ready moneymaker. Only those interested and actually able to finance proposition need apply. Address J 528, Tribune.

PLASTER AND MASONRY BUSINESS—FOR sale—including horse and wagon. South side. Must sell at once. Leaving city. Reasonable. Address K 282, Tribune.

Poultry Business (Small).

Large frame house, 24x28; 6 rooms, lot 90x132; city water; cinder walk; 5c fare; 45 minutes from loop. Northwest Side.

CHICKEN HOUSE.

Mod., 40x60; cost $1,800 to build; equipment, gas engine, hot water heat, ventilating system, bone cutter, shafting and pulleys, etc.; sacrifice for cash; $4,500. Address S P 260, Tribune.

PUBLIC STENOGRAPHER'S OFFICE IN loop for sale. Address J 576, Tribune.

RESTAURANT—FOR SALE—FINEST FIXtures in town, on Greenleaf, the main business street; fine business and a money maker. Also a bakery doing fine business, location just around corner from present location for selling. Owner will retire. Fullest investigation; will sell together or separately. PAUL ANGLADA, Waukegan, Ill.

RESTAURANT—FOR SALE — FINE LOCAtion, rooming district; good lease; low rent; cross car line; money maker; lady owns; good reason for selling. 542 N. State-st.

RESTAURANT WILL SACRIFICE ON account of other business; will clear over $300 per month. Call at 1775 Sunnyside-av.

RESTAURANT — SOMETHING DOING; clears $250 monthly; small cash payment required. See LEMON, 35 E. Dearborn-st.

RESTAURANT—BEST LOC.; LEASE AND good business; no agents. 800 N. Clark-st.

RESTAURANT AND LUNCHROOM—NO dealers. 542 E. 47th-st. Ph. Ken. 2125.

RESTAURANT AND LUNCHROOM — ACcount illness 7220 W. Madison, Forest Park.

RETIRED BUS. MAN OR VG. MAN TO finance real prop.; $3,000. Address L 185, Tribune.

SHOE—WILL SELL HALF INTEREST IN established burlesque show well equipped with special scenery and handsome costumes. Address D 230, Tribune.

BUSINESS CHANCES.

TRAMING AND MOVING BUSINESS—FOR Sale—Established for last 15 years; profitable proposition. Address S J 263, Tribune.

THEATER—GOOD WESTERN TOWN, $3,500 bop-1 cent house; 600 seats; drawing population 10,000; will sell on easy terms. Address K P 97, Tribune.

THEATER—M. P. S. S.; 400 SEATS; $3,500 cash; leaving city. Address L 550, Tribune.

VEST SHOP—AM MAKING FROM 500-600 custom vests a week; would like to see a solidate with another ambitious vest maker already established to build a shop of about 40 machines or over. Address S P 300, Tribune.

WINDOW BAKERY.

Surprising profits in new style bakery I have best baking device suitable for window display; own a business of your own here in Chicago; $5,000-$7,000 required. For particulars address O F 250, Tribune.

HERE IS A RARE OPPORtunity for a live wire with $3,500 and some automobile experience to connect with an established, rapid growing firm doing a large, honest business in Auto Sales, Service, Accessories, Gas and Oils; on account of a tremendous increase in our business we are obliged to add capital and help. THE DAVIS AUTO SALES & SERVICE CO., 11008 Michigan-av. Phone Pullman 977, Mr. Davis or Mr. Presnell, Open Sundays.

WANTED.
MERITORIOUS ARTICLE,
PRODUCT OR PATENT.
Financially responsible party wants to secure the right to sell and manufacture some good proposition; must be ready for market immediately; give some idea of what you have, or no consideration given; give phone. Address S K 395, Tribune.

MANAGER MOTOR TRUCK AGENCY. OPPORTUNITY FOR INVESTMENT OF $5,000; LARGE TERRITORY. ADDRESS J 452, TRIBUNE.

AGENT WANTED

To act as exclusive representative for each state to handle the greatest automobile device ever invented. A positive money saver for every auto owner. One demonstration sells. Eliminates the heavy expense of auto driving. A time and money saver. Act quick—for territory. Chance to clean up. Address S P 457, Tribune.

EXECUTIVE

with wide experience in both manufacturing and selling steel and iron products, desires to invest about $25,000 with legitimate company; will manage service if high grade man as manager is needed. Schemers and time wasters need not answer. State particulars or no attention. Address J 167, Tribune.

COMMERCIAL CLUBS.

Manufacturing company owning its own patented machinery desires to hear from live towns that can offer inducement for new industry; must have plant with switching facilities. Address S 240, Tribune.

I HAVE A NEW ARTICLE TO MANUFACture and put on the market; tremendous demand; enormous profits; want man with $10,000 to put in the partnership; must have exclusive sale of it in all or part of the United States. I have shop, tools, and machinery; will be operated by expert. Address S 5 238, Tribune.

MAN—CONSCIENTIOUS, ENERGETIC MAN with $1,000, for which he will be given ample security, to connect with reliable concern; will be given rich, profitable and profitable proposition; control own office; exceptional opportunity with unlimited possibilities. Call 1st floor, 1201 Steger Bldg.

FOR SALE—2,000 CASE SOFT DRINK BOTtling plant, situated in good Iowa town; business established; reason for selling, too many other interests. A snap for some one looking for a business. Address D 84, Tribune.

MIDDLE AGED BUSINESS MAN WITH some knowledge of machinery take $2,000 interest and manage manufacturing plant; profitable opportunity; references. Address J 316, Tribune.

WANTED—$35,000 TO TAKE CARE EXpansion well established hardwood lumber and veneer stock business; must stand investigation; only principals answer. Address K 579, Tribune.

WANTED—$400 IN A BUSINESS THAT can use the labor of my hands; am stockkeeper in hotel and take care of refrigerating machine; consider any kind of work. Address S L 145, Tribune.

SALOONKEEPERS AND OTHERS WITH cash and services to give their time to a cheap, established business; full instructions write direct to C. S. WASHBURNE, Rockford Theater, Rockford, Ill.

WANTED—SMALL LIGHT GRO. IN GOOD location; living in connection, suitable for man and wife; state price and write at once. Address K 238, Tribune.

WE SELL FOR STORAGE CHARGES
large cabinet style talking machine.
KESSEL BROS. STORAGE,
4037-39 S. State.

TERMS $1 PER WEEK FOR TALKING MAchines and LOW PRICES. GROSSMAN 4060 COTTAGE GROVE-AV.

SPECIAL CLEAN UP SALE PIANOS, slightly used Steinway, Hardman, Kimball, Emerson, others; many pianos, Victrolas; big opportunity. 730 Republic Bldg.

UPRIGHT PIANO FOR RENT, $2.50 AND $3.50 monthly, to careful parties. 339 W. Walnut. Room 310. Wm. Van Buren.

ALBERT BRANCH, Phone Harr. 6761.

SNAP IN COLUMBIA TOMORROW ONLY $29.50 and up; including 100 records and music. 630 No. American Bldg., State and Madison.

KIMBALL PIANOS, PHONOGRAPHS, PLAYer pianos; Music Rolls and Faths Records. W. W. KIMBALL CO., 306 S. Wabash-av.

FOR SALE—STEINWAY UPRIGHT, MEDium size, splendid condition, very reasonable price. Inquire 409 Fine Arts Bldg.

VICTOR-VICTROLAS AND RECORDS EXclusively sold by GEO. P. BENT CO., 114 Wabash-av.

BARGAINS IN GRANDS, UPRIGHTS AND PLAYER PIANOS.
GROSS, 5081 BROADWAY.

PIANOS FUNED, $2; ALSO PIANO AND phonograph repairing. Piano Repair Shop, Room 330, 59 E. Van Buren. Harr. 2977.

FOR SALE—STEINWAY GRAND, MAHOGany case, Chicago; new; a large reduction. Inquire 409 Fine Arts Bldg.

USED PIANOS, SELL OR RENT; 3 MAH., 1 oak. W. B. MUSIC CO., 1140 Wilson-av.

MUSICAL INSTRUMENTS.

DAINTY SMALL GRANDS

SOME SLIGHTLY USED.
GUARANTEED LIKE NEW.

Steinway Boudoir Grand $695
Steinway, Mahogany, Grand 695
Fischer Mahogany Grand, square 495
Emerson Mahogany Grand, square 375
Twichell Cir. Walnut Grand, square 375
Small Mahogany Grand, square 415
And many others.

J. O. TWICHELL
832 S. WABASH-AV.
HOME OF THE SOHMER
CUPID GRAND AND THE
OLD RELIABLE EMERSON
PIANO.
ESTABLISHED 1879.

ANNUAL MAY CLEARING SALE

Rebuilt Uprights, Grands, and Player Pianos may be purchased here at savings of from $35 to $300.

Steinways, Pianolas, Pianos, Apartment Grands, Lyon & Healys, Washburns, and many other well known makes are included. All are guaranteed by us.

LYON & HEALY

Wabash-av., at Jackson.

CLEARANCE SALE PHONOGRAPHS

You Can Buy Guaranteed Talking Machines at Factory Prices.

$20 AND UP

Some of them are considered $200.00 values.
Why buy a second hand machine when you can buy a new machine at Factory prices?
John E. Hufmeyer Storage,
2735 Lincoln-av., near Diversey.
Open evenings till 9 o'clock. Sundays, 10 a. m. to 5 p. m.

ADAM SCHAAF.
ESTABLISHED 1873.
MAY CLEARANCE SALE.
This month unusual values in used UPRIGHT, GRAND, and PLAYER PIANOS of STANDARD MAKES. Every instrument in first class condition and fully guaranteed.
SPECIAL LOW TERMS during sale.
ADAM SCHAAF,
815-821 S. Wabash-av.,
Between Jackson and Van Buren-st.

A JOB LOT OF 150 MACHINES.

MUST BE SOLD AT ONCE AT UNHEARD OF PRICES. DON'T MISS THIS CHANCE. SALE STARTS TOMORROW 9 O'CLOCK SHARP.
Large cabinet phonograph $15
75 size cabinet phonograph 22
$100 size cabinet phonograph 35
$150 size cabinet phonograph 55
$200 size cabinet phonograph 75
Two jewel points and 12 records free with each machine; automatic stopper; play any records; five days' free trial of the city and will send C. O. D. for out-of-town customers.
THE VICTORIA, 143 N. WABASH-AV.
Cor. Randolph, 4th floor; from 9 until 9 p. m. or, at branch, 2545 INDIANA-AV., Friday, till 10 p. m. Sunday, all day.

USED PLAYER—$250, $300, $350.
USED UPRIGHT PIANOS.
ALL MAKES, FROM $75 TO $200.
Mayer, Knabe, Voss & Sons, Emerson, Kimball, Starck, Mason & Hamlin, Steinway, Chickering.
OPEN EVENINGS
TUESDAY, THURSDAY AND SATURDAYS.
SCHULTZ PIANO CO.,
1540 W. Madison-st., cor. Order-av.

THE "SONORA."

The World's Finest Phonograph—should be your only thought in selecting an instrument. In the ownership of a SONORA you will experience a feeling of possession which no other phonograph can provide.

ITS PRIZE WINNING TONE
WILL WIN YOU.
$50 to $1,000—Cash or Terms.
SONORA SHOP,
140 S. Dearborn-st., Room 415.

500 TALKING MACHINES AT UNUSUAL prices. A 0 Victrolas, style V and 25 records, $16 takes floor cabinet style talking machine (slightly used); 25 records and 2 jewel points for Victor and Pathe records, $27 takes genuine Columbia Grafonophone [used] complete. $28 takes slightly used Victor Talking Machine; 13 selections; also No. 12 Victor Victrola. Prices wrecked on all other models. This is the opportunity you have been waiting for. Come early and get first choice. BEDAL BROS. STORAGE CO., 3056 S. State-st. Open 9 a. m. to 9 p. m., Sunday 10 to 4.

We Have Cleaned House.

Offer 68 Phonographs in perfect condition. Including Columbia, Victor, Edison, Brunswick, Music Master, and various other well known makes.

$13.50 TO $77.

Every phonograph equipped with powerful double spring motors, latest attachments. No interest on time.
STORAGE.
$73 N. State-st. 1230 N. Clark.
Dr. Beyer's Phonograph Shop.

PHONOGRAPHS.

5. You can buy guaranteed talking machines direct from our factories at wholesale; you must see these machines to appreciate their value. Starting at $27.50 and up to $200 values. If out of town write for list of bargains. We also ship C. O. D.

WESTERN FACTORIES,

OPEN TUES., THURS. AND SAT. EVES.
1238 S. WABASH-AV.

IF YOU KNEW WHAT A BARGAIN WE are going to offer today in a large cabinet talking machine, slightly used, you would surely run right out and get it, too. This Victrola with records will be sold to the first caller for $25 cash. Inquire STORAGE HOUSE EXCHANGE, 4008 W. Madison-st. Open till 9 p. m.

FACTORY SALE.

We have a number of excellent bargains in used pianos and players in fine condition. Prices $95 and up; easy payments. Open evenings, 1225 E. 63d-st.

SEVERAL LARGE SIZE PHONOGRAPHS will be sold at auction or private sale to make room for our stock. DON'T MISS THESE BARGAINS. WORTH INVESTIGATION. U. S. Storage, 17 N. Wabash, 6th floor, Mad. and Dearborn. Open p. m. till 8:30.

GRAND PIANO BARGAINS; USED KNABE, $175; used Steinway, $250; almost new miniature grand, $485; easy payments. P. A. Starck Piano Co., 910 Wabash-av.

BEAUTIFUL LOG PHOTOGRAPH, VERY attractive prices; also solid mah. dining table, sanitary couch, coil spring and mat, trees, 4533 Sheridan-rd. Mrs. Sharp.

WE SELL FOR STORAGE CHARGES
large cabinet style talking machine.
KESSEL BROS. STORAGE,
4037-39 S. State.

TERMS $1 PER WEEK FOR TALKING MAchines and LOW PRICES. GROSSMAN 4060 COTTAGE GROVE-AV.

SPECIAL CLEAN UP SALE PIANOS, slightly used Steinway, Hardman, Kimball, Emerson, others; many pianos, Victrolas; big opportunity. 730 Republic Bldg.

UPRIGHT PIANO FOR RENT, $2.50 AND $3.50 monthly, to careful parties. 339 W. Walnut. Room 310. Wm. Van Buren.

ALBERT BRANCH, Phone Harr. 6761.

SNAP IN COLUMBIA TOMORROW ONLY $29.50 and up; including 100 records and music. 630 No. American Bldg., State and Madison.

KIMBALL PIANOS, PHONOGRAPHS, PLAYer pianos; Music Rolls and Faths Records. W. W. KIMBALL CO., 306 S. Wabash-av.

FOR SALE—STEINWAY UPRIGHT, MEDium size, splendid condition, very reasonable price. Inquire 409 Fine Arts Bldg.

VICTOR-VICTROLAS AND RECORDS EXclusively sold by GEO. P. BENT CO., 114 Wabash-av.

BARGAINS IN GRANDS, UPRIGHTS AND PLAYER PIANOS.
GROSS, 5081 BROADWAY.

PIANOS TUNED, $2; ALSO PIANO AND phonograph repairing. Piano Repair Shop, Room 330, 59 E. Van Buren. Harr. 2977.

FOR SALE—STEINWAY GRAND, MAHOGany case, Chicago; new; a large reduction. Inquire 409 Fine Arts Bldg.

USED PIANOS, SELL OR RENT; 3 MAH., 1 oak. W. B. MUSIC CO., 1140 Wilson-av.

DANCING SCHOOLS.

PROF. ROACH AND WIFE AFTER 40 SUCcessful years in this location will retire soon after having made a good start for you. Don't delay in coming. Be wise. Save time, money and energy and get satisfaction. CAN YOU BEAT IT? YOU GET 4 ROUND OF DANCES the same evening from 8 to 11 with 10 expert lady instructors on the One-Step, Fox Trot, Waltz and Two-Step. All for $5; 10 lessons $25c; or 50c a couple. Or you can take individual instruction from any one of our 75 lady instructors on class or single lights, $1, or $1.50 PER HOUR. Class Tuesday, Thursday and Saturday nights. Sunday afternoon 2 to 6. Only $1.50 PER MO. PAY OUT NO MONEY UNTIL YOU SEE PROF. ROACH AND WIFE, 573 W. Madison, over Empire Theater, 1 block east of Halsted.

LEARN TO DANCE CORRECTLY.
The quickest and most practical way is by private instruction. Individual attention. ONE DOLLAR.
No admission fees or other charges.
MADDEN-JOHNSON PALACE STUDIOS,
443 S. Clark-st., near Illinois. 4 blocks north of loop. Open daily and Sunday, 10 a. m. to 9 p. m. Private studios for ladies, gentlemen. 40 lady and gentlemen instructors.
TELEPHONE CENTRAL 2116.

TERESA DOLAN'S DANCING CLASSES—Tuesday eves., closing May 27th; Calumet Hall, 63d-st. Stony Island-av. Open and Saturday evenings until July 1st. Woodlawn Tennis Club, 64th st. and University. Private lessons at studios all summer. 7301 S. 63d-st. Ph. Hyde Park 4490; 5401 Cottage Grove-av. Ph. South Chi. 1349.

ETHEL KENDALL AND JACK LUND. Private instruction. All Ballroom Dances. Studio: 1538 Masonic Temple Bldg. Phone: Central 1540 for information. Hours: 10 a. m. to 10 p. m. daily. Public Dancing Every Sat. Aft. 2 to 5 p. m. Drill Hall, 17th Fl. Masonic Temple.

MARIE HELENE'S DANCING STUDIO.
Private instruction. Ballroom dancing. Hrs., 10 a. m. to 9 p. m. Phone Central 834. 510 Chope Bldg., 17 N. Wabash-av.

JACOBSEN'S SCHOOLS, CLASSICAL, TOE, aesthetic, interpretive, Spanish, exhibition, ballet, stage dance. 8th floor Auditorium Bldg. Harrison 1207.

LAKE SHORE STUDIO—MOD. DANCING, pri. lessons. 3609 Broadway. Sunny. 8705.

INSTRUCTION.

RAGTIME PIANO PLAYING POSITIVELY taught beginners in 20 lessons; advanced course for players. Free booklet. Chicago Christenson Schools of Popular Music, 20 E. Jackson-blvd. Harrison 5476. 528 S. Western-av. West 1311. 2606 Milwaukee-av. Albany 3197. 718 W. 63d-st. Englewood 8453. 1010 Belmont-av., L. View 604. 2504 N. Crawford-av., Lawndale 7151. Start now.

"EVERYBODY SAYS"
J'Aime Parler Francaise
French taught in short time by J. S. JOSEPH, M. L., 1st floor, 324 S. Wabash-av.

BOXING TAUGHT PRIVATELY, DAY OR evening, by famous teacher. PROF. WILLIAM O'CONNELL, 235 S. Wabash-av.; finest school of athletics in Chicago.

LESSON IN HORSEBACK RIDING BY APpointment. Classes Mon. eve., $1.50. First Cavalry Riding Acad., 13390 S. Clark. Pull. 2283.

PRIVATE SCHOOL, SHORTHAND, TYPEwriting, bookpg., day or eve. Harr. 3125. 1301 Kimball Hall. C. McGOWAN, Prin.

SPANIARD WANTS TO EXCHANGE SPANish lessons for young man or lady for English lessons. Address D 249, Tribune.

LADY TEACHER: MANDOLIN LESSONS, evenings, 50c per hr.; beginners. Call 2403 W. Congress-st. Phone Seeley 4000.

WE CAN TEACH YOU PIECES ON VIOLIN or piano in ten lessons. Grace, 4257.

MUSICAL AND DRAMATIC.

WE HAVE JOBS FOR RETURNED SOLdiers who can sing in male quartet or play in soldiers' band; good pay; easy work. Travelling; no fees to pay. Apply in person. L. C. RUNNER, 5527 Lake-av.

CHURCH'S QUARTET—ATTENTION—DOES YOUR chorus choir need new life or reorganizing? Director, excellent bass soloist, is available. Address S 5 266, Tribune.

SOPS., MIXED QUTS., COMB. VIOLINISTS, readers; good sal.; open June; beginners prepared quickly; small expense. Apply Himan Shaw Agency, Cosmopolitan Hall.

PROFESSIONAL MALE READER AND high tenor open for summer engagement. Address L 108, Tribune.

SLOANE-DUNCAN STUDIO, VIOLIN, UKE Mand., all string and band insts. Newlan School, 405, 20 E. Jackson. Harr. 1169.

EX-SERVICE MEN—CAPABLE OF ENTERtaining public; ex. pay. 512 Boylston Bldg.

CLOTHING, FURS, ETC.

Special Fur Selections.

Exquisite garments in elaborate styles; squirrel lined coats, $47.50 and $67.50. Order your coats now and save winter prices. We remodel and repair old furs

AUTOMOBILES—GASOLINE.

FORDS S. & L. Motor Co.

Jacob Lindheimer, Pres.
E. J. Sheehan, Vice Pres.

Phone Boulevard 9100.
3812-20 Wabash-av.

AUTHORIZED FORD MOTOR COMPANY'S DISTRIBUTORS.

Salesrooms opened evenings and Sundays.

We sell you a new Ford for cash.

We trade your old car for a new Ford car.

We sell new Ford cars on easy terms.

See the new Model Sedan and Coupelet with the self-starter and demountable wheels, electric lights, the finished car, direct from the Ford Motor Company at Detroit.

See our complete line of high class truck bodies, light delivery bodies, slip on bodies for back of roadsters.

CALL US.
Phone Boulevard 9100.

S. & L. Motor Co.

Diagonally across from the FORD MOTOR COMPANY'S FACTORY at 39th and Wabash-av.

3812-20 South Wabash-av.

Phone Boulevard 9100.

Chevrolet

1918 Chevrolet touring.
1918 Chevrolet roadster.
1917 Chevrolet touring.
1916 Chevrolet touring.
1914 Chevrolet roadster.

All in perfect mechanical condition. Fully guaranteed.

Investigate our easy payment plan.

MILWAUKEE AV. MOTOR SALES,
Chevrolet Distributors,
2049 Milwaukee-av.

Open eve. Sundays 9 to 5.

WINTON 48 H. P.

1919 SEVEN PASSENGER TOURING.

This late model has only been in use for past five months, is beautifully and specifically designed to be and do more than is expected.

Has winter inclosure, slip covers, and two extra tires. This car is in Al running condition and is perfect in every way. This car will be demonstrated any time.

No dealers. Call Wellington 6266.

COLE EIGHT

Touring. Appearance like new and in excellent mechanical condition. An exceptional bargain at $800.

CHAS. LANGE & BROS. CO.,
BUICK DISTRIBUTORS,
2736-46 ARMITAGE-AV.

OPEN EVES. AND SUNS. TERMS.

WEST SIDE BUICK DISTRIBUTORS.
West Side Buick Sales Co.,
4614 Washington-blvd.
Phone Austin 700.

$100—USED FORDS—$100

As low as $100 down, balance in small monthly payments; all good rebuilt Fords, about 75 cars to select from. Try the HOLMES system.

LOOP FORD AGENCY,
20 E. Lake-st., near Wabash. Randolph 7171.

HAYNES LIGHT SIX, MODEL 37, completely overhauled and repainted, has new set of tires. This is a bargain; trade considered.

MORTIMER,
1631 Mich.-av. Cal. 1061.

BUICK SIX,
1917, light six, 5 pass., 5 very good tires, perfect mechanically; looks like a new car. Priced very low. Liberal terms.
RICHARD A. KEENAN,
5955 S. Halsted-st. Englewood 170.

SPECIAL THIS WEEK: USED CARS.
Chalmers, overhauled and painted, $675.
Auto Sales, 4 pass., in condition, $400.
Overland roadster, painted, $350.
Maxwell, light model, $375.
Come and take one home.
Cash or terms. 3716 Fullerton-av.

1918 COLE 8

Chummy roadster, 4 pass.; run very little; like new; new tires all around and a spare; also has a spare in one of the trunks. Finest cars in the city; a bargain. Ft. Monticello 1015. 1315 Montrose.

Two Pathfinders, 12 Cyl.

One Hal 12, touring cars; one never been driven; ideal for touring; bargain. INTERNATIONAL-GRAMM-BERNSTEIN TRUCK CO., 2436 S. Michigan. Calumet 6478.

LOCOMOBILE SPEEDSTER, '18, 7 PASS. touring. We will repaint this car to your specification. New top, curtains and top boot and extra tires; car has been rebuilt in our shops and is guaranteed. Locomobile Co., 2000 Mich.-av. Cal. 380.

PACKARD TWIN 6.

Late model 7 pass. touring; newly painted; 6 new tires; mechanically perfect; $1,900.
D. HARRIS, Drexel 890.
630 E. 47th-st.

1916 NEW CHEVROLETS.

Touring car, balance 12 mos. to pay.
Used cars taken in trade.

South Side Auto Sales Co.,
708-10 W. 63d-st.

1917 D-45 LIGHT BUICK SIX, NEWLY REpainted and overhauled; car looks as good as new. $850.
GARFIELD MOTOR SALES CO.,
5507 Wabash-av. Englewood 27.

1917 FORD ROADSTER.....$350
1917 Maxwell Touring 425
1917 Chevrolet Baby Grand..... 650
Cash, terms, or exchange.
4549 Washington-blvd. Garfield 9826.

CHALMERS 6 TOURING.

Splendid shape, snappy, and very fast. This is a good buy for some one. Only $450.
3018 Diversey-av., near Kedzie-av.

FIAT TOWN CAR.

Practically new 30 horse power, perfect mechanical condition. A. G. Schillo Motor Salon, 4920 Sheridan-rd. Edgewater 3449.

1916 CHEVROLET BABY GRAND TOUR. car, newly repainted and in first class condition. $400. 5507 Wabash-av. Englewood 27.

7 PASS PEERLESS 48. JUST OVERHAULED and out of paint shop; snap at $750.
HAY MOTOR CO.,
660 E. 47th-st. Drex. 6059.

SERIES 8

FRANKLIN ROADSTER.

Good condition except paint. 5224 Race-av.

1918 BUICK 5 PASS. TOURING. JUST LIKE new; mechanical condition perfect. S. A. LANDERS, 4040 Washington-blvd. Garfield 9526.

CHALMERS LIGHT 6 TOURING, EXTRA fine winter top; also summer top, seat covers, etc. Al cond. Bargain for quick sale. 2318 Chicago-av.

FORD SEDAN, LATE 1918, SELF-STARTER, shock absorbers, 5 extra tires, clock, run 3,000 miles, like new; bargain for cash. 3841 W. Lake-st.

FORD TOURING CARS, 1917 AND 1918 models; best of condition; extra equipment; will sell at bargain prices. 3309 W. North-av.

CHEVROLET 490, SNAP.

Touring car. Like new. Run 4,000 miles. Phone Calumet 8682.

MARMON NEW 7 PASS. TOURING CAR, never used, at reduced price. 756 Main-st., Buffalo, N. Y.

1917 DODGE TOURING CAR, $750; PERfect mechanical condition; 5 tires. CHAS. A. JAHN CO., 1843 Barry-av., Wellington 1500.

Cash or small down payment; 12 months to pay. Address M 379, Tribune.

1917 ELGIN 6 WITH 4 NEW TOP, FINE mechanical condition. Will sacrifice. 6706 Marshfield-av. Phone Hyde Park 472.

HAYNES 19 TOUR., 7 PASS., 6 CYL., NEW paint, good tires, in good shape; good as new car; $800. 5745 S. Winchester-av.

5 PASSENGER MITCHELL, FINE IN GOOD condition. Must sell; will sacrifice for $600. Call at Austin Garage.

1918 FORD TOURING CAR, $475. BLEOO Drexel-av. Phone Garfield 4619 before 9 a.m. or after 6 p.m.

A BRAND NEW 7 PASS. LEXINGTON TOUR. car, which I must dispose of at once. Call at 671 E. Sacramento-b. Ph. Armitage 8177.

STEARNS KNIGHT 1917 LIMOUSINE; NEW tires, $1,250, 2354 S. Sacramento-av. Rockwell 1004.

SCRIPPS BOOTH 3 PASS.; DRIVEN ONLY 3,000 miles; looks and runs like new; $525. 5230 Morgan-st.

MOTOR CARS AT 50 BARGAINS—ALL MAKES; $150 to $600. 4035 Elston-av. Terms and trades. Phone Irving 636.

REO, 1917, 5 PASS.; 5 TOTAL GOOD CONDition tires. Randolph 5080.

LATE MODEL FORD ROADSTER, $500; 1ST class condition. 3415 Madison-st.

1917 FORD TOURING CAR, $325; EXTRAS, cash or time payment. 3416 Madison-st.

1918 MODERN SCRIPPS-BOOTH, RUN 900 mi. Phone Monroe 992.

$675 BUYS 1918 7 PASS. CAR.; ELEC. start; Al shape. Buffalo 7776.

$185 FORD TOURING; BARGAIN FOR cash. 1201 W. Lake-st.

FORD TOURING, 1918, LATE MODEL, 1154 Belmont-av.

1918 FORD RUNABOUT; LIKE NEW. 83 N. Wood-st., Apt. 3. West 2940.

AUTOMOBILES—GASOLINE.

OAKLAND Cash Cash $400

And we will deliver you a new 1919 Oakland Sensible 6-balance twelve monthly payments.

Phone for demonstration.

Used Cars Taken in Trade.

Garfield Motor Sales Co.

South Side Distributors,
5507 Wabash-av.
49th E. Garfield-blvd.
Phone Englewood 27.
Phone Englewood 28.

MERCER.

1917 Mercer 22-73,

4 pass. Sport-about; rebuilt, repainted, cord tires; guaranteed like a new car.

1912 Mercer Limousine.

Excellent mechanical condition; fine for taxi service; will sell chassis without body; $375.

1914 Packard 6-48,

5 pass., repainted; good shape mechanically; tires good $850

1914 Hupmobile 32

Coupe, very good shape mechanically; $375.
2317 MICHIGAN-AV.

DODGE BROTHERS.

Dodge Bros. Sedan	$1,500
Briscoe Touring	550
Briscoe Roadster	495
Ford Touring	375
Ford Roadster	325
Ford Taxicab	450
Studebaker Panel	275

Time Payments.
DASHIELL MOTOR CO.
Dodge Bros. Motor Cars.
2412 Michigan-av.

1919 DODGE COUPE.

Nearly new; run 3,000 miles.
New tires never used.
Mechanically perfect.
Cost $2,008.
Purchased Jan. 2, 1919.
Has had excellent care.

ILLINOIS OLDSMOBILE CO.,
F. G. PEABODY, Mgr.
2035 S. Michigan. Calumet 4229.

AUTO FINANCE CO.

WE SELL YOU ANY MAKE OF CAR, NEW OR USED, THE SAME DAY, FROM ANY DEALER OR INDIVIDUAL ON EASY PAYMENT PLAN.
ALSO ADVANCE MONEY ON YOUR CAR. TAKE UP DEALERS' NOTES AND GIVE EXTENDED TIME FOR PAYMENTS.
224 S. MICHIGAN-AV. HARRISON 772.

I ADVANCE THE MONEY TO BUY ANY new or used car advertised in this paper, or will take up dealer's notes, give extended time, or loan money on your car while you drive it. Will pay cash for all model cars. My service is the quickest, cheapest, and most confidential in town.
JOSEPH G. GLASER.
Chicago's Largest Used Car Dealer.
1444-48 Michigan-av. Calumet 4214.

FORD '17 SEDAN.

Here is a car that has been little used and in wonderful condition.
BIRD-SYKES COMPANY,
2315 Michigan-av.

Two FRANKLIN ROADSTERS.

A 2 passenger and 4 passenger, both refinished and in first class mechanical condition.
HOLMES AIR-COOLED MOTOR CO.,
2317 Michigan-av. Calumet 63.

20-FORDS-20

1918 Ford Sedan, dem. rims.....$650
1918 touring, like new..... 375
1917 touring, like new..... 335
Open Sunday until 1 o'clock.
DOUGLAS AUTO EXCH., 3902 S. Wabash.

MOTOR SPECIAL BARGAINS.

Grant 6 Roadster, run only 6,500 miles; motor perfect; for immediate sale, $595.
Hup Roadster, good condition; dark red; $650.
TRUTH ONLY USED CAR CO.,
5320 Broadway. Edgewater 827.

1917 FORD SEDAN; GOOD TIRES; ELEC. starter and lights, speedometer, and other extras. Bargain if sold immediately.

South Shore Oakland Sales,
7009-11 STONY ISLAND-AV.

MARMON 34, '17.

Will sacrifice 7 pass. four, first class condition, fully equipped, Newport blue, orange colored wheels, cord tires. For dealers. Phone Humboldt 1307.

CHEVROLET FOUR NINETY

Touring. This car is in elegant shape, mechanically, appearance, tires new; $400.
J. AND D. OAKLAND SALES,
1902 Lawrence-av. Ravenswood 3743.

MAXWELL, PRACTICALLY BRAND NEW touring car or roadster; both cars fully equipped and guaranteed; exceptionally low priced; terms to suit or your car in trade.
JOSEPH G. GLASER,
1444-48 Michigan-av. Calumet 4214.

MUST SACRIFICE

my Marmon 34, '17, A1 condition; have two cars, and must dispose of one. Phone for appointment. Phone Humboldt 1540.

1919 STANLEY STEAMER,

7 passenger touring; in perfect condition; extra wire wheel and tire; $3,000. Real Garage, 1015 N. Wells-st.

OVERLAND MODEL 79,

5 pass. Touring Car, in good condition; new tires all around, extra spare; $375. 3015 Montrose-av. Monticello 1515.

WE HAVE A FEW GOOD BARGAINS IN Allen small touring cars.
JOHN HEMWALL MOTOR CAR CO.,
Allen Distributors. 2023 Michigan-av.

GRANT 6 ROADSTER; RUN ONLY 6,500 miles; motor perfect; for immediate sale, $595. TRUTH ONLY USED CAR CO., 5320 Broadway. Edgewater 827.

FORD SPECIAL BODY, SUITABLE FOR taxi; electric starter, generator, speedometer 5 wire wheels; best buy in city. After 6 p. m. LA BREE, 707 Sheridan-rd. L. V. 9305.

1918 FORD TOUR., FINE SHAPE.....$350
Other Ford cars for trade.
Prompt delivery on new Ford cars.
Cash, trade, or terms. Englewood 177.

$580 TAKES MY 1916 6 CYL., 7 PASS. Studebaker touring car with Continental motor; self-starter, generator, shock absorbers, bumper; also 3 new tires. McKinley 4931.

1916 OVERLAND; CONTINENTAL MOTOR; fine winter top; also summer top, seat covers, etc. A1 cond. Bargain for quick sale. 2318 Chicago-av.

FORD SEDAN, LATE 1918, SELF-STARTER, shock absorbers, 5 extra tires, clock, run 3,000 miles, like new; bargain for cash. 3841 W. Lake-st.

1919 DODGE COUPE.

Nearly new; run 3,000 miles.
New tires never used.
Mechanically perfect.
Cost $2,008.
Purchased Jan. 2, 1919.
Has had excellent care.

ILLINOIS OLDSMOBILE CO.,
F. G. PEABODY, Mgr.
2035 S. Michigan. Calumet 4229.

AUTO FINANCE CO.

WE SELL YOU ANY MAKE OF CAR, NEW OR USED, THE SAME DAY, FROM ANY DEALER OR INDIVIDUAL ON EASY PAYMENT PLAN.
ALSO ADVANCE MONEY ON YOUR CAR. TAKE UP DEALERS' NOTES AND GIVE EXTENDED TIME FOR PAYMENTS.
224 S. MICHIGAN-AV. HARRISON 772.

I ADVANCE THE MONEY TO BUY ANY new or used car advertised in this paper, or will take up dealer's notes, give extended time, or loan money on your car while you drive it. Will pay cash for all model cars. My service is the quickest, cheapest, and most confidential in town.
JOSEPH G. GLASER.
Chicago's Largest Used Car Dealer.
1444-48 Michigan-av. Calumet 4214.

FORD '17 SEDAN.

Here is a car that has been little used and in wonderful condition.
BIRD-SYKES COMPANY,
2315 Michigan-av.

Two FRANKLIN ROADSTERS.

A 2 passenger and 4 passenger, both refinished and in first class mechanical condition.
HOLMES AIR-COOLED MOTOR CO.,
2317 Michigan-av. Calumet 63.

20-FORDS-20

1918 Ford Sedan, dem. rims.....$650
1918 touring, like new..... 375
1917 touring, like new..... 335
Open Sunday until 1 o'clock.
DOUGLAS AUTO EXCH., 3902 S. Wabash.

MOTOR SPECIAL BARGAINS.

Grant 6 Roadster, run only 6,500 miles; motor perfect; for immediate sale, $595.
Hup Roadster, good condition; dark red; $650.
TRUTH ONLY USED CAR CO.,
5320 Broadway. Edgewater 827.

1917 FORD SEDAN; GOOD TIRES; ELEC. starter and lights, speedometer, and other extras. Bargain if sold immediately.

South Shore Oakland Sales,
7009-11 STONY ISLAND-AV.

MARMON 34, '17.

Will sacrifice 7 pass. four, first class condition, fully equipped, Newport blue, orange colored wheels, cord tires. For dealers. Phone Humboldt 1307.

CHEVROLET FOUR NINETY

Touring. This car is in elegant shape, mechanically, appearance, tires new; $400.
J. AND D. OAKLAND SALES,
1902 Lawrence-av. Ravenswood 3743.

MAXWELL, PRACTICALLY BRAND NEW touring car or roadster; both cars fully equipped and guaranteed; exceptionally low priced; terms to suit or your car in trade.
JOSEPH G. GLASER,
1444-48 Michigan-av. Calumet 4214.

MUST SACRIFICE

my Marmon 34, '17, A1 condition; have two cars, and must dispose of one. Phone for appointment. Phone Humboldt 1540.

1919 STANLEY STEAMER,

7 passenger touring; in perfect condition; extra wire wheel and tire; $3,000. Real Garage, 1015 N. Wells-st.

OVERLAND MODEL 79,

5 pass. Touring Car, in good condition; new tires all around, extra spare; $375. 3015 Montrose-av. Monticello 1515.

WE HAVE A FEW GOOD BARGAINS IN Allen small touring cars.
JOHN HEMWALL MOTOR CAR CO.,
Allen Distributors. 2023 Michigan-av.

GRANT 6 ROADSTER; RUN ONLY 6,500 miles; motor perfect; for immediate sale, $595. TRUTH ONLY USED CAR CO., 5320 Broadway. Edgewater 827.

FORD SPECIAL BODY, SUITABLE FOR taxi; electric starter, generator, speedometer 5 wire wheels; best buy in city. After 6 p. m. LA BREE, 707 Sheridan-rd. L. V. 9305.

1918 FORD TOUR., FINE SHAPE.....$350
Other Ford cars for trade.
Prompt delivery on new Ford cars.
Cash, trade, or terms. Englewood 177.

$580 TAKES MY 1916 6 CYL., 7 PASS. Studebaker touring car with Continental motor; self-starter, generator, shock absorbers, bumper; also 3 new tires. McKinley 4931.

1916 OVERLAND; CONTINENTAL MOTOR; fine winter top; also summer top, seat covers, etc. A1 cond. Bargain for quick sale. 2318 Chicago-av.

FORD SEDAN, LATE 1918, SELF-STARTER, shock absorbers, 5 extra tires, clock, run 3,000 miles, like new; bargain for cash. 3841 W. Lake-st.

FORD TOURING CARS, 1917 AND 1918 models; best of condition; extra equipment; will sell at bargain prices. 3309 W. North-av.

CHEVROLET 490, SNAP.

Touring car. Like new. Run 4,000 miles. Phone Calumet 8682.

MARMON NEW 7 PASS. TOURING CAR, never used, at reduced price. 756 Main-st., Buffalo, N. Y.

1917 DODGE TOURING CAR, $750; PERfect mechanical condition; 5 tires. CHAS. A. JAHN CO., 1843 Barry-av., Wellington 1500.

Cash or small down payment; 12 months to pay. Address M 379, Tribune.

1917 ELGIN 6 WITH 4 NEW TOP, FINE mechanical condition. Will sacrifice. 6706 Marshfield-av. Phone Hyde Park 472.

HAYNES 19 TOUR., 7 PASS., 6 CYL., NEW paint, good tires, in good shape; good as new car; $800. 5745 S. Winchester-av.

5 PASSENGER MITCHELL, FINE IN GOOD condition. Must sell; will sacrifice for $600. Call at Austin Garage.

1918 FORD TOURING CAR, $475. BLEOO Drexel-av. Phone Garfield 4619 before 9 a.m. or after 6 p.m.

A BRAND NEW 7 PASS. LEXINGTON TOUR. car, which I must dispose of at once. Call at 671 E. Sacramento-b. Ph. Armitage 8177.

STEARNS KNIGHT 1917 LIMOUSINE; NEW tires, $1,250, 2354 S. Sacramento-av. Rockwell 1004.

SCRIPPS BOOTH 3 PASS.; DRIVEN ONLY 3,000 miles; looks and runs like new; $525. 5230 Morgan-st.

MOTOR CARS AT 50 BARGAINS—ALL MAKES; $150 to $600. 4035 Elston-av. Terms and trades. Phone Irving 636.

REO, 1917, 5 PASS.; 5 TOTAL GOOD CONDition tires. Randolph 5080.

LATE MODEL FORD ROADSTER, $500; 1ST class condition. 3415 Madison-st.

1917 FORD TOURING CAR, $325; EXTRAS, cash or time payment. 3416 Madison-st.

1918 MODERN SCRIPPS-BOOTH, RUN 900 mi. Phone Monroe 992.

$675 BUYS 1918 7 PASS. CAR.; ELEC. start; Al shape. Buffalo 7776.

$185 FORD TOURING; BARGAIN FOR cash. 1201 W. Lake-st.

FORD TOURING, 1918, LATE MODEL, 1154 Belmont-av.

1918 FORD RUNABOUT; LIKE NEW. 83 N. Wood-st., Apt. 3. West 2940.

AUTOMOBILES—GASOLINE.

Special Bargains

CADILLAC 8, TYPE 55, 4 passenger Victoria Coupe. Has been mechanically renewed in our own shops; is painted a dark wine color; upholstery good as new; equipped with 5 Radax-Whitworth wire wheels, 5 cord tires, bumper, and clock. An exceptional bargain at $2,750

CADILLAC 8, TYPE 57, Victoria Coupe with Fisher Custom Made Body. This is the latest series Cadillac; would cost new over $3,000; has been run but very little and has been put through our mechanical department and renewed; equipped with cord tires and one extra; a slightly used car of the latest model at a great reduction. Price....$4,000

CADILLAC 4 cylinder 1914 touring car, in good mechanical condition; tires excellent; special for this sale.....$450

Let us send you a detailed description of the car that interests you.
If the car you are looking for is not among the above we shall be glad to let you know what we have on hand to fill your needs.

CADILLAC AUTOMOBILE CO. OF ILLINOIS
2301 Michigan-av. Calumet 4841.

Chevrolet

NEW 1919 CHEVROLET CARS.

$225

PROMPT DELIVERIES.
BALANCE 12 MONTHLY PAYMENTS.
USED CARS ACCEPTED AS CASH.
LEWIS AUTO SALES CO.,
3109 W. 22d-st.
PH. LAWNDALE 455.
OPEN EVENINGS AND SUNDAYS.

Chevrolet

NEW 1919 MODEL.

1-3 down, balance monthly payments—1 year to pay.
PROMPT DELIVERIES.
USED CARS TAKEN IN AS CASH.

SOUTH SIDE AUTO SALES,
1113-1115 E. 63D-ST.
OPEN EVENINGS UNTIL 10.

1919 FIAT

7 passenger touring car, has been driven only 1,000 miles. This is an opportunity to take delivery on a practically new Fiat at once at a substantial reduction in price.

Locomobile Co. of America,
2000 Michigan-av. Calumet 380.

PACKARD

2-38 7 passenger touring car, recently overhauled and in exceptionally fine mechanical condition; paint is good—Packard blue—and car is completely equipped; practically new cord tires all around. The best of Six ever built. Ask for complete descriptive bulletin.

PACKARD EXCHANGED CAR DIVISION,
Michigan-av. at 24th-st. Phone Calumet 7400.

1915 MITCHELL SIX,
1917 CHALMERS SIX,
1915 OVERLAND TOURING.

Take your choice at $450.

OVERLAND MOTOR CO.
2410 Michigan-av. Calumet 4300.

STUTZ BEARCAT, FIRST class condition; bargain. Mercer 5 pass., six tires. 2518 MICHIGAN-AV.

TWO FORD SEDANS

AT THE RIGHT PRICE.
NEWLY PAINTED AND IN GOOD MECHANICAL CONDITION.
GLENN E. HOLMES,
30 E. Lake-st. Rand. 7171.

CADILLAC, MODEL 53,

Eight cylinder motor in perfect shape, has seat covers, cord tires, is newly painted, and in very good running condition. This car is a bargain at our price.
THOS. J. HAY, INC.,
2721 Michigan-av. Coliseum 8200.

Classy Ford Speedster.

GEARED TWO TO ONE.

SOUTH SHORE OAKLAND SALES,
7009-11 STONY ISLAND-AV.

1916 STEARNS-KNIGHT

5 pass., in first class condition; driven 15,000 miles; new tires all around; a good spare. Must be sold at once; bargain. Price, $850. 3015 Montrose-av. Ph. Montic. 1515.

CHANDLER 6 TOURING.

Elegant condition; cord tires, bumpers front and rear, Gabriel snubbers, etc.; specs. turquoise blue paint. Can't be told from new. Cheap, or will trade. 5417 S. Ashland.

1917 STUDEBAKER 6.

Almost new; mechanically perfect condition; run only 8,000 miles; bargain for cash; $601. Harper-av.

SCRIPPS-BOOTH NEW SIX

Immediate delivery; easy payment.

ARMYO AUTO SALES CO.,
1120-22 E. 63d-st. Open evenings.

WILLYS-KNIGHT—7 PASS. SEDAN, MODEL 88-4, almost brand new; car was only used a few months; extra rim, and tube; front and rear bumpers; will sacrifice cash terms, or will accept small used car as part payment. 5301 W. North-av.

MERCER M-3 PASS, '14.

Much better than average condition; run only 15,000 miles; $1,000. Mr. Conlon, Edgewater 6200.

$25—NEW FORD CARS—$25

$25 with order; terms to suit; prompt delivery on all models; no interest; 35 used cars. Address S K 251, Tribune.

HUDSON

Super six, 7 pass. touring; cord tires; first class mechanical condition; like new. Phone Lake View 6120 after 6 p. m.

HAYNES 19 TOUR., 5 PASS., LIKE NEW paint, brite brown; run 4,500 miles; cord tires, one extra; spotlight, Johnson lock; can't be told from new; cost $2,800 new; my price $1,600. Prospect 4520.

1918 FORD COUPE,

In good condition, 5 demountable wheels and good tires. Call Edgewater 6141.

1918 PREMIER, 7 PASS.

6 cyl.; wonderful mech. and coach cond.; looks, run like new car. Garfield 8701.

1917 STUTZ, $1,800.

Guaranteed perfect. Six wire wheels. Looks like new. 4067 Broadway, Wellington 2220.

PAIGE 6-51 TOURING.

5 wire wheels and tires, seat covers; run 5,400 mi.; bargain. 3810 Sheffield. T. V. 99.

1917 STUDEBAKER SIX,

7 pass. touring; motor thoroughly overhauled; good tire equipment. Calumet 483.

LATE MODEL STUDEBAKER 6 CYL.; BARgain. Before buying see this car. Studebaker Sales Co. of Chicago, 2036 Michigan-av.

SMALL CADILLAC ROADSTER, MOTOR and tires excellent. Will demonstrate. Sell cheap or take Ford in trade. Call at garage, 719 and 721 E. 39th-st.

$1,000 WILL TAKE MY LATE MODEL Mitchell touring car with winter top; all in Al condition. Ask for M. STOEHR, 936 N. Wells.

HUDSON CABRIOLET, 640 MODEL; EXCEL-lent mechanical condition; newly painted; $1,000. Edgewater 5799, before 6.

1918 LEXINGTON CLUB ROADSTER, RED body, fully equipped, good as new. 2432 South Park-av.

LIVERYMEN ATTENTION — BEAUTIFUL town car landaulet for sale. First offer $650 takes this car. Vista Garage, 823 E. 47th-st.

DODGE 1917 5 PASS. TOURING CAR, in perfect condition. LEWISON, 3241 Drexel-av.

IMMEDIATE DELIVERY ON WILLYS Knights and Overland Cars. Trades or terms. 3301 W. North-av.

MUST SELL MY LATE LIGHT CHALMERS Touring Car; will take $550 if taken at once. Bullinger, 842 N. Wells-st.

STUDEBAKER ROADSTER—BEST CASH offer takes it. 13 E. 57th-st. Wentworth 4806.

LARGE ASSORTMENT OF USED CARS. MAXWELL SALES CO.,
2457 Michigan-av. Calumet 5326.

1918 FORD TOURING; WIRE WHEELS; elect. starter. 2411 Milwaukee-av.

1917 FORD TOURING; A REAL BARGAIN. 2411 Milwaukee-av.

1918 FORD TOURING. LARGE TIRES. DEmount rims; looks brand new. Sup. 9060.

7 PASS. 1917 STUDEBAKER. PER. COND. condition. Bargain. Ravenswood 3577.

FORD 1917 TOUR., NEWLY PAINTED; NEW tires; $350. Bargain. Superior 776.

DODGE TOURING, 1916. GOOD CONDITION. Belmont 4052.

HAYNES CAR, IN FIRST CLASS CONDItion, $450. Call 5041 Lake Park-av.

DODGE, 1917, NEW, EXTRAS, CORD TIRES. COST $1,373. CAFE, $1,075. 2127

AUTOMOBILES—GASOLINE.

LAWDER BROS.

AUTHORIZED
FORD
SALES AND SERVICE.

PROMPT DELIVERIES ON ORDERS PLACED NOW.

ON PLEASURE OR COMMERCIAL CARS.

WE HAVE THE LARGEST STOCK OF FORD DELIVERY BODIES IN CHICAGO, EITHER FOR LIGHT CHASSIS OR ONE TON TRUCKS.

SPECIAL BARGAINS IN ALL TYPES OF FORDS USED CARS.

LAWDER BROS.,
SALES AND SERVICE,
69TH, NEAR STATE-ST.

BRANCH SALESROOM,
6047 S. HALSTED-ST.

SALESROOMS OPEN TILL 9 EACH EVENING AND ALL DAY SUNDAY.

MITCHELL

Used and Rebuilt Car Dept.

1917 Mitchell 6 cyl., 7 pass.	$1,000
1918 Mitchell Jr., light six	1,250
1918 Alen sedan, like new	1,200
1916 Dodge Touring	700
1917 Ford Touring	350
1914 Velie 4 cyl., 5 pass.	350
Elgin Light Six, 5 pass.	800
Ford Cabriolet, elec. starter	600

Every car fully equipped and guaranteed.

REASONABLE TERMS.

WILLARD McALLISTER, Mgr.
2328 Michigan. Calumet 1429.

FORDS.
Open All Day Sunday.

CASH—TERMS—TRADE.
When buying a FORD come and see us FIRST. We have the most complete and best stock of used FORDS in the middle west.
FORDS SOLD ON EASY PAYMENTS.
SPECIALS:

1918 FORD SEDAN, newly painted	$650
1918 FORD TOUR., L. & D. starter	600
1917 FORD TOUR., EXCELLENT	360
1916 FORD ROADSTER, '17 style	325
1914 FORD TOUR., complete	175
1918 FORD SEDAN, A SNAP	695
1915 FORD ROADSTER, C. & D. starter	310

CHICAGO USED FORD EXCHANGE,
1450 S. Michigan-av. Phone Calumet 88.
Open evenings and Sundays.

SPECIAL BARGAIN

For Sale—Special Winton Six Sedan, small six model, 7 passenger, 6 new tires; owned by private party. Car is in good condition throughout; has only been run 11,000 miles. Will be sold subject to inspection by the Winton company if desired.
Phone Lake View 8021.
Dr. Klassen.

USED CAR "SNAPS."

1918 Chevrolet Touring.
1918 Dort Touring.
1916 Overland Touring.
TERMS $250 DOWN, BALANCE MONTHLY.

SOUTH SIDE AUTO SALES,
1113-15 E. 63D-ST.
OPEN EVENINGS.
USED CARS TAKEN IN TRADE.

NOTICE.

The following cars must be disposed of:
1910 SAXON SIX.
1916 CHEVROLET.
1917 FORD SPEEDSTER.
1916 FORD TOURING.
1916 REO.
1917 MITCHELL.
Come prepared to make a deposit.
Call 3248 W. North-av.

7 PASS. PAIGE	$900
Baby Grand Chevrolet	475
7 pass. Haynes	950
Ford Roadster	340
Dodge Touring	575

All cars thoroughly Overhauled and guaranteed.
4530-32 Ravenswood-av. Irving 8080.

SCRIPPS-BOOTH.

NEW 6 CYLINDER MODELS.
$500 down, balance from 3 to 15 months to pay.
Used cars taken in trade.

South Side Auto Sales Co.,
708-10 W. 63d-st.

MITCHELL '17 ROADSTER.

The car is in splendid shape; wire wheels and completely equipped. Three passenger. Price $800.
BIRD-SYKES COMPANY,
2315 Michigan-av.

1917 Studebaker, 7 Pass.

4 cyl., in fine mechanical condition and 5 good tires. $550.
TRIANGLE MOTORS, INC.,
Calumet 6813. 2211 Michigan-av.

1918 FORD SEDAN, $375 WORTH OF ACcessories, looks like new; electric starter, bosch magneto, bumper, 5 tires, shock absorbers, dome light and others; cost $1,200; special motor, $775. Ph. Drexel 7216. 4700 Michigan-av.

1917 Overland Roadster,

Model 75, like new, $350 if taken at once. 1917 Overland, Model 85, 5 pass., a real bargain; must sell. Call residence, 3868 Michigan. Boulevard 8204.

HUPMOBILE BARGAIN.

A1 condition throughout; winter and summer top.
WASHINGTON PARK GARAGE,
5247 Cottage Grove.

FORD,

1919 model; quick delivery. Small payment down or $25 a month. Address S N 111, Tribune.

17 CHALMERS TOURING, $565.

Model B-35, small 6 cylinder; wonderful condition mechanically and appearance; electric starter, lights; one spare tire; front bumper, extra tire, etc. 1st apt., 2016 N. Sawyer-av., Belmont 9213.

OAKLAND SEDAN, 1919, RUN 1,000 miles; will consider light touring car in trade, late model Buick preferred; $1,650 cash; cost $1,835 with extra equipments. Midway 2528.

1918 MODEL OAKLAND 6 CYLINDER tour. car, newly repainted and overhauled; car looks good as new. $815.
GARFIELD MOTOR SALES CO.,
5507 Wabash-av. Englewood 27.

1917 Chevrolet Roadster.

Car runs and looks like new. Best bargain in city. Chicago Oakland Co., 2420 Michigan-av. Cal. 5704.

FORD BUYERS.

Before buying see the 1919 McIntyre seven passenger Ford. An easy riding, roomy, and beautiful car. Kenwood 307. 5417 S. State-st.

1917 REO ROADSTER.

Perfect condition; very good tires; repainted; will sacrifice. 2049 Milwaukee-av.

1917 ROADSTERS. 1 1918 ROADSTER can be bought for cash or on a monthly plan, with a $100 cash payment. 1004 Diversey-pkwy.

1918 FORD CHASSIS WITH NEW GOODyear tires and wheels, exceptionally good running order, $310; can be bought on lowest terms in Chicago. 1004 Diversey-pkwy.

DODGE CAR.

3341 Montrose-av.
Irving 2032.

Overland Country Club.

Runs and looks like new; $650. ROBINSON & ROWLAND, 1436 Wabash. Cal. 5256.

White Limousine, 6 Cyl.

1915 model; good for funeral car.
3025 Chicago-av. Garfield 1366.

1918 NASH.

Rebuilt, repainted, guaranteed.
Motor Car Co., 3461 Michigan. Cal. 100.

FOR SALE—LATE MODEL HUDSON SUPER 6 cabriolet; can be seen 521 Ridge-av., Evanston. Ph. Evanston 4415. Dealers need not apply.

$100 DOWN. BALANCE TERMS. TAKES Overland, Studebaker, Elcar, and others. 5234 S. 43d-st. Oakland 2792.

MAN CONNEC. ROD THROUGH CASING on my Overland 75 B; take best offer. Sunnyside 4372.

$250 TAKES 1913 BUICK ROADSTER, EXcellent condition. Call 5969 Ridge-blvd. Phone Sunnyside 6803.

$325 BUYS 1915 OVERLAND TOUR. car, starter and lights; good. 1621 S. Wabash.

OAKLAND, MODEL 35, FIRST CLASS MECH. con., el. lights and str., shock absorbers; sell cheap. E. G. Walker, 6312 Emerald-av.

1918 FORD SEDAN, NEWLY PAINTED; DEmountable rims; elec. starter; perfect condition. Bargain. Boulevard 8204.

BEFORE BUYING A NEW OR USED CAR see Apperson Motor Car Co., 3300 Indiana. Doug. 1240. Open Sunday.

SCRIPPS-BOOTH 3 PASSENGER AND EXcel roadster for sale. Keller's Garage, 4746 Cottage Grove-av.

CASE TOURING, 4 CYL., 5 PASS. LATE model, like new, slip covers, bumper, fully equipped. 1343 W. 51st-st. Yards 5748.

MOON 3L7 7 PASS. GOOD MECH. COND. elec. start, new tires. 5417 S. Ashland.

BUICK D-45 LITTLE SIX. PRICE $785. Owner, Hyde Park 2296.

HUDSON 6-40, CONT. MOTOR, PERFECT condition, bargain. Ravenswood 3577.

1 FORD ROADSTER, $315. 1 FORD TOURing, 5 pass., $335. 2449 S. Crawford-av.

DIT CHEVROLET ROADSTER, MODEL 490; run 2,000 mi.; cheap. 5417 S. Ashland.

OVERLAND COUNTRY CLUB; NEW TOP, refinished, wire wheels, snap. L. V. 95.

OAKLAND LIGHT 6 TOUR., 5 TIRES, TWO tops; best offer. Lake View 85.

AUTOMOBILES—GASOLINE.

MARMON

Best Values in Used Cars.

1917 Marmon "34," 7 pass. Tour. Chassis is renewed and guaranteed. New late style body. Present the very latest appearance, wire wheels and new cord tires.

1917 Buick 4 cyl. 2 pass. roadr.
1918 Elgin 5 pass. sedan, like new.
1918 Ford delivery wagon, bargain.
1916